



## Montgomery County 4-H Weekly Updates

**November 14-21, 2025**

Office hours: Mon-Fri 8am-12pm; 1pm-5pm

Ph (936)539-7823

<https://agrillife.org/montgomery4h/>

Facebook [@4hmontgomerycounty](#)

## Important Dates

---

### November 2025

---

- 11/16 Horse clinic and practice show 12:20pm, Magnolia Arena
- 11/18 Swine Validation Fairgrounds 4-7pm Signup Genius will be sent for times
- 11/18 County Council Meeting 7pm, Thomas LeRoy Ed. Bldg., RSVP for dinner
- 11/18 Pecan leaders pickup pecans for your club, call to schedule appointment
- 11/27-28 Office closed for Thanksgiving
- 11/28-12/14 Tractor Supply Clover Campaign

### December 2025

---

- 12/2 MCF lamb and goat tag-in at the fairgrounds
- 12/7 Hope & Holly Celebration 2-4pm, Extension Office, RSVP
- 12/16 County Council Meeting 7pm, Thomas LeRoy Ed. Bldg, RSVP by 12/12
- 12/24-25 Extension Office closed for Christmas holidays



# County Council

County Council meetings are held the 4th Monday of the month at 7pm at the Extension Office unless otherwise specified. Club delegates are strongly encouraged to attend, but everyone is welcome. This is great way to meet 4-Hers from all over the county and hear what is going on in their clubs.

**Next meeting: Tuesday, November 18, 2025 at 7pm**  
**Community Service: Veterans cards**  
**Dinner is served at 6:30pm. This month's dinner will be frito pie/hot dogs. RSVP on the hub by 11/14 if you would like to come early for dinner.**



## Operation Gratitude:

Operation Gratitude sends care packages to our nations Military and first responders. Every care package includes letters, cards, and drawings to remind those who serve we care. Writing a letter is a meaningful and powerful way to show your gratitude.

• **WHEN:**

October 27th to November 18th.

• **WHAT TO DO:**

Write letters of gratitude, thanking our nations Military and first responders for everything they do.

• **GUIDELINES:**

Start your letter with a greeting such as; Dear hero, Dear service member, Dear First Responder, or any way to address our nations hero's. Make sure in the letter to acknowledge their service, dedication, and sacrifice. You can also share a bit about yourself, your family, hobbies, pets, school, or travels. DO NOT put the letters in an envelope.

Here are some more helpful guidelines:

<https://www.operationgratitude.com/wp-content/uploads/2025/01/Letter-writing-guide-2025-updated.pdf>

• **WHERE:**

Drop the letters off at the next county council meeting which is at the Montgomery County Extension Office 9020 Airport Rd. Conroe Tx. 77303. November 18, 7 P.M. In the Tom LeRoy building.

Texas A&M AgriLife Extension provides equal opportunities in its programs and employment to all persons, regardless of race, color, sex, religion, national origin, disability, age, genetic information, veteran status, sexual orientation, or gender identity.

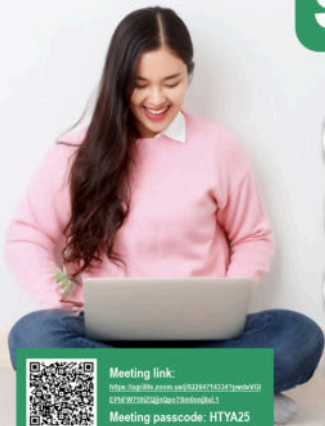

## ONLINE LEARNING SERIES

course summary:

**Oct. 30, 6pm | Mental Health Check-In**  
 "It's Okay to Not Be Okay...: Mental Health for Teens"

**Dec. 18, 6pm | Gratitude & Giving Back**  
 "Gratitude in Action: Service and the Power of Thankfulness"

**Feb. 5, 6pm | Managing the Juggle**  
 "Balance, Boundaries & Burnout: Self-Care During Busy Seasons"

**April 9, 6pm | Spring into the True You**  
 Topic: "Goal-Setting That Sticks: How to Create Habits That Last"

**May 14, 6pm | Digital Life, Real Impact**  
 "Digital Citizenship: Social Media, Identity, and Responsibility"



Meeting link:  
<https://www.zoom.us/j/922241712214?pwd=ZUJEWzR2Q2Q0Q0U1T3R0b0R0aU1>  
 Meeting passcode: HTYA25

The members of Texas A&M AgriLife will provide equal opportunities in programs and activities, including, but not limited to, recruitment, selection, and employment to all persons, regardless of race, color, sex, religion, national origin, disability, age, genetic information, veteran status, sexual orientation, or gender identity. The Texas A&M University System, U.S. Department of Agriculture, and the County Commissioners Courts of Texas Cooperating.

## Invitational Quiz Bowl

Family/Community Health,  
Horse, and Livestock



**Friday, January 9, 2026**  
 Walker County Storm Shelter  
 455 State Highway 75N  
 Huntsville, TX 77320

**10:30 a.m. to End**  
 Registrants will be emailed  
 week of event with exact  
 order of game time slots



- Team competition for Junior (3<sup>rd</sup> - 8<sup>th</sup> grades) and Senior (9<sup>th</sup> - 12<sup>th</sup> grades) Divisions
- 4-person teams only, no exceptions
- Questions taken from the Texas 4-H Reference List (<https://texas4-h.tamu.edu/quiz>)
- 4-H members enter individually through their 4-H Online profile (<https://v2.4honline.com>)
- FFA members enter team by completing form (<https://forms.4honline.com/ffabowl>) and mailing a Chapter Check (Texas A&M AgriLife - D-9 4-H at 1470 William D. Fitz Parkway, College Station, TX 77845)
- Registration Deadlines & Fees
  - December 3 - December 17, \$10/4-H member and \$40/FFA Team
  - December 18 - January 5, \$15/4-H member and \$60/FFA Team
  - NO on-site registrations accepted

Prizes will be awarded

Questions? Contact Kristy Titzman at 936-435-2426 or [kkcorley@ag.tamu.edu](mailto:kkcorley@ag.tamu.edu)

Texas A&M AgriLife Extension is an equal opportunity employer and program provider. Texas A&M AgriLife Extension provides equal opportunities in its programs and employment to all persons, regardless of race, color, sex, religion, national origin, disability, age, genetic information, veteran status, sexual orientation, or gender identity. The Texas A&M University System, U.S. Department of Agriculture, and the County Commissioners Courts of Texas Cooperating.

# • Project Information

\*Be sure to check out any attachments also

## Spring 2026 Major Show Validation

Swine validation November 18, 2025 4-7pm at the fairgrounds,  
Sign up genius will be sent

This validation is NOT for county fair, but major shows only.



All livestock exhibitors are required to complete the education module and test. Exhibitors must be verified once as a Junior (grades 3-5), once as an Intermediate (grades 6-8), and once as a Senior (grades 9-12).

<https://texasyouthlivestock.com/quality-counts/>

\*\*Quality counts must be completed/updated if participating at State Fair of Texas.

## Livestock Opportunities

**Fall Fiesta 28 BUCKLES**  
Saturday November 15th  
Wilts Ag Arena- 19551 Rogers Rd, Wilts, TX 77378  
Showmanship before the show, \$10 at the gate  
Junior, Intermediate, Senior, & Pee wee

**Steers** James Mazurkiewicz Judged by:  
**Heifers**  
**Sheep** Goats Entry Fee: \$40 Cash Only  
**Swine**

Judged by: Brock Burch  
Wt-in 7am-9:00am  
Show starts at 10:00am

Judged by: Colton Lortz  
Contact Mr. Schultz  
986-200-6926

**COWBOY SHOWDOWN BUCKLE BLOWOUT**  
ERATH COUNTY 4-H  
NOVEMBER 15 & 16, 2025  
!!!44 BUCKLE WEEKEND!!!  
LOCATION: ERATH COUNTY FAIRGROUNDS  
2389 FM 205, STEPHENVILLE, TX 76401

NOVEMBER 15TH  
CHECK-IN 6-8 AM  
SHOWMANSHIP STARTS AT 8:30 AM  
SHOW STARTS AT 10 AM

NOVEMBER 16TH  
CHECK-IN 6-8 AM  
SHOWMANSHIP STARTS AT 8:30 AM  
SHOW STARTS AT 10 AM

**\$40 ENTRIES**  
JUDGES

**SWINE DAY 1: JARRETT DAVIS**  
**SWINE DAY 2: JOBONNEY LECOMPT**  
PEEWEE ALLOWED TO SHOW

**TEXAS ANIMALS ONLY!**  
BUCKLES FOR BREED CHAMPIONS AND RESERVES AND BANNERS TO TOP 5 IN EACH BREED

**VIP TRAILER PARKING**  
22 SPOTS PER DAY \$100 PER DAY IF RESERVED FOR BOTH DAYS

**VIP TRAILER PARKING**  
22 SPOTS PER DAY \$125

**SHOW OFF TRAILER ENCOURAGED**

**BLOW AND GO SHOW!**

FOR MORE INFORMATION  
CALL 254-965-1369  
THOMAS BOYLE- CCA 3-H ERATH CO.  
EMAIL: THOMAS.BOYLE@AC.TAMU.EDU

**DOVE COUNTRY CLASSIC STEER SHOW**  
November 15  
BUCKLES FOR SHOWMANSHIP WINNERS

**JUDGES**  
HC Neel  
Mitch Thomas

**TWO RING SHOW**  
\$100 PER HEAD  
OVER \$4000 IN PRIZES  
RING A- PRIZES  
RING B- PRIZES & TOP 3 - \$1200 PAYOUT!  
BUCKLES FOR GRAND & RESERVE DIVISION PRIZES

REGISTRATION DETAILS  
FRIDAY, NOVEMBER 14  
4PM - CATTLE MAY START ARRIVING  
7-8:30PM - WEIGH & CLASSIFY  
SATURDAY, NOVEMBER 15  
7AM - 9AM - WEIGH & CLASSIFY

**RANDY PIEPRZYCA**  
(832) 391-4380  
**ERNEST JEMBERGEL**  
(832) 391-0111

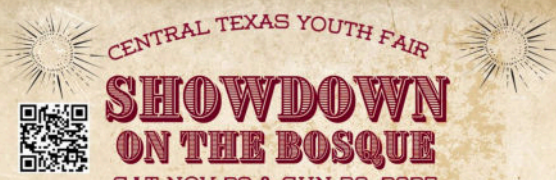

CENTRAL TEXAS YOUTH FAIR

# SHOWDOWN ON THE BOSQUE

SAT NOV 29 & SUN 30, 2025  
108 E 7<sup>TH</sup> ST CLIFTON, TX



SHOWMAN APP

## BUCKLES, BANNERS, AND PRIZES

CHECK IN: 7AM-8:30AM CLASSES: 9AM  
SHOWMANSHIP IS BETWEEN BREEDING & MARKET SHOWS  
ALL ENTRIES ON SHOWMAN APP

### SATURDAY

#### BREEDING/MARKET SHEEP

JUDGE: **ALI BELLIOTT**  
SHOWN BY BREED THEN BY AGE/WEIGHT  
BREEDING CAN DOUBLE ENTER AS MARKET AS WELL  
8 BREED FORMAT  
\$40/HEAD  
CONTACT: MIKE GANN 254-455-3866; BETH GANN 972-838-6745

#### WETHER DOES/MARKET GOATS

JUDGE: **TATE HOGAN**  
SHOWN BY DIVISION THEN WEIGHT  
BREEDING CAN DOUBLE ENTER AS MARKET  
\$40/HEAD  
CONTACT: MIKE GANN 254-455-3866; BETH GANN 972-838-6745

#### BREEDING RABBITS

JUDGE: **JACKIE MILTON**  
SHOWN BY BREED THEN AGE CLASS 4 AND CLASS 5  
\$5/HEAD  
CONTACT: BRANDY RHOADES 254-405-0808

LIMITED TRAILER PARKING  
NO SPOTS WILL BE SOLD, ARRIVE EARLY  
SUPPLY TRAILER AVAILABLE BOTH DAYS  
NO SHAVINGS IN LAMBS/GOAT/CATTLE BARNES  
NO MIN/MAX WEIGHTS; RANDOM WEIGHTBACKS  
ALL BREEDING PAPERS CHECKED AT CHECK IN

### SUNDAY

#### BREEDING/MARKET SWINE

JUDGE: **SCOTT SMITH**  
SHOWN BY BREED THEN WEIGHT  
BREEDING CAN DOUBLE ENTER AS MARKET  
8 BREED FORMAT  
\$40/HEAD  
CONTACT: SHEALYN MONROE 817-681-9855

#### STEERS/HEIFERS

JUDGE: **HARRISON SMITH**  
STEERS: 3 DIVISION FORMAT  
HEIFERS: 20 BREED FORMAT  
5 HEAD TO MAKE A BREED  
5AM START WITH STEER SHOWMANSHIP  
\$40/HEAD  
CONTACT: JEFF CHAFFIN 254-396-2785

#### SHOWMANSHIP

\$0 ENTRY  
ALL SPECIES  
PEEWEE 8 AND UNDER  
JUNIOR 9-11  
INTERMEDIATE 12-14  
SENIOR 15-18

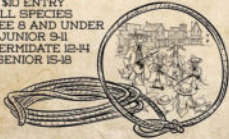

Disclaimer: The success of these live events is dependent on the success of the Houston Livestock Show and Rodeo (HLSR) through temporary events. These events are independently organized and have no official affiliation with the Houston Livestock Show and Rodeo. Participation in this event does not benefit the HLSR and events participated in the exhibitor's sole discretion. Accordingly, none of the rules, programs, awards, or benefits associated with the Houston Livestock Show and Rodeo apply.



HOUSTON LIVESTOCK SHOW AND RODEO™  
Houston Metro Go Texan Committee  
Liberty County Subcommittee  
1st Annual Christmas



# Cowboy Classic

## Heifer and Steer Show

Dec. 13, 2025 | 9:30AM - 5:00PM

Stancil Expo Center and Arena | 211 Peach Avenue, Cleveland, Texas  
Registration Starts @ 7:00AM | Show Begins @ 9:30AM with Senior Showmanship

Entry: \$40/Head (\$0 FMV)	Heifers Shown by Breed/Age Papers required	Showmanship: \$10/Head (\$0 FMV) Showmanship Steer & Heifer All Ages
-------------------------------	--	--

For More Information Contact:  
Sherry Payne @ 281-851-9727  
spayne35@att.net  
Jennifer Lewis @ 281-593-9978  
jenn\_lewis@msn.com



\$140,000 in scholarships awarded to Liberty County Seniors last year through the rodeo's continued educational commitment!



Net proceeds benefit the Houston Livestock Show and Rodeo. The Houston Livestock Show and Rodeo is a 501(c)(3) charitable organization. The amount of the contribution that may be deductible by federal income tax purposes, the exact amount of the contribution, and the value of goods or services received. Consult your tax professional for more information.

## Kendall Christmas Classic

DECEMBER 6TH & 7TH



KENDALL COUNTY YAEC - 648 FM 289 - COMFORT, TX  
ENTRY FEE: \$30 - WEIGH & CLASS YOUR OWN - ALL SPECIES  
PRE ENTER ON THE SHOWMAN APP

### CASH PRIZES FOR ALL CHAMPIONS!

**LAMB & GOAT SHOW - SATURDAY, DECEMBER 6TH**  
- LAMBS & GOATS CAN START ARRIVING AT 5 P.M. FRIDAY EVENING (DEC. 5TH)  
- ANIMALS MUST BE IN PLACE & WEIGHTS MUST BE SUBMITTED BY 8 A.M. ON DEC. 6TH.  
- SHOW WILL START AT 10 A.M. (GOATS WILL SHOW FIRST, SHEEP WILL FOLLOW)  
- JUDGE: CHAD WALKER

**CATTLE & PIG SHOW - SUNDAY, DECEMBER 7TH**  
- STEERS, HEIFERS & PIGS CAN START ARRIVING SATURDAY (DEC. 6TH), STARTING AT 8:00 A.M.  
- ANIMALS MUST BE IN PLACE & WEIGHTS MUST BE SUBMITTED BY 8 A.M. ON DEC 7TH  
- SHOW WILL START AT 10 A.M. (CATTLE WILL SHOW FIRST, PIGS WILL FOLLOW)  
- JUDGE: NELTON MASON

Contact Info:  
HOSTED BY: KENDALL COUNTY 4-H LIVESTOCK JUDGING TEAM  
BRITTNI CROSS - 830.739.2930



# SAVE THE DATE



December 12-13, 2025

Brazos County Expo Center  
5827 Leonard Road, Bryan, TX 77807

## WHAT IS SOUTHERN CLASSIC?

Southern Classic is an educational opportunity for new 4-H/FFA families participating in livestock projects to teach the basic principals of livestock management.

### Breakout Sessions

include:

- Showmanship
- Feeding
- Animal Health
- Selection
- & MORE

### NEW THIS YEAR!

Workshops, sessions, & the prospect show will be condensed into just ONE DAY! Everything will happen on SATURDAY, DEC 13.

Registration info to come!



Texas A&M AgriLife Extension provides equal opportunities in its programs and employment to all persons, regardless of race, color, sex, religion, national origin, disability, age, genetic information, veteran status, sexual orientation, or gender identity.

EST. 2024  
ALPHA GAMMA RHO  
CHRISTMAS CASH

### Christmas Cash

### Steer & Heifer Jackpot

Awarding Over \$15,000 in Cash Prizes

Hosted by  
Texas A&M Alpha Gamma Rho  
Brazos County Expo Center  
December 14<sup>th</sup>





JUNIOR, INTERMEDIATE, AND SENIOR 4-H TEAMS

**Montgomery County 4-H Horse Judging Team**

LOVE HORSES? WANT TO STUDY AND LEARN ABOUT HORSES WITHOUT HAVING TO OWN ONE? JOIN US FOR HORSE JUDGING

December 1  
January 5  
February 2  
March 3  
April 6

AT THE EXTENSION OFFICE @ 7:00 PM EVERYONE WELCOME!

Contact information- hankthomas99@hotmail.com  
Find us on Facebook: Montgomery County 4-H Horse Judging

TEXAS A&M AGRILIFE EXTENSION PROVIDES EQUAL OPPORTUNITIES IN ITS PROGRAMS AND EMPLOYMENT TO ALL PERSONS, REGARDLESS OF RACE, COLOR, SEX, RELIGION, NATIONAL ORIGIN, ANCESTRY, GENETIC INFORMATION, VETERAN STATUS, SEXUAL ORIENTATION, OR GENDER IDENTITY.



# Horse Project

**Arena etiquette clinic and practice horse show**

November 16, 2025,  
Magnolia Arena  
Clinic starts at 12:30pm, practice show starts at 1:30pm

RSVP here:  
<https://forms.gle/P3GNmoQbTgen6wJP8>

**HORSE QUIZ BOWL CONTEST**

SATURDAY, NOVEMBER 15  
OPEN TO ALL 4-H MEMBERS!

BRAZORIA COUNTY AGRILIFE EXTENSION OFFICE  
2107 COUNTY ROAD 171, ANGLETON, TX 77515

**Divisions**  
Seniors: 9<sup>th</sup> - 12<sup>th</sup> grade  
Juniors: 3<sup>rd</sup> - 8<sup>th</sup> grade

**Teams of 3 or 4**  
Don't have a team? Register as an individual and we will find a spot for you!

\$10/person  
Register by November 1

Contact: [equiseth@gmail.com](mailto:equiseth@gmail.com)

TEXAS A&M AGRILIFE EXTENSION PROVIDES EQUAL OPPORTUNITIES IN ITS PROGRAMS AND EMPLOYMENT TO ALL PERSONS, REGARDLESS OF RACE, COLOR, SEX, RELIGION, NATIONAL ORIGIN, ANCESTRY, GENETIC INFORMATION, VETERAN STATUS, SEXUAL ORIENTATION, OR GENDER IDENTITY.

**Save the Date!**

11TH ANNUAL  
**ANGEL'S RODEO**  
FEBRUARY 8, 2026  
2:00 - 4:30 PM  
MONTGOMERY COUNTY FAIRGROUNDS



**ADAPTED RODEO FOR SPECIAL NEEDS CHILDREN**

HORSES PROVIDED  
NO EXPERIENCE REQUIRED

FREE

Stick Horse Race  
Hay Ride, Concessions  
Petting Zoo  
Bounce House  
[Angelrodeo@gmail.com](mailto:Angelrodeo@gmail.com)  
Entry/Volunteer form: <https://bit.ly/angelrodeofree>

# Food & Nutrition Contests

## Tom Green County Food Challenge Contest

December 19, 2025 8:00am  
San Angelo Stock Show Arena  
\$60/TEAM through 11/14  
\$75/team 11/15-11/21  
To register visit: <https://form.jotform.com/252736305118050>

For more information:  
[https://www.canva.com/design/DAG0IVslo4I/18GsIAiHkpWGFqzUzTR9RA/viewutm\\_content=DAG0IVslo4I&utm\\_campaign=designshare&utm\\_medium=link2&utm\\_source=uniqueilinks&utlid=hdfc64a73ef](https://www.canva.com/design/DAG0IVslo4I/18GsIAiHkpWGFqzUzTR9RA/viewutm_content=DAG0IVslo4I&utm_campaign=designshare&utm_medium=link2&utm_source=uniqueilinks&utlid=hdfc64a73ef)

**GULF COAST FOOD CHALLENGE**

Hosted by Brazoria & Galveston County

When: Saturday, December 13th, 2025  
Where: Galveston County Extension Office  
4102-B Main St. (FM 519) La Marque, TX 77568  
Time: 9:00am, 10:00am, or 11:00am (6 slots per hour)  
Cost: \$40/team  
Who: 4-H Members (Jr, Int, & Sr)

**PRIZES FOR TOP TEAMS GIVEN!**

REGISTER AT: <https://tinyurl.com/4Byw2en> OR [www.ag.tamu.edu](https://www.ag.tamu.edu)

REGISTRATION DEADLINE: DECEMBER 5TH, 2025

For questions, contact [leah.stiles@ag.tamu.edu](mailto:leah.stiles@ag.tamu.edu) or 281-309-5058

TEXAS A&M AGRILIFE EXTENSION

# STEM ACTIVITIES

11th Annual Guadalupe County SumoBot Contest 2025

**Save the Date**

When? December 6, 2025

Where? Big Red Barn Seguin TX  
398 Cordova Rd, Seguin, TX 78155

Teams: 2 to 4 members

Registration Opens: October 1st, 2025

Divisions: Juniors (3rd to 5th grade)  
Intermediates (6th to 8th grade)  
Seniors (9th to 12th grade)

Registration: \$60 per team

Information at [guadalupe4hrobots@gmail.com](mailto:guadalupe4hrobots@gmail.com)

TEXAS A&M AGRILIFE EXTENSION

JOIN MONTGOMERY CO. 4-H FOR

'25-'26  
**STEM NIGHTS**

**Dates:**  
Tues. September 23<sup>rd</sup> 6:30pm  
Thurs. October 30<sup>th</sup> 6:30pm  
Fri. December 19<sup>th</sup> 6:30pm  
Thurs. January 22<sup>nd</sup> 6:30pm  
Thurs. February 26<sup>th</sup> 6:30pm

Held at the Montgomery County Extension Office- Tom LeRoy Building  
9020 Airport Rd. Conroe TX 77305

Do you enjoy re-creating science experiments, and want to learn more about all the STEM Project Opportunities in 4-H come to this year's STEM Night Series!

RSVP on the Montgomery County 4-H Website. RSVP'S will open a month before the next STEM Night. Use the QR Code

**FOR QUESTIONS & ACCOMMODATIONS PLEASE CALL THE 4-H OFFICE (936)539-7823**

TEXAS A&M AGRILIFE EXTENSION PROVIDES EQUAL OPPORTUNITIES IN ITS PROGRAMS AND EMPLOYMENT TO ALL PERSONS, REGARDLESS OF RACE, COLOR, SEX, RELIGION, NATIONAL ORIGIN, DISABILITY, AGE, GENETIC INFORMATION, VETERAN STATUS, SEXUAL ORIENTATION, OR GENDER IDENTITY.  
The Texas A&M University System, U.S. Department of Agriculture, and the County Commissioners Courts of Texas Cooperating.



# Montgomery County Fair Important Dates



**MONTGOMERY COUNTY FAIR & RODEO**

★ 2026 LIVESTOCK TAG-IN SCHEDULE ★

MARKET STEER SEP. 1, 2025	REPLACEMENT HEIFER OCT. 7, 2025
FILLY & GELDING OCT. 1, 2025	TURKEY & MARKET RABBIT* NOV. 14, 2025 *INTENT TO SHOW FORMS DUE
BROILER NOV. 1, 2025 *ORDER FORMS DUE	MARKET LAMB & GOAT DEC. 2, 2025
MARKET BARROW JAN. 6, 2026	BREEDING BEEF* JAN. 13, 2026 *PAPER VERIFICATION, NO ANIMALS
BROILER PICK-UP FEB. 27, 2026	MARKET RABBIT TAG-IN MAR. 19, 2026

ONLINE ENTRIES OPEN JAN. 19 AND CLOSE JAN. 30 AT 5:00PM.  
FOR MORE INFORMATION, VISIT MCFA.ORG

# COMMUNITY SERVICE

District 9 4-H  
**SERVICE Project**

**POLICE DEPARTMENT DONATIONS**

Items needed: sports equipment, cards, and games

Take donated items to your local extension office

TEXAS A&M AGRILIFE EXTENSION | DISTRICT 9 SOUTHEAST REGION

The members of Texas A&M Agrilife will provide equal opportunities in programs and activities, education, and employment to all persons regardless of race, color, sex, religion, national origin, age, disability, genetic information, veteran status, sexual orientation, gender identity, or any other classification protected by Federal, state, or local law and will strive to achieve full and equal employment opportunity throughout Texas A&M Agrilife.

**HOPE & HOLLY CELEBRATION**  
A FREE, FUN FOSTER FAMILY EVENT

**DECEMBER 7, 2025**

FOSTER FAMILY SIGN-UP | 2-4 P.M. | VOLUNTEER SIGN-UP

**MORE DETAILS TO FOLLOW**

IF YOU REQUIRE ANY ACCOMMODATIONS TO PARTICIPATE IN THIS EVENT PLEASE LET OUR PLANNERS KNOW WHEN FILLING OUT THE SIGN UP SHEET. ALL REASONABLE ACCOMMODATIONS WILL BE MET.

TEXAS A&M AGRILIFE EXTENSION  
9020 AIRPORT ROAD  
CONROE, TEXAS 77389

TEXAS A&M AGRILIFE EXTENSION PROVIDES EQUAL OPPORTUNITIES IN ITS PROGRAMS AND EMPLOYMENT TO ALL PERSONS, REGARDLESS OF RACE, COLOR, SEX, RELIGION, NATIONAL ORIGIN, DISABILITY, AGE, GENETIC INFORMATION, VETERAN STATUS, SEXUAL ORIENTATION, OR GENDER IDENTITY.

## Eligibility Forms

Eligibility forms are **REQUIRED** for every event you attend that requires 4-H membership, whether a school absence is needed or not. A separate form is needed for each event, but you can make a list and submit these requests all at once for all events that take place within a single grading period. When you enter any major show or the fair, you do not need to request a form. These will automatically be sent to you.

Instead of calling or emailing, you can submit your request online here: <https://forms.gle/5huki78NZDKr3L7c9>. If you are able to provide an email address for the individual who will be responsible for these on your campus and willing to send us a copy of your signature, we will get this completed digitally. Forms are processed on Mondays and Thursdays.

Given enough time, we can also mail a hard copy to you or you may stop by the office to pick it up. Before taking to campus, parents must sign the form and fill in the dates if requesting an excused absence. When the school returns these to you, make sure they have checked the boxes indicating you are eligible, whether or not an excused absence will be granted, and that you have a signature at the bottom. Once you receive the physical copy back from the school, you are responsible for returning it to us **BEFORE** the event. Our standard timeline is to have the form on file a week before the event or competition. If you are in a time crunch, you may email the form before the event and then drop a hard copy in the mail.

There is not an acceptable version of the eligibility form online, this must be requested through our office.