

*Multi-County
New Landowner
Educational Series*

*Forage & Livestock
Production*

**For More Information
Please Contact:**

Haylee Wolfford

Austin County
(979)865-2072

Laramie Naumann

Colorado County
(979) 732-2082

Scott Willey

Fayette County
(979) 968-5831

Kara Matheney

Washington County
(979) 277-6212

TEXAS A&M
AGRI LIFE
EXTENSION

May 17, 2019

6633 Wied Road
La Grange, Texas 78945

Registration 1:00-1:30 pm

Program 1:30-5:00 pm

\$20 / person

Drinks and Refreshments Included

Featuring:

Dr. Joe Paschal

Professor & Extension Livestock Specialist

Topics to be covered:

- **Soil and Forage Testing**
 - **Forage Systems**
- **Livestock for Small Acreage**
- **Ag Valuation Options for Landowners**

Make sure to bring a lawn chair!

2 CEUs

(2 General)



LaGrange and Bellville



Citizens
State Bank

Somerville

Multi-County New Landowner Educational Series

May 17, 2019 – Livestock & Forage Production

6633 Wied Road, La Grange, TX 78945



From Austin County:

Start out following FM 1094W towards New Ulm. Turn left onto FM-109S / Ernst Pkwy. Continue straight onto FM-1291N. Turn left onto E Main Street in Fayetteville. E Main Street turns right and becomes TX-159W / N Rusk St. Turn left to stay on TX-159W. Turn right onto San Rock Rd. Turn Right onto Wied Rd. 6633 Wied Rd. will be on the left.

From Colorado County:

Start out following TX-71W towards La Grange. Take the exit toward TX-159/TX-237. Turn right onto TX-159E. Turn left onto Sand Rock Road. Turn right onto Wied Rd. 6633 Wied Rd. will be on the left.

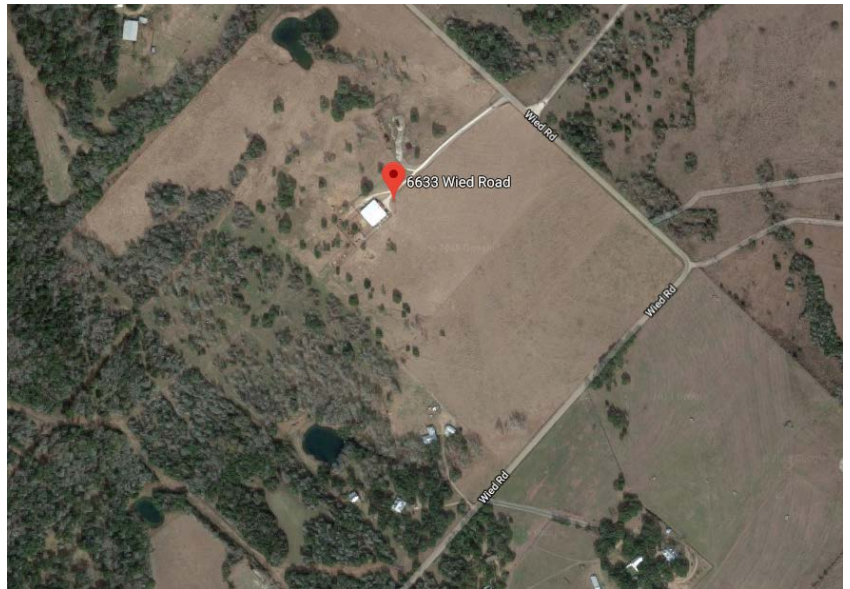

From Fayette County:

Start on TX-159W. Turn left onto Sand Rock Road. Turn right onto Wied Rd. 6633 Wied Rd. will be on the left.

From Washington County:

Start on US-290W towards Austin. Keep left to continue to TX-237S. Continue onto TX-159W. Turn right onto San Rock Rd. Turn Right onto Wied Rd. 6633 Wied Rd. will be on the left.