

2021

BELL COUNTY YOUTH FAIR
AND
LIVESTOCK SHOW, INC.



FEBRUARY 6-13, 2021
BELL COUNTY EXPO CENTER
BELTON, TEXAS



**Wants to wish each and every
Exhibitor the Best of Luck**

**WE INVITE YOU TO THE
EXHIBITOR BBQ AND DANCE:**

FREE TO ALL EXHIBITORS!
COME OUT AND HAVE A GOOD TIME
(FRIENDS AND FAMILY CAN PURCHASE
TICKET AT THE DOOR)

Saturday, February 6, 2021

Doors open at: 5:30 p.m.

Dinner: 6:30 p.m.

Dance till 11:00 p.m.

**Bell County Expo Center
In the Assembly Hall**

**Sponsored by:
Clem and his family since 1975**

*And remember you don't
have to win to be a winner...*

*Clem was the proud Buyer of the
Grand Champion Steer
1970 -2000*

1217 So. 57th St.
Temple, TX 76504
254-778-5481
800-344-4699

2170-B No. Main
Belton, TX 76513
254-939-3010

1005 East 1st St.
Cameron, TX 76520
254-697-6060

SHOW SCHEDULE

****Subject to Change****

Weigh In Comm. Steers	Sept. 12, 2020	8 am
Validate Lambs	Oct. 20 & 21, 2020	4 pm - 7 pm
Validate Meat Goats	Oct. 20 & 21, 2020	4 pm - 7 pm
Validate Heifers	Oct. 26 2020	4 pm - 7 pm
Validate Swine	Nov. 23 & 24, 2020	4 pm - 7 pm
Entry Deadline (AG & FCS)	Dec. 1, 2020	8 am - 5 pm
Rabbits Validation	Jan. 10 2021	3 pm - 5 pm
Weigh Out Comm. Steers	Jan. 30, 2021	8 am

Comm. Steer Record Books Due Feb. 5, 2021 By 5:00 pm
 (turn books in at the Co. Extension Office only)

Horse Exhibitor Ride Nights:

Speed Events: Jan. 25, 2021 & Feb. 1 & 4, 2021 - (6-9 pm)
 Performance Events: Jan. 26, 2021 & Feb. 2, 2021 (6-9pm),
 Feb. 5, 2021 (3-7 pm)
 Boxing Practice: Feb. 5, 2021 (7-9 pm)

SATURDAY, FEB. 6, 2021

7:00-8:15 a.m. Check In Horses (**Horses only participating in Stock Horse events may check in at NOON**)
 8:30 a.m. Horse Show (Halter, Western, English, Stock)
7:00 - 11:00 a.m. Move in all Swine. Must check in with Superintendents to get pen assignments and swine exhibitor packets.
 9:00 a.m. Check in, Appearance Judging & Rehearsal for Fashion Revue
 1:00 p.m. Weigh & Classify Market Hogs (**In this order Light OPB, Yorks, Duroc, Crosses, Dark OPB, Berkshires, Hamps**)
 Weigh & Classify Breeding Hogs immediately following market in same order.
 5:30 p.m. Fashion Revue—Public Show—Special Events Room
 6:30 p.m. Clem Mikeska Exhibitor Appreciation Supper and Dance. (Assembly Hall)



Our 39th Year
Salado, TX 76571

254.947.5804

Mobile: 254.760.1156

www.billhallauctioneer.com
 email: billhall@hughes.net





SUNDAY, FEB. 7, 2021

- 7:00 – 11:00 a.m.....Move in Commercial Steers
12:00 Noon.....Grade Commercial Steers
12:00 Noon.....**Judge Breeding Swine In this order
Light OPB, Yorks, Duroc, Crosses,
Dark OPB, Berkshires, Hamps)**

Remove all breeding swine within one hour
after the show.

1:00 –1:30 p.m.....Check In horses
1:30 p.m.....Horses—Timed Events Start
4:00-9:00 p.m.....Ag. Mechanics Check In (please see instruct
tions on BCYF website: [https://agrilife.org/
bellctyouthfair/](https://agrilife.org/bellctyouthfair/) under EXHIBITORS.

MONDAY, FEB. 8, 2021

- 8:00 am.....Judge Market Swine
(Light OPB, Yorks, Duroc,
Crosses, Dark OPB, Berkshires, Hamps)
**PeeWee Showmanship at the conclusion
of Market Swine Showmanship. Rules on
Page 5**

Release all non-placing/non-floored hogs
from the barn until 10:00 p.m.

10:00 a.m.Commercial Steers Interviews, release all
Comm. Steers after interviews but, no sooner
than 3:00 p.m.
1:00-5:30 p.m.....Check in Family & Consumer Sciences Divi-
sion in Assembly Hall
5:30 pmAssembly Hall Closes
6:15 p.m.....FCS Judges Orientation—Special Events Rm
6:45 p.m.....Judge Family & Consumer Science

TUESDAY, FEB. 9, 2021

- 8:00 a.m.- 9:00 p.m.....Assembly Hall Closed
8:00 a.m.....Judge Family & Consumer Sciences Divisions
8:00 a.m.....**Judge Ag Mechanics;
Ag. Mechanics Award Presentation will be
held 2 hours after judging is complete.
Ag Mech Projects will be released until 11:00
pm**
8:00 a.m.– 12:00 noon.....Breeding Rabbits arrive and check-in.
8:00 a.m. - 12:00 noon.....Move in all Breeding & Market Goats.
Must be in place by 12:00 noon.
8:00 a.m.-12:00 noon.....Move in all Market Lambs and Breeding
Sheep. Must be in place by 12:00 noon
12:00-1:30 p.m.....Weigh and Classify Market Lambs weigh
and tooth Breeding Sheep.
1:00 p.m.....Judge Breeding Rabbits. Immediately
following the show, release all Breeders.
Rabbit Showmanship will be done during
the breeding rabbit show.
2:00-3:30 p.m.....Weigh Meat Goats & weigh and tooth
Breeding Goats.
4:00 - 8:00 p.m.....Check-in and weigh Fryer Rabbits.
5:30 p.m.Hamburger Supper

WEDNESDAY, FEB. 10, 2021

- 7:00-10:00 a.m.Release remaining AG Mech Projects
- 7:00-1:00 pm.....Move in all Heifers and Market Steers
- 8:00 a.m.....Judge Breeding Goats followed by a ten-minute break and then judge the Market Goats. After conclusion of show release all non-placing/non-floored meat goats until 11:00 p.m. (Peewee goat showmanship will be at the Conclusion of the market goat showmanship) (See rules on page 5).
- 8:00 a.m.Judge Fryer Rabbits, after conclusion of the show remove all non-placing Fryer Rabbit pens.
- 9:00 a.m.....Assembly Hall Opens- FCS Exhibits
- 1:00 pm or 10 mins.Judge Breeding Sheep and release, following conclusion of the Market Goat Show. followed by a ten minute break and then judge the Market Lambs. After conclusion of show release all non-placing/non-floored lambs until 11:00 p.m. Peewee lamb showmanship will be at the conclusion of the market lamb showmanship. (See rules on page 5).
- 1:30-3:30 p.m.Check Heifer Papers
- 2:30-3:30 p.m.Weigh & Classify Market Steers
- 6:00 p.m.....FCS Winners Circle, Presentation of Photography Awards, the "Polly-Esther" Clothing Awards, and the Outstanding Jr & Sr Highpoint FCS Awards Assembly Hall Grand & Reserve Grand Champion Food exhibitors who qualify for the Auction Sale, MUST take photographs with official show photographer.
- 7:00-8:00 p.m.....Country Store—Food Division items for sale in the Assembly Hall immediately following the FCS winners circle presentation.
- 8:00 p.m.....Assembly Hall Closes – FCS Exhibits

THURSDAY, FEB. 11, 2021

- 9:00 a.m.....Judge Beef Heifers. NO heifers are to be released until the conclusion of the heifer showmanship classes.
- ONE HOUR AFTER CONCLUSION OF HEIFER SHOW.....Judge Market Steers. Release all non-placing/non-floored steer from the barn until 11:00 p.m.
- 8:00 -- 9:30 a.m.....Move in Commercial Broilers
- 9:30 --10:30 a.m..... Move in Turkeys
- 10:30 --11:00 a.m.....Move in Roasters
- 12:30 p.m.....Judge Poultry in this order (Roasters, Broilers and Turkeys.)
- 9:00 a.m.Assembly Hall opens—FCS Exhibits
- 9:00 a.m. – 3:00 p.m..... Country Store—Food Division items for sale in the Assembly Hall.
- 10:00 a.m.....Mini Rodeo in the Dome
- 3:00 p.m..... Assembly Hall Closes
- 5:00-7:00 p.m..... Check out/Release all Family & Consumer Sciences Divisions

SALE SLOT DESIGNATION DUE BY 7:00 P.M. ON THURSDAY, Feb. 11, 2020. SHEETS WILL BE POSTED IN THE EXPOSITION BUILDING AG OFFICE.

**IMPORTANT:
ANY ANIMAL REMOVED FROM EXPO GROUNDS WILL NOT BE ELIGIBLE FOR THE AUCTION SALE OR FLOOR PRICE.**

FRIDAY, FEB. 12, 2021

8:00-8:30 a.m.....Livestock & Rabbit Judging Registration
 7:30-8:30 a.m.....Vet Science Skillathon Registration
 9:00 a.m.—12:00 noon.....Livestock & Rabbit Judging Contest
 9:00 a.m..... Vet Science Skillathon Contest
 11:30 a.m.Ag Product ID Registration
 12:00 noon.....Ag Product ID Contest
 12:00 noon –6:00 p.m.....Release all livestock not in Auction immediately following contest completion to 6:00 p.m.
 7:30 P.M.PRCA ROCEO—PARADE OF CHAMPIONS

ALL LIVESTOCK AND FCS PROJECTS THAT ARE CONFIRMED IN THE AUCTION SALE MUST TAKE A PHOTO FOR THE AUCTION SLIDE SHOW. THIS CAN BE DONE IMMEDIATELY FOLLOWING THE CLASS/SHOW OR UP UNTIL 6:00 P.M. ON FRIDAY, FEB. 12TH.

SATURDAY, FEB. 13, 2021

8:00 a.m.....Livestock exhibitors pre-auction mandatory meeting.
 9:00 a.m.....FCS exhibitors pre-auction mandatory meeting.
 9:00 a.m.....Buyers Brunch
 10:00 am.....Auction Sale, Awards, Plaza of Honor Dedication and Commercial Steer Awards Presentation.

30 minutes after the conclusion of the Auction Sale, release all remaining animals and exhibits.

7:30 p.m.PRCA Rodeo
 8:00 p.m.....All exhibits must be removed from barn.

ALL ANIMALS NOT REMOVED FROM THE BARN BY 8:00 P.M., SATURDAY, FEB. 13, 2021 WILL BECOME PROPERTY OF BELL COUNTY YOUTH FAIR AND LIVESTOCK SHOW.

<<<<<<<<<< DIRECTIONS TO THE SHOW >>>>>>>>>

EQUESTRIAN/LIVESTOCK ARENA: Horse Show, Lambs, Goats & Auction
EXPOSITION BUILDING: Cattle, Swine, Rabbits, Poultry & Ag. Mech.
ASSEMBLY HALL: FCS, Exhibitors Dinner & Dance.

 * **PEEWEE SHOWMANSHIP RULES:** *
 * 1. Parent/legal guardian must be ring side the entire time during peewee *
 * showmanship. *
 * 2. Only animals entered and exhibited in the BCYF will be used for pee- *
 * wee showmanship. *
 * 3. Ages - 2nd grade and below/younger will be allowed to show in pee- *
 * wee showmanship. *
 * 4. Only a BCYF exhibitor is to assist peewee exhibitors in the ring. *
 * *

**Bell County Youth Fair
Invitational Livestock Judging Contest
2021 Livestock Judging Rules**

Date: Friday, February 12, 2021

Location: Bell County Expo – Belton, Texas

Entry Fee: \$10.00 per contestant during pre-registration or
\$15.00 per contestant on-site

Contest Results and Awards: 1:00 p.m.

Registration: 8:00-8:30 a.m.

Contest Begins: 9:00 a.m.

Livestock Judging Chairman: Jody Williams

Phone: Jodi Williams, Chairman: 254-493-4705 cell, or
Youth Fair Office: 254-933-5309

Pre-registration: \$10/contestant prior to deadline Chapter Advisors and
County Extension Agents can enter teams through www.judgingcard.com

Registration: \$15/contestant on-site Registration will be from 8:00 to 8:30
a.m. at the Livestock Show Arena, Building C the morning of the contest. The
contest is open to any and all 4-H Clubs and FFA Chapters in Texas. Individ-
uals who wish to compete without a team are also welcome.

Teams may consist of three or four members, with the three highest scores
being used. There will be a junior division (8th grade and below), and a sen-
ior division (9th-12th grade). In order for junior members to qualify for High
Point Awards, they should not be placed on a Senior Team. The number of
teams entered per chapter/club is unlimited.

The Livestock Judging Contest may consist of the following:

- 8 Livestock Classes • 2 Questions Classes

There will be eight (8) minutes allowed for each class. No talking, cell phone
usage, or cheating will be tolerated during the contest. Scantrons will be
provided by the Bell County Youth Fair at registration.

Awards will be as follows:

- A plaque will be awarded to the 2nd – 5th place teams in each age group.
- Buckles will be awarded to the 1st place team members, 1st place team
coach, and high point individual in each age division.
- The top ten individuals in each specie division (beef, sheep and goats,
swine, questions) will receive placing ribbons.

Official placings will be posted following the contest can be found at:

<http://www.judgingcard.com/>

Buckles Sponsored By:

Big G Saddles— 1st place team-Junior & Senior

Show Photos By Katina—Coaches & High Point Junior

Miguel Canales— High Point Senior



VET SCIENCE SKILLATHON

SUPERINTENDENT: STACEE WINTERS
254-913-3570 or num624alw@gmail.com

COMMITTEEMEN: SARAH CRAWFORD, HEATHER KELLY,
AUTUMN LISENBE & BARBARA WOOD

Date: Friday, Feb. 12, 2021
Registration: 7:30–8:30 a.m.
Contest Begins: 9:00 a.m.

PURPOSE: The veterinary science Skillathon is a competitive event designed to test the knowledge and skill that a youth can gain through his/her involvement in a veterinary science project. Ultimately the goal is to develop the interest, knowledge, skills and experiences for a youth to pursue a career in a veterinary medicine or research field.

Contest Components:

1. Written Exam (25%)
2. Identification (25%)
3. Skills (50%)

Special Rules:

- **Contestants** can compete as individuals or as teams of up to four (4). Team scores will be calculated using the highest three scores.
- **Junior division** – 8th grade and below
- **Senior division** – 9th – 12th grade
- **Written Exam** questions will be taken from the Judging Card test bank for vet science. Test will be made up of 50 randomly selected questions from this test bank. Test questions are worth five (5) points each for a total of 250 points.
- **Identification (ID)** portion of contest will be broken down into four categories: Breeds (15), Parasites (10), Instruments (15), and Internal Organs (10). Each ID is worth five (5) points for a total of 250 points.
- **Skills** - The skills exam is a hands-on component. Participants will perform the skills individually. At each skills station, instructions and time constraints will be provided but can be found ahead of time on the BCYF website. The skills portion is judged by outside professionals and is worth a total of 500 points.

Contest Awards:

- **Champion Team** will receive a banner and prizes.
- **High individual in Junior and Senior** categories will receive a belt buckle.
- **2nd – 5th** in teams and individuals will receive ribbons and prizes.

Registration:

- Pre-registration will be available on:
www.judgingcard.com
- Pre-registration is \$10 per person or
On-Site registration is \$15 per person.

Buckle Sponsors: *Dr. Matt Wright* –High Point Senior
Lonnie & Dusty Ham—High Point Junior

**Bell County Youth Fair
Invitational Agriculture Product ID Contest
2021 Contest Rules**

Date: Friday, Feb. 12, 2021

Location: Bell County Expo – Belton, Texas

Entry Fee: \$10.00 per contestant during pre-registration; \$15.00 per contestant on-site

Registration: 11:30-12:00 noon

Contest Begins: 12:00 noon

Contest Results & Awards: TBD

Ag Product ID Contest Superintendent: Michael Canales, 254-541-6293 cell

Pre-registration: \$10/contestant prior to deadline Chapter Advisors and County Extension Agents can enter teams through www.judgingcard.com

Registration: \$15/contestant on-site Registration will be from 11:30-12:00 noon at **Bell County Expo Center** the morning of the contest. The contest is open to any and all 4-H Clubs and FFA Chapters in Texas. Individuals who wish to compete without a team are also welcome.

Teams may consist of three or four members, with the three highest scores being used. There will be a junior division (8th grade and below), and a senior division (9th-12th grade). In order for junior members to qualify for High Point Awards, they should not be placed on a Senior Team. The number of teams entered per chapter/club is unlimited.

1. Contest Format.

- a. 20 Texas agricultural products are selected from the attached Texas Agriculture Products List and exhibited at separate stations.
- b. Contestants select the correct identification of each product from four possible answers.
- c. Each station also has one multiple choice question pertaining to the product on display. Questions are general to the industry that produced the product, (i.e. Texas' national ranking, economic impact to Texas, general nutritional content, region of production) or specific to the individual product that is on display (i.e. cooking method, use, growing season, specific nutrition of the cut or variety).
- d. Contestants are given 40 seconds at each station to answer both questions.
- e. Contestants must advance from one exhibit to the next when instructed to do so.
- f. Contestants must evaluate each exhibit in sequence and will not be allowed to return to any exhibit after advancing.

2. Scoring. Contestants will receive five points for each product that is correctly identified and five points for each question that is correctly answered. However, for points to be awarded on questions pertaining directly to the product displayed, the product must be correctly identified. (Total possible points: 200 per individual.)

3. Team Scores. Team scores will be determined by the combined score of the three (3) highest scoring individual team members. The contestant with the lowest score will be designated as alternate, but will still be eligible to receive individual awards. (Total possible points: 600 per team.)

4. Ties: Five stations will be selected as tie breakers in advance of the contest. Teams with the highest cumulative scores at these five stations will win any ties. If ties still remain, winners will be determined by a method designated by the contest officials.

5. Study Guide. The Ag Product Identification Study Guide can be found at the following link:
<http://texas4-h.tamu.edu/wp-content/uploads/Ag-Product-ID-Information.pdf>

6. Scan Sheet. The Agricultural Product Identification Form scan sheet, Form #API2 will be used.
<http://agrilife.org/d84h/files/2013/09/Ag-Product-ID-Scan-Sheet.pdf>

7. Additional Resources. The following websites are recommended references. Teams will also benefit from their own web searches and by visiting supermarkets to view products listed on the Texas Agriculture Product List.

Texas International Produce Association - <http://texipa.org>
TAMU Extension Horticulture & Crops - <http://aggie-horticulture.tamu.edu/>
USDA Cuts of Beef - <http://www.certifiedangusbeef.com/cuts/Default.aspx>
Pork Cuts - <https://texaspork.org/pork-facts/>

8. Awards: Awards will be presented as follows:

High Team: Senior and Junior -	Banner and Individual Ribbons
2nd – 5th Place Teams: -	Individual Ribbons
High Individuals – Senior and Junior -	Buckle
2 nd – 5 th Place Individuals	Individual Ribbons

Buckles Sponsored by:

*Michael & JoAnn Canales & Family—High Individual Senior
Bobby & Cindy Rush—High Individual Junior*

Bell County Youth Fair
Invitational Rabbit Judging Contest
2021 Contest Rules

Date: Friday, Feb. 12, 2021

Location: Bell County Expo – Belton, Texas

Entry Fee: \$ 5.00 per contestant collected during registration.

Registration: 7:30-8:30 a.m.

Contest Begins: 9:00 am

Rabbit Judging Contest Superintendent: Donald Mersiovsky, 254-721-5992 cell

Classes will be placed by an ARBA licensed judge using the American Rabbit Breeders Association (ARBA) Standard of Perfection (SOP).

There will be 5 classes of breeding rabbits and or single fryers consisting of 4 rabbits each will be placed by the contestant.

Contestants will be given 7 minutes to judge each class and answer the questions. There will be 3 questions about each class or from the ARBA Standard of Perfection.

Scores will be tabulated using the Hormel Livestock Judging Scale. One point will be added for each question answered correctly.

Awards will be presented as follows:

High Point Individuals — Junior and Senior—Buckle

Buckles Sponsored by:

Bill & Cindy Buckner—High Individual Senior

Mark, Susan & Aspen Robert—High Individual Junior

**PROUD SUPPORTERS OF THE
BELL COUNTY YOUTH FAIR!**

Wilson Construction Services, LLC

Specializing in Concrete Work of All Types

P.O.Box 782 Belton, TX 76513

Cell: 254-421-0933 Fax: 254-933-7800

Email: DEW360@aol.com

FREE Estimates

David E. Wilson, Owner



GOOD LUCK TO ALL EXHIBITORS!

BELL COUNTY YOUTH FAIR 2021 BELT BUCKLE DONORS

Grand Champion Steer.....*Bruce & Janese Baugh*
Reserve Grand Champion Steer.....*Bob & Jan Avery*

Champion American Steer.....*Mitchel Davis—State Farm Insurance*
Res. Champion American Steer.....*Red Diamond Angus -*
.....*Jason & Allison Bragg*

Champion British Steer.....*KP Cattle - Jeff Parker*
Res. Champion British Steer.....*Cathey Creek Ranch—*
.....*David & Vickie Denman*

Champion AOB Steer.....*Jody & Nikki Williams*
Res. Champion AOB Steer.....*Rick & Pam Fleming*

Champion Junior Steer Showmanship.....
.....*In memory of Jessica J. Wilson Beatty*
.....*Wilson Construction-David & Donna Wilson*
Res. Champion Junior Steer Showmanship.....*Jason Tyroch*

Champion Intermediate Steer Showman.....*Jimmy & Caroline Parker*
Res. Champion Intermediate Steer Showman.....*Bell County Go Texan*

Champion Senior Steer Showmanship.....*Jimmy & Caroline Parker*
Res. Champion Senior Steer Showmanship.....*Bob & Jan Avery*

Grand Champion Heifer.....*Jupe Feeds, Inc.*
Reserve Grand Champion Heifer.....*Colt, Kayla, Bryndle & Clay Laws*

Cathay Richter – Champion Senior Heifer Showmanship.....
.....*James, Leila Davis & Sara Childers,*
.....*Ron & Penny Curry & Pam & Brad Reavis*

Res. Champion Senior Heifer Showmanship.....*Bret Nicholson*

Champion Intermediate Heifer Showmanship.....*The Tanguay Family*
.....*Tyler & Ashley Tanguay*
Res. Champion Intermediate Heifer Showmanship.....*Bar G. Financial*
.....*Darrell Glaser*

Champion Junior Heifer Showmanship.....*Red Diamond Angus-*
.....*Jason & Allison Bragg*
Res. Champion Jr Heifer Showmanship.....*J. Matthew Wright, DVM*

Champion American Heifer.....*Toby Dach &*
.....*Crooked Post Ranch, Russell & Tricia Mackie*
Res. Champion American Heifer.....*Justice of the Peace Ted Duffield &*
.....*Constable PCT. 1 Pat Duffield*

Champion British Heifer.....*David & Vickie Denman*
Res. Champion British Heifer.....*Will & Ryon Clifton*

Champion Exotic Heifer.....*Cory & Sheryl Long*
Res. Champion Exotic Heifer.....*J. Matthew Wright, DVM*

Champion Unregistered Heifer.....*In Memory of Emily Sultenfuss*
.....*Pat, Linda & Cody Sultenfuss*
Res. Champion Unregistered Heifer.....*Toby Dach*

NOTE:

Exhibitors will be required to submit a Thank You Note as provided by the Bell County Youth Fair before receiving their Belt Buckle.

Grand Champion Commercial Steer.....*"In Memory of W.C. Evans" -*
..... *John & Erica Evans & Ed & Christy Evans*

Reserve Grand Champion Commercial Steer.....*Fleming Grain & Cattle*
.....*Robert & Lynn Fleming*

Rookie of the Year Commercial Steer Exhibitor...*Welch Farms & Cattle*
.....*Michael Welch*

Grand Champion Market Swine.....*Animal Medical Care*
Res. Grand Champion Market Swine..... *05 Livestock—*
.....*Phil & Nancy Francis*

Breed Champion Market Swine:

Dark OPB.....*Toby, Bailey & Hailey Metcalf*
Cross.....*Joe & Irene Cavanaugh*
Duroc.....*Bill & Carolyn Owen*
Hampshire.....*Britt Heating & Air Conditioning*
Light OPB.....*Kyle Spinn, Texas Farm Bureau*
Yorkshire.....*Jefe Feed -Hermilo N. Garcia, Jr.*
Berkshire.....*Air Tech- Jason & Destany Cain*

Reserve Breed Champion Market Swine:

Dark OPB.....*Steele Farms—Don & Dan Steele*
Cross.....*Jarolik Homes*
Duroc.....*Bohemian Farms—Mike Schneider*
Hampshire.....*Jennifer & Dee Smith*
Light OPB.....*Spinn Farms—Pat & Cathy Spinn*
Yorkshire.....*Tara Beaty, Texas Farm Bureau*
Berkshire.....*Troy FFA*

Champion Senior Mkt. Swine Showmanship.....
..... *In Memory of Kevin Coats - The Coats Family*

Res. Champion Sr. Mkt. Swine Showmanship.....
.....*All American Signs—Doug Aldrich*

Champion Inter. Mkt. Swine Showmanship.....*Terry Butler*
Res. Champion Inter. Mkt. Swine Showmanship*Aqua Pure*
.....*Mike Taylor*

Champion Junior Market Swine Showmanship.....*Bill & Carolyn Owen*
Res. Champion Junior Market Swine Showmanship.....
.....*Mike & Ruth Gerig*

Grand Champion Breeding Swine.....*A.C. & Betty Ray*
Reserve Grand Champ. Breeding Swine.....
.....*In Memory of Leannette Walker, The Mike Walker Family*

Breed Champion Breeding Swine:

Dark OPB.....*Georgia Pirtle Crop Insurance*
Cross.....*Ed & Peggy Luna*
Duroc.....*Brandon & Debi Janke*
Hampshire.....*CA Livestock—Dirk & Cindy Aaron*
Light OPB.....*Jason & Jenny Medlin*
Yorkshire.....*Air Tech - Jason & Destany Cain*
Berkshire.....*Bohemian Farms- Mike Schneider*

Reserve Breed Champion Breeding Swine:

Dark OPB.....*Mikeska Show Pigs—Mike Mikeska*
Cross.....*John D King Financial Group*
Duroc.....*Thomas & Shelley Arnold*
Hampshire.....*Bell County Go Texan*
Light OPB.....*Brandon & Chrissy Tanner*
Yorkshire.....*Michael & Kristina Taylor*
Berkshire.....*Bell County Electric Supply*
.....*Kenny Stone*

Champion Senior Breeding Swine Showmanship.....
*In Memory of Lowell Randolph - Missy, Cody & Wendy Randolph*
 Res. Champion Senior Breeding Swine Showmanship.....*Mark Johnston*
*Texas Diesel Store*
 Champion Inter. Breeding Swine Showmanship.....
*Hagen Hohertz & Emily O'Braden*
 Res. Champion Inter. Breeding Swine Showmanship.....
*Steglich Show Pigs-Robert, Evelyn, Erin, Clara & James Steglich*
 Champion Jr. Breeding Swine Showmanship.....*Rea Trucking*
*Sam & Angela Rea*
 Res. Champion Jr Breeding Swine Showmanship.....*Crawfish Express*
*Kenneth Goldman*
 Grand Champion Meat Goat.....*In Memory of Jack & Janelle Burson*
 Reserve Grand Champion Meat Goat.....*Jackie & Janet Burson*
 Lt. Wt Champion Meat Goat..... *Rodney & Tracie Tedrow*
 Lt. Wt Reserve Champion Meat Goat*In memory of Curtis Smalley*
*Marla Smalley and Family*
 Middle Wt Champion Meat Goat
*Dr. & Mrs. Lance Read Baylor S & W Oral Surgery*
 Middle Wt Reserve Champion Meat Goat.....
*Harper Talasek Funeral Home*
 Hvy Wt Champion Meat Goat.....*Eric & Cheri O'Braden*
 Hvy Wt Reserve Champion Meat Goat.....*Simpson Show Goats*
*Eric & Misty Simpson*
 Champ. Sr. Meat Goat Showmanship.....*Ty & Kristin Butler*
 Res. Champion Senior Meat Goat Showmanship...*Eric & Cheri O'Braden*
 Champion Inter. Meat Goat Showmanship.....*Matt Kirkscey-KBI*
 Res. Champion Inter. Meat Goat Showmanship.....
*Emily O'Braden & Hagen Hohertz*
 Champion Jr. Meat Goat Showmanship.....
 *Cosper Custom Clearing-Dylan Cosper*
 Res. Champion Jr. Meat Goat Showmanship.....
*Clem Mikeska's Bar-B-Q*
 Grand Champion Breeding Meat Goat.....*Jason & Amy Knox*
 Reserve Grand Champion Breeding Meat Goat.....
*In memory of Charles Haas— The Johnny Cosper Family*
 Champion Senior Breeding Meat Goat Showmanship.....*Sherry Tyroch*
 Res. Champ. Senior Breeding Meat Goat Showmanship.....
*Justice of the Peace Ted Duffield & Constable PCT. 1 Pat Duffield*
 Champion Inter. Breeding Meat Goat Showmanship.....*Stacee Winters*
 Res. Champion Inter. Breeding Meat Goat Showmanship.....
*JDK Services— Johnny & Kim Cosper*
 Champion Junior Breeding Meat Goat Showmanship.....*T-3 Livestock -*
*Tommy & Kathy Calhoun*
 Res. Champion Jr. Breeding Meat Goat Showmanship.....
*Randy & Kathy Snow—Morgan's Point Boat Storage*
 Breed Champion Breeding Meat Goat:
 Kid Class.....*Travis & Amy Moon*
 Yearling.....*JDK Services-Johnny & Kim Cosper*
 Aged.....*Tom Maynard*

Breed Reserve Champion Breeding Meat Goat:
 Kid Class.....*JDK Services-Johnny & Kim Cospier*
 Yearling.....*Rea Trucking*
*Sam & Angela Rea*
 Aged.....*Harper Talasek Funeral Home*

Grand Champion Market Lamb.....*Jim & Paula Golden*
 Reserve Grand Champion Market Lamb.....*Ron & Penny Curry*

Breed Champion Market Lamb:
 Finewool.....*Curtis & Jammie Payne*
 Finewool Cross.....*Marcus & Tanya Edwards*
 Southdown.....*Courtlyn & Kelley Ranly*
 Med. Wool.....*J-L Show Sheep - Jereme & Lochie Hosch*
 Dorper.....*Randall & Christy Rakowitz*

Reserve Breed Champion Market Lamb:
 Finewool.....*Faron & Regina Phinney*
 Finewool Cross.....*Air Tech - Jason & Destany Cain*
 Southdown.....*Steven & Miki Ranly*
 Med. Wool.....*Curtis & Jammie Payne*
 Dorper.....*Brook & Christie Elmore*

Frank Kimbrough – Champion Sr. Mkt. Lamb Showmanship.....
*Cecil & Virginia Cospier*
 Res. Champion Senior Market Lamb Showmanship.....*Sherry Tyroch*

Champion Inter. Market Lamb Showmanship.....*Brit Owen*
 Res. Champion Inter. Mkt. Lamb Showmanship.....
*Christy's Cake Balls-Randall & Christy Rakowitz*

Rajun Owen - Champion Junior Market Lamb Showmanship.....
*The Rajun Owen Family*
 Res. Champion Junior Market Lamb Showmanship.....
*LK Show Lambs- Lacey Sill*

Grand Champion Ewe.....*Gary & Lara Ingalsbe*
 Reserve Grand Champion Ewe.....*Nu-Gen - JimBob Fisher*

Champion Senior Breeding Sheep Showmanship.....
*Denny & Shelia Norman*
 Res. Champion Senior Breeding Sheep Showmanship.....
*Sherry Tyroch*

Champion Junior Breeding Sheep Showmanship.....*Jarolik Homes*
 Res. Champion Junior Breeding Sheep Showmanship.....
*Cade & Emily Morris*

Breed Champion Breeding Ewe:
 Dorper.....*High Hill Dorpers/David Coufal Insurance Agency*
 Finewool.....*Durbin Electric*
 Southdown.....*Bell County Go Texan*
 Medium Wool.....*4C Embroidery Design -*
*Amanda Coufal-Campbell*

Breed Reserve Champion Breeding Ewe:
 Dorper.....*Linzy & Thigpen - Jeffrey Thigpen*
 Finewool.....*Peanut Campbell Construction*
 Southdown.....*Cade & Emily Morris*
 Medium Wool.....*Jimmy & Karol Cox*

Grand Champion Turkey.....*Belton FFA-4-H Booster Club*
Reserve Grand Champion Turkey.....*Belton FFA-4-H Booster Club*

Grand Champion Broilers.....*E & E Air Cooled Engines*
Reserve Grand Champion Broilers.....*Scott & Debra Morris*
.....*Christian Brothers Automotive Cedar Park*

Grand Champion Roaster.....*Bartlett Area Youth Fair Boosters*
Reserve Grand Champion Roaster*Sherry Tyroch*

Senior Poultry Showmanship.....*Rogers Bank*
.....*Branch of Buckholts State Bank*
Junior Poultry Showmanship.....*Prater & Ridley Attorneys at Law*

Grand Champion Buck.....*Don & Amy Mersiovsky*
Reserve Grand Champion Buck.....*West Temple Orthodontics—*
.....*Dr. Julie E. Sieh & Dr. Larrissa Cali*

Grand Champion Doe.....*Don & Amy Mersiovsky*
Reserve Grand Champion Doe.....*M&M Rabbitry –*
.....*Loyd & Karen Morgan*

Grand Champion Rabbit Fryers.....*Poncik Rabbitry –*
.....*Bobby & Nancy Poncik and Bobby & Carolyn Poncik*
Reserve Grand Champion Rabbit Fryers.....*American Legion # 133*

Champion Junior Rabbit Showmanship.....*Big Red Barn Self-Storage -*
.....*Colette Marshall*
Res. Champion Junior Rabbit Showmanship.....*Big G Saddles*
.....*Britt & Greg Renaud*

Champion Intermediate Rabbit Showmanship...*Lil' Texas Bunny Barn*
.....*Shane & Donna Stone*
Res. Champion Inter. Rabbit Showmanship.....
.....*Feathers & Fur Booster Club*

Champion Sr. Rabbit Showmanship.....*Wayne & Nila Ehrig*
Res. Champion Senior Rabbit Showmanship.....*Tony Estes*

Rabbit Judging: Champion Junior.....*Cathey Creek Ranch—*
.....*David & Vickie Denman*
Rabbit Judging: Champion Senior.....*Bill & Cindy Buckner*

Grand Champion Mare.....*Jackie Cortese McLaughlin*
Reserve Grand Champion Mare.....*Bell County Sheriff's Posse*

Grand Champion Gelding.....*Belton Veterinary Clinic*
Reserve Grand Champion Gelding.....*In memory of Joe Avery -*
.....*Sherry, Jason Tyroch & Helen Smith*

Champion Junior Halter Showmanship.....*Cliff & Jan George*
Res. Champ Jr Halter Showmanship.....*CSM—Kenny & Tanya Cosper*

Champion Senior Halter Showmanship.....
.....*In Honor of - Darrell & Virginia Owens*
.....*The Ayles, Martin, & Smithhart Families*

Reserve Champion Senior Halter Showmanship.....
.....*Standard's Home Health - Daniel Willie*

Senior Western Champion.....
.....**Bell County Cowboys' & Cowgirls; Hall of Fame**
Senior Western Reserve Champion.....**Bell County Sheriff's Posse**

Junior Western Champion.....
.....**Bell County Cowboys' & Cowgirls' Hall of Fame**

Junior Western Reserve Champion.....**Better Trees of Texas -**
.....**Kyle & Jana Letbetter**

Senior English Champion.....**Christian Brothers Automotive Cedar Park**
.....**Scott & Debra Morris**
Senior English Reserve Champion.....**Extraco Banks**

Junior English Champion.....**Bill & Lynda Schumann**
Junior English Reserve Champion.....**Bill & Lynda Schumann**

Senior Speed Event Champion.....
.....**Ludwick, Montgomery & Stapp, CPA's**

Senior Speed Event Reserve Champion.....
.....**Dr. Charles R. & Debbie Sturtevant, O.D.**

Junior Speed Event Champion.....**Jeff & Jeannie Ludwick**
Junior Res. Speed Event Champion.....
.....**Dr. Charles R. & Debbie Sturtevant, O.D.**

Senior Stock Horse Champion.....**Crews Family Farm, LLC**
Senior Stock Horse Reserve Champion.....**Big G Saddles -**
.....**Britt & Greg Renaud**

Junior Stock Horse Champion.....**3M Ranch -**
.....**Daniel & Helen Moriarty**
Junior Stock Horse Reserve Champion.....**Richter Vet Clinic**
.....**Trey Richter, DVM**

Grand Champion Senior Ag. Mech.....**John & Kim Dillard**
Res. Grand Champ. Senior Ag. Mech.....**Georgia Pirtle Crop Insurance**

Top Junior Exhibitor Ag. Mech Award.....**Phil Wicker**
Top Senior Exhibitor Ag. Mech Award.....**Jarolik Homes**

Grand Champion Junior Ag. Mech.....**Joe W. Liles Insurance**
Res. Grand Champion Ag. Mech Shop.....**Doug & Debra Severson**

Grand Champion "Metal" Ag. Mech.....**Mike Walker -**
.....**Custom Construction**
Res. Grand Champion "Metal" Farm Shop.....
.....**Chris & Jannell Parker**

Grand Champion "Wood" Ag. Mech.....**Kasberg Homes**
Res. Grand Champion "Wood" Farm Shop.....**Kasberg Homes**

Grand Champion "Restoration" Ag. Mech.....**Universal Services-**
.....**Mike Winkler**

Res. Grand Champion "Restoration" Ag. Mech.....**Universal Services-**
.....**Mike Winkler**

2022 BELT BUCKLE SPONSOR

We are always looking for Belt Buckle Sponsors in the different Divisions. You can contact BCYF office and find out which Belt Buckles are available. BCYF will be by the ones that are available.

Cost: \$120.00
Deadline: July 1, 2021
Contact: (254) 933-5309 email: cheri.obraden@ag.tamu.edu

Mail your Belt Buckle information and a check for payment in full to: Bell County Youth Fair, P.O. Box 1058, Belton, Texas 76513 Or drop by the Bell County Youth Fair Office at: 1605 N. Main in Belton.

_____ YES, I will Sponsor a 2022 Belt Buckle

Business Name _____

Contact Name _____

Address _____ City, Zip _____

Signature _____

Phone Number _____

.....
ADVERTISING OPPORTUNITY

for your business or personal generosity in the 2022 Bell County Youth Fair & Livestock Show Catalog.

Business Card Ad – 2" x 3 1/2"
(Black & White) \$25.00

Half Page Ad – 3 3/4" x 3 1/2"
(Black & White) \$50.00

Full Page Ad – 7 1/2" x 3 1/2"
(Black & White) \$100.00

Deadline: July 1, 2021
Contact: (254) 933-5309 email: cheri.obraden@ag.tamu.edu

Mail your advertising information and a check for payment in full to: Bell County Youth Fair P.O. Box 1058, Belton, Texas 76513 Or drop by the Bell County Youth Fair Office at 1605 N. Main in Belton.

.....
_____ YES, I will Sponsor a 2022 Catalog Ad

_____ Business Card _____ 1/2 Page _____ Full Page

Business Name _____

Contact Name _____

Address _____ City, Zip _____

Signature _____

Phone Number _____



**We proudly support the
Youth of Bell County**

**Bring the Family
Enjoy Our Home Cooking**

Let us Cater your next Event!

**Thomas Maddux
8133 Oscar Spur
Temple, Texas 76501
254.983.2175**

**Restaurant Hours
Mon - Thurs 11am - 9pm
Fri - Sat 11as - 10pm
Sun 11am - 3pm
oscarstoretexas@gmail.com**

CHANGES FOR THE 2021 SHOW

ALL RULE CHANGES ARE IN BOLD

Changes with Show Schedule please SEE pages 2—5.

General Rule Changes:

Showmanship:

- * Intermediate Showmanship class has been added to Cattle, Swine, Goats, Sheep, Rabbit and Poultry. Juniors (3-5th Grade); Intermediate (6-8th Grade); and Senior (9-12th Grade)
- * You **MUST** enter showmanship online at the same time as your other entries, or pay the late entry fee of \$250 on the day of show.

Heifer Show:

- * Move in on Wed., Feb. 10, 2021 from 7:00 am-1:00 pm
- * Check Papers on Wed., Feb. 10, 2021 from 1:30 pm-3:30 pm.
- * Show start time moved to 9:00 a.m, Thursday, Feb. 11, 2021.

Market Steer:

- * Move in on Wed., Feb. 10, 2021 from 7:00 am-1:00 pm.
- * Weigh & Classify on Wed., Feb. 10, 2021 from 2:30-3:30 pm.
- * Show time moved to one hour after conclusion of Heifer show on Thursday, Feb. 11, 2021.

Swine:

- * Breeding Swine will be classified at weigh in.
- * Berkshire class has been added in Market & Breeding.
- * Show order: Light OPB, Yorks, Duroc, Crosses, Dark OPB, Berkshires, Hamps

Sheep:

- * Updated lamb breed classifications and teething guidelines.

Aq. Mech:

- * Move in on Sunday, Feb. 7, 2021 from 4:00 pm-9:00 pm.
- * Judge on Tuesday, Feb. 9, 2021 at 8:00 am.

FAMILY and CONSUMER SCIENCES DIVISIONS:

Note: The major changes will be listed in bold in each division.

Auction Sale:

It is mandatory that ALL livestock and FCS projects confirmed in the auction sale take an official backdrop photo for the auction slide show.

Horses:

Please see horse show rule book.

SPECIAL AWARDS

Frank R. Kimbrough Senior Market Lamb Showmanship Award - **Sponsored by:**
.....Cecil & Virginia Cosper

Jr. & Sr. Earleita Killabrew Fowler Memorial Showmanship Awards.....
.....**Sponsored by: Mid-Tex Quarter Horse Assoc.**

*Sr. & Jr. FCS Awards.....**Sponsored by:**
Bell County Extension Education Association and the Bell County Extension Education Clubs

Outstanding Photography Entrant.....Sponsored by: Harold Carter**

***The "Polly-Esther" Clothing and Fashion Revue Award.....
.....**Sponsored by: Jennifer C. Smith**

* **NOTE:** Outstanding Family and Consumer Sciences awards will be given to the persons, Junior and Senior, who have accumulated the most points in the FCS Division. Winners must have entered more than one FCS Division to qualify for the award. Points won in the Agriculture Division do not count toward this award. These awards may be won only one time each by an exhibitor. These awards are sponsored by the Bell County Extension Education Association and the Bell County Extension Education Clubs.

** **NOTE:** Outstanding Photography Entrant will be based on points given for each ribbon awarded. Grand Champion 15, Reserve Grand Champion 10, Champion 10, Reserve Champion 5, 1st place 10, 2nd place 9, 3rd place 8, 4th place 7, 5th place 6, 6th place 5, 7th place 4, 8th place 3, 9th place 2, 10th place 1. This award sponsored by Texas Artist Harold Carter will consist of a plaque (8x12) and a \$50.00 gift certificate.

*** **NOTE:** The "Polly-Esther" Clothing and Fashion Revue Award is sponsored by Jennifer Smith in honor of her grandmothers, Polly Daniel-Spears and Mary Esther Smith. This award will be given to the high-point Junior/Intermediate and high-point Senior Clothing and Fashion Revue exhibitors. Points for the award will be calculated based on the Bell County Youth Fair catalog point system for Clothing and Fashion Revue. The award can only be won by an individual once as a Junior/Intermediate and once as a Senior.

2020 COMMERCIAL STEER SPONSORS

- | | |
|-------------------------------|----------------------------------|
| American Legion Post 526 | Jody & Nikki Williams |
| Bell County Farm Bureau | Kris Janke |
| Belton Veterinary Clinic | Linzy & Thigpen Attorneys at Law |
| Bill & Lynda Schumann | Lone Star Ag. Credit |
| Brien Water Wells | Lone Star Grain |
| Capital Farm Credit | McMurtry Farms |
| David Coufal | Mercer & Ussery Inc.- |
| Dental Center of Belton | Filegonia Cattle Company |
| Evans Ranch | Pat & Linda Sultenfuss |
| Fleming Grain & Cattle | Robert Fleming |
| Hudgens Farm & Grain | Sherry Tyroch |
| Georgia Pirtle Crop Insurance | Temple/Belton Feed & Supply |
| Greens Sausage House | Welch Farm & Cattle |
| Holland Area Youth Boosters | Wilsonart |

Thank you for your support!!

If you would like more information on the Commercial Steer Program please contact the fair office at 254-933-5309.

SCORE CARD FOR FCS AWARD

DIVISION	GC	RGC	C	RC	1 st	2 nd	3 rd	4 th	5 th
Food Preservation	5	3	3	1	5	4	3	2	1
Food Classes	5	3	3	1	5	4	3	2	1
Textile Crafts	5	3	3	1	5	4	3	2	1
Clothing Classes	5	3	3	1	5	4	3	2	1
Fashion Revue	10	7	5	3	10	8	5	4	2
Creative Arts- -Arts	5	3	3	1	5	4	3	2	1
Photography	5	3	3	1	5	4	3	2	1
Woodworking Other (Div. R)	5	3	3	1	5	4	3	2	1

POINT SYSTEM FOR PRIZE MONEY DISTRIBUTION

DIVISIONS	GC	RGC	C	RC	1 st	2 nd	3 rd	4 th	5 th
Breeding Cattle, Horses, Ag. Mech, Fashion Revue	10	7	5	3	10	8	5	4	2
Breeding Sheep, Breeding Swine, Breeding Goats, Breeding Rabbits, Textile Crafts, Food Preservation, Clothing, Creative Arts, Art, Woodworking Other, Photography	5	3	3	1	5	4	3	2	1

Fair will pay point money for those places where equivalent prize money is not provided from another source. We will pay \$5.00 per point.

BELL COUNTY YOUTH FAIR SCHOLARSHIP PROGRAM

Applications are due April 12, 2021.

For scholarship consideration, you must:

1. Be a high school senior for 2020-2021.
2. Be a participant of the 2021 Bell County Youth Fair and Livestock Show, plus have participated in the fair a minimum of one other year.
3. Be eligible to attend a two or four year college, university or technical school as a full time student (12 hours per semester) for the 2021-2022 school year.
4. Complete a copy of the scholarship application form (available online at: <http://agrillife.org/bellctyouthfair>) and submit it to the Bell County Extension Office, Attn: BCYF Scholarship Program, 1605 N. Main, Belton, TX 76513 by April 12, 2021. Any applications received after April 12, 2021 will not be considered.

Congratulations to our 2020 Scholarship Recipients

NASH CAMPBELL
\$10,000 BCYF Scholarship

JonCaleb CEARLEY
\$5,000 BCYF Scholarship

MEGAN MALCIK
\$5,000 WILLIAM & MARTHA SCHUMANN/BCYF Scholarship

RACHEL BRADFORD
\$4,000 Lowell Randolph Memorial/BCYF Scholarship

SHELBY BRUGGMAN
\$4,000 Lowell Randolph Memorial/BCYF Scholarship

CADE CAMPBELL
\$4,000 BCYF Scholarship

RALEY DOWNING
\$4,000 Emily Sullenfuss Memorial/BCYF Scholarship

TROY GLASER
\$4,000 David Shepperd Memorial/BCYF Scholarship

STUART LASTOVICA
\$4,000 Kevin Coats Memorial/BCYF Scholarship

LUKE PARMER
\$4,000 Bell County Go Texan/BCYF Scholarship

CONNOR PAYNE
\$4,000 Bell County Texas Farm Bureau/BCYF Scholarship

EMMA RANLY
\$4,000 BCYF Scholarship

AMANDA SIMPSON
\$4,000 Kevin Coats Memorial/BCYF Scholarship

ELIZABETH KROPP
\$2,000 Bell County Master Gardeners/BCYF Scholarship

Special Thanks to the Scholarship Committee:

Melissa Tyroch	Marshann Hayes
Zachary Krueger	Brad McMurtry
Caroline Parker	Donna Gregory
Lindsey Strait (Chair)	

GENERAL RULES
BELL COUNTY YOUTH FAIR
AND LIVESTOCK SHOW, INC.

ELIGIBILITY: ALL EXHIBITORS MUST LIVE OR ATTEND SCHOOL CONTINUOUSLY IN BELL COUNTY FROM **DECEMBER 10, 2020** TO THE SHOW DATE OF **FEBRUARY 6-13, 2021**. IF AN EXHIBITOR'S COUNTY OF RESIDENCE AND COUNTY OF SCHOOL ATTENDANCE ARE DIFFERENT, THE EXHIBITOR SHALL PARTICIPATE IN ONLY ONE COUNTY SHOW OF HIS/HER CHOOSING. All exhibitors must be at least 8 years of age and in the third grade, but not more than nineteen years old on **January 1, 2021** of the show year. They must be enrolled in public or private elementary or secondary school or homeschool at the time of entry. If exhibitor drops out of school between entry date and show date, the exhibitor and the project are ineligible. "The exhibitors must have personally cared for their animals or personally constructed or made their projects under the direct supervision of a Bell County Extension Agent, Bell County Vocational Agriculture Advisor, or Bell County FCCLA Advisor AND BE A BONA FIDE MEMBER OF A BELL COUNTY 4-H CLUB, FFA CHAPTER OR FCCLA CHAPTER **BY DECEMBER 10, 2020**, TO ALLOW FOR PARTICIPATION IN THE UPCOMING BELL COUNTY YOUTH FAIR. **CURRENT MEMBERS WILL BE ALLOWED TO PARTICIPATE IF THEY ATTEND A MINIMUM OF TWO MEETINGS OF THE PRIMARY Bell County 4-H CLUB OR CHAPTER IN WHICH THEY ARE ENROLLED FROM AUGUST 1, 2020 TO DECEMBER 31, 2020.**"

Animals must be weaned and in continuous possession of the exhibitor from the ownership deadline until exhibited at the Youth Fair.

Livestock Showmanship: Juniors 3rd-5th Grade; Intermediate 6th-8th Grade and Senior 9th-12th Grade.

Family & Consumer Sciences and Ag Mech: Junior age is 8-13, Senior age is 14-19, age is determined as of **January 1, 2021** of the show year.

4-H Members participating in the Bell County Youth Fair must enroll online 4-H connect by December 10, 2020. Enrolling on 4-H connect does not complete your Bell County Youth Fair entry.

TEXAS PENAL CODE: §32.44. Rigging publicly exhibited contest.

(a) A person commits an offense if, with intent to affect the outcome (including the score) of a publicly exhibited contest:

(1) he offers, confers, or agrees to confer any benefit on, or threatens harm to:

(A) a participant in the contest to induce him not to use his best efforts; or

(B) an official or other person associated with the contest; or

(2) he tampers with a person, animal, or thing in a manner contrary to the rules of the contest.

(B) A person commits an offense if he intentionally or knowingly solicits, accepts, or agrees to accept any benefit the conferring of which is an offense under Subsection (a). (Chgd. by L.1993, chap. 900(1.01), eff. 9/1/94.)

(c) An offense under this section is a Class A misdemeanor. (Chgd. By L.1993, chap. 900(1.01), eff. 9/1/94.)

LIABILITY: All exhibits will be under the control and direction of the Management, but Bell County Youth Fair and Livestock Show, Inc. will in no case be responsible for any loss, injury or damage which may occur. The exhibitor will be solely responsible for any consequential or other loss, injury or damage done to, or occasioned by, or arising from, any animal or article exhibited by him/her and for its description as given in the catalog. He/She shall indemnify Bell County Youth Fair and Livestock Show, Inc. Against all legal or other proceedings in regard thereto, as well as any damage or injury to any other person or property, caused by the exhibitor or any of the animals exhibited with such exhibition or any of the animals so exhibited.

**NO ONE SPENDS THE NIGHT IN THE BARN.
THE BARN WILL OPEN AT 6:00 A.M.
AND CLOSE AT 11:00 P.M.**

ENTRY: An entry fee will be charged as follows:

<u>Agriculture Division</u>	<u>Family & Consumer Sciences Division</u>
Cattle \$25.00 per entry	All FCS entries \$7.00
Sheep \$ 20.00 per entry	
Swine \$ 20.00 per entry	
Ag. Mech \$20.00 per entry	
Poultry \$ 20.00 per entry	
Fryer Rabbits \$ 20.00 per entry	
Breeding Rabbits \$ 15.00 per entry	
Horses \$ 20.00 per entry	
(Boxing Cattle Fee \$20 extra)	
Alternate Horses \$5.00 per entry	
Meat Goats \$ 20.00 per entry	
All Livestock Showmanship entries \$10.00	

LATE ENTRIES:

Will be accepted upon arrival for a late entry fee of \$250.00 cash, per entry, paid on arrival to the Bell County Youth Fair secretary. The entry must have been previously validated as required. For late entries, submittal of a proof of an academic eligibility document must be provided at least one hour before judging of the entered division begins.

EXHIBITION: Entries may be made in each division according to the following chart:

MARKET STEERS.....	NO LIMIT
COMMERCIAL STEERS.....	1 Pen consisting of 1-3 animals
BEEF HEIFER.....	NO LIMIT
MARKET SWINE.....	3 PER EXHIBITOR
BREEDING SWINE.....	NO LIMIT
MARKET LAMBS.....	3 PER EXHIBITOR
BREEDING SHEEP.....	NO LIMIT
MEAT GOATS.....	3 PER EXHIBITOR
BREEDING MEAT GOATS.....	NO LIMIT
HORSES.....	1 ENTRY PER CLASS
RABBIT FRYERS.....	2 ENTRIES PER EXHIBITOR
BREEDING RABBITS.....	2 ENTRIES PER CLASS
COMMERCIAL BROILERS.....	2 ENTRIES
ROASTERS.....	2 PER EXHIBITOR
TURKEYS.....	2 ENTRIES
FAMILY & CONSUMER SCIENCES...	1 ENTRY PER CLASS
AG MECHANICS.....	1 ENTRY PER CLASS

ONLINE ENTRIES: All entries will be made online using the website: <https://bell.fairwire.com>. You will enter the exhibitor information and select the entries for that exhibitor. You MUST "confirm" and "finish" in order for your entries to be submitted. Please contact the fair office if you have any questions.

ENTRY FEES: You MUST pay online. Entries MUST be completed online by December 1, 2020. Entries will be approved by the Supervisor (Bell County Ag Science Advisor, Bell County FCCLA Advisor, or 4-H Club Manager). Incomplete entries will not be accepted. No entry fees will be refunded.

SHOWMANSHIP: Exhibitors who compete for showmanship must exhibit their own projects. Anyone who wishes to participate in any livestock showmanship will need to sign up at the time of online entry no later than December 1, 2020. The cost for this will be \$10.00 per division. If you miss this entry deadline you will not be able to participate in the showmanship show.

CHAMPIONS: All appropriate first places will compete for Champion. The second place in the class from which the Champion comes will compete for Reserve Champion.

EXHIBITIONS: Entries must be exhibited by the owners unless he or she owns two or more entries in the same class. The owner must exhibit the highest placing animal in any and all further competition including division and champion drives.

Listed below are the two types of conditions where an exhibitor substitution may be allowed with an approved exhibitor substitution form:

Other School Activity: This substitution request must be made in writing by the **Supervising AST/CEA/FCCLA** upon check-in at the Show. This request must be made on the Official BCYF Exhibitor Substitution Form provided by the Show Secretary. This request must be accompanied by a notarized statement which is signed by a School Administrator on school letterhead stating the specific reason for which an exhibitor substitute is requested. The completed Official BCYF Exhibitor Substitution Form and the notarized statement must be returned to the Show Secretary prior to the beginning of each respective Show.

Sickness: This substitution request must be made in writing by the **Supervising AST/CEA/FCCLA**, upon check-in at the Show. This request must be made on the Official BCYF Exhibitor Substitution Form provided by the Show Secretary. This request must be accompanied by a statement, signed by a Physician, on his/her letterhead. The completed Official BCYF Exhibitor Substitution Form and the Physicians statement must be returned to the Show Secretary prior to the start of the respective Show.

It is not necessary to complete an exhibitor substitution form if you have more than one entry in a class. However, only a bona fide 4-H, FFA, or FCCLA member who qualifies under the eligibility rule of the Bell County Youth Fair and Livestock Show and has entered the current year's show may show the exhibit.

In addition, exhibitors who are immediate family members may substitute for their siblings more than once if needed.

IN THE EVENT OF STUDENT INELIGIBILITY UNDER THE NO-PASS, NO-PLAY RULING, THE PROJECT WILL BE INELIGIBLE. PROJECTS MUST BE REMOVED FROM FACILITY.

ANY EXHIBITOR NOT PROPERLY CARING FOR THEIR ANIMAL during the show, such as feeding, watering and cleaning pens, may be barred from the show the following year. Exhibitors are expected to keep the area around their exhibits neat and clean at all times.

WEIGHT TOLERANCE: (SEE DIVISION RULES)

POLICING AUTHORITY: All show personnel, supervisors, and parents are responsible for policing the barn and are authorized to take immediate action to prevent damage, mischief or harm to animals or barn property. Problems should be reported to the Fair Committee.

SOLICITATIONS: Solicitation of funds made in the name of the Bell County Youth Fair must be approved by the Board of Directors.

Ribbons will be awarded to 1st-10th place. Prize money will be paid to the 1st-5th place. (Exception - Market livestock classes and other classes that sell in the auction will receive no prize money.)

VIOLATION OF THE RULES: Anyone in violation of rules prior to, during, or after exhibition, will result in the exhibitor being disqualified and forfeiting all prize money, auction sale money, add-on money, ribbons, trophies, banners and all other awards, and may be barred from future shows.

SPECIAL AWARDS: All special awards must be subject to approval by the Board of Directors. Special Awards will be given out at the time of judging.

PROTESTS: The following procedure will be followed for all protests.

1. Protest must be in writing, signed by the exhibitor or parent/legal guardian and must contain the ruling of the division. All protest must be made within one hour after the Grand Champion drive to General Ag Superintendents. The General Ag Superintendent then must notify the specific species Superintendent and then the BCYF Board Members of protest.
2. To advance a protest, the protest must be presented to the General Superintendent.
3. To advance a protest for final disposition by the Board of Directors, protest must be accompanied by **\$100.00 cash**. If protest is upheld by Board decision the \$100.00 cash will be refunded. If, in the opinion of the Chairman, there is not sufficient time to assemble a quorum of the board, the decision of the General Superintendent shall be final, because in no case will the show be delayed in order to hear a protest. Any project in which the ownership is being contested through a formal complaint filed with the Board of Directors and the show superintendents must be done 1 hour before the judging of that project.

CONDUCT: Un-sportsman like conduct (i.e., verbal or physical abuse) will be grounds for expulsion of the person from the entire show. If person is an exhibitor, all projects will be removed. Exhibitors or their representatives who are uncooperative, who interfere or show disrespect to officials of the show, judges, or other exhibitors, may have their prize monies withheld, be removed from the show and future shows, or have any other action taken against them that the Fair Board deems necessary.

CLASS RULE: If a class has three or less entries it maybe combined.

CLEAN-UP: Note that there will not be a clean up day.

WEIGH-IN: Initial weigh-in of livestock will be final. A responsible person (adult leader, exhibitor, Ag teacher) is to be present at scales at weigh-in. All individuals not needed at weigh-in stay out of the area.

OTHER: Participants in the divisions not eligible for the auction but wishing to sell entries will be allowed to place a sale tag on the item following judging. Items must be left on display until release time.

All advertising placed in the name of the show must be approved before publication.

SUPERINTENDENTS OR DESIGNATED HELPERS:

May not be in judging arena during judging if they have children or grandchildren showing, other helpers or assistants will take up slack.

FITTING: All exhibitor's and parent's must obey the Texas 4H/FFA Livestock Program Ethics Policy that will be signed by every exhibitor entered in the Bell County Youth Fair at the time of validation (see page 36-37). Violators of this rule will be barred from future participation.

PLACING: Only top 10 animals in Market Steers, Market Meat Goats, Market Lambs and Market Swine will be placed in each class.

LIVESTOCK JUDGING CONTEST: Any animal in the Show is subject to inclusion in the Judging Contest.

AUCTION SALE RULES:

1. All youth who sell in the auction will be required to furnish a THANK YOU NOTE, addressed to their BUYER(S), to the Bell County Youth Fair Office at 1605 N. Main in Belton (mailing address: P.O. Box 1058, Belton 76513), before they will receive their check. Notes must be enclosed in a STAMPED ENVELOPE AND ADDRESSED TO THE BUYER. If the Thank-You Note is NOT received within 30 days of the date of SALE, money will be FORFEITED.

UNTIL THE BUYERS PLAQUE IS DELIVERED AND A SIGNED RECEIPT FROM THE BUYER IS TURNED IN TO THE BELL COUNTY YOUTH FAIR OFFICE, \$50.00 DOLLARS WILL BE WITHHELD FROM SALE MONEY. SEE PAGE 30 # 18.

2. Each exhibitor may sell only one exhibit that qualifies for the sale, with the exception that all Grand Champions must sell. If an exhibitor has more than one Grand Champion, he/she must sell it.

3. With the exception of Grand Champion, other exhibitors are not required to sell exhibits which may be eligible for the sale. Any animal removed from barn will not be eligible for Auction Sale or floor price.

4. Exhibitors must notify the Fair Office if they wish to sell their animal no later than 7:00 pm on Thursday, February 11, 2021. Rabbit Fryers top twenty placing pens of rabbits are to stay in the barn until 7:00 pm on Thursday, February 11, 2021.

5. **Decoration of Auction Lots is prohibited.** Animals must be presented for Auction in their natural show state (i.e., no glitter, paint, balloons, etc. allowed).

6. Any livestock exhibitor selling in the Auction must attend a mandatory pre-auction meeting at **8:00 a.m.** Saturday, February 13, 2021 at the show ring. (A penalty of \$ 50.00 will be deducted from sale proceeds if the exhibitor misses this meeting). The FCS exhibitors meeting is at **9:00 a.m.**

7. Only Grand Champions, Res. Grand Champions, Champions and Res. Champions will walk their projects across the Auction Sale stage. All other placing Auction Sale Exhibitors will be on the stage with just their ribbon and a photo of them with their project will be displayed on a big screen.

8. **NO BASKETS or BUYERS GIFTS are to be brought to the auction. Please deliver your baskets/gifts on another day after the auction.**

8. All entries in the sale will be sold in the order they placed in the show. (All Grand Champions sell first, then Reserve Grand Champions, Champions, Reserve Champions, then all first place, second place, etc.)

9. If an exhibitor does not wish to sell an eligible exhibit then the next place exhibit in the class will be moved into the sale.

10. The sale weight shall be the same as the show weight.

11. Exhibitors must sell their own animals and be present for the sale. If circumstances make it necessary to miss the sale, permission must be obtained from the General Ag Superintendent. Otherwise, the entry shall not be permitted to sell.

12. The sale sheet must be signed by the Buyer(s). A copy of the disposition sheet will be given to the seller when his/her exhibit is sold.

If Buyer checks the **SELL BLOCK**, he agrees to sell the animal at floor price. By signing this sales slip the Buyer agrees that the animal is the property of the Bell County Youth Fair for final disposition.

If Buyer checks the **KEEP BLOCK**, they must also list final destination for processing and approximate date of processing or state if Buyer wishes to return animal to the exhibitor.

If Buyer checks the **GIVE BACK TO EXHIBITOR**, he agrees to give back the animal to the exhibitor.

13. Processing is between the buyer and the exhibitor with all Auction Sale items. Any animal bought through the auction for consumption by a buyer must be fed at the exhibitor's expense for a **maximum** of 14 days.

14. Add-on sheets will not be accepted if not signed by the contributor or an authorized agent of the contributor. **All add-on sheets must be turned in within 2 weeks after the Auction Sale.**

\$ **NOTE:** **\$**
ALL CHECKS FOR
FLOOR PRICE ANIMALS,
AUCTION SALE & POINT MONEY
Will not be mailed out until after
April 15th, 2021
Thanks! **\$**

15. **Add-on money must be paid by April 15, 2021**, if not paid then we will not accept it, the add-on will be removed from the exhibitor add-on list.

16. Animals sold through the Auction Sale are ineligible to be shown in any other show that requires the animal to be State Validated. All sale animals (steers, lambs, and goats) will be branded by 8:00 a.m. Saturday before the Auction Sale. Poultry wing bands will be removed.

17. A 3 1/2 % commission will be charged on all Auction Sale lot monies.

18. Cost of one 8x10 picture or 8x10 & plaque combo will be deducted from each sale slots auction proceeds. It is the responsibility of the seller to deliver the plaque to the Buyer and get a signed receipt from their Buyer and turn it in to the Bell County Youth Fair Office. The exhibitor has 30 days from the date that plaques become available to return the signed receipt. Failure to meet this deadline will result in forfeit of \$50.00.

FLOOR PRICE RULES:

1. A commission of 3½ % will be charged on all animals placed on the floor price.
2. Exhibitors who wish to floor price their animals (Hogs, Goats, Lambs & Steers) must report with their animals AND weight card to a designated area **Saturday, February 13, 2021** between 8:00 a.m. and 10:00 a.m.
3. All steers must weigh 1000# to be sold at floor price.
4. The show weight shall be the floor weight.
- 5. All floor price animals must be fed and watered every day until they are moved out on Saturday.**



**2020 EXHIBITOR
HAMBURGER
SUPPER SPONSORS**

TEMPLE LIONS	BELTON ROTARY
TEMPLE KIWANIS	TEMPLE ROTARY
LITTLE RIVER-ACADEMY LIONS	

SPECIAL THANKS TO ALL THESE CLUBS

The following entries are eligible for the Auction Sale:

STEERS: *Three places from each class will be eligible for the sale in order of placing. Total to be sold -- 18 head.*

SWINE: *Three places from each class will be eligible for the sale in order of placing. Total to be sold -- 69 head.*

LAMBS: *Three places from each class will be eligible for the sale in order of placing. Total to be sold -- 36 head.*

MEAT GOATS: *Three places from each class will be eligible for the sale in order of placing. Total to be sold--30 head.*

COMMERCIAL BROILERS: *Five places each pullets & cockerels, are eligible for the sale in order of placing. Total to be sold — 10 pens.*

TURKEYS: *Five places each toms & hens, are eligible for the sale in order of placing. Total to be sold -- 10 turkeys.*

ROASTERS: *Five places each pullets & cockerels, are eligible for the sale in order of placing. Total to be sold — 10 pens.*

RABBIT FRYERS: *Fifteen places eligible for the sale in order of placing. These are to be sold as a pen and not as individual rabbits. Total to be sold -- 15 pens.*

FCS EXHIBITS:
GC Yeast Bread, RGC Yeast Bread, GC Cake, RGC Cake,
GC Cookies, RGC Cookies, GC Candy, RGC Candy,
GC Pie, RGC Pie, GC Quick Bread, RGC Quick Bread
Total to be sold -- 12 lots.

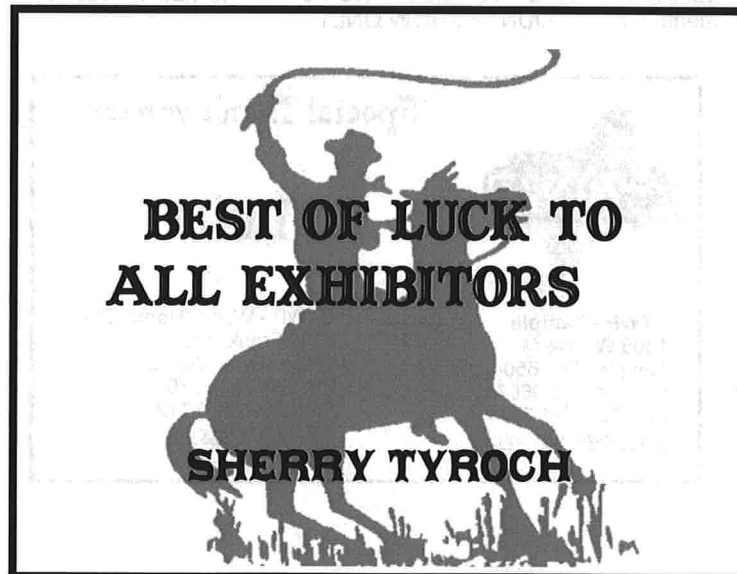

**TEXAS ANIMAL HEALTH COMMISSION
REGULATIONS GOVERNING ADMISSION OF LIVE-
STOCK INTO SHOWS, FAIRS AND EXHIBITIONS**

All animals entered in the Bell County Livestock Show for exhibition will be required to comply with all rules and regulations as outlined in the following paragraphs.

BREEDING SWINE, BREEDING HEIFERS, MARKET HOGS, BREEDING SHEEP, MARKET LAMBS, MARKET STEERS & MEAT GOATS: Do not need a health certificate.

SHEEP AND GOATS:

All exhibition sheep and goats must have a scrapie identification ear tag except registered goats with a registration tattoo and accompanied by registration papers listing the scrapie premise ID number.

POULTRY: 1. IN STATE

A. MARKET SHOW POULTRY (broilers, roaster or turkey)

1. Thirty (30) days before the show date, a validated PT03 form must be filed with show officials.

2. In order for youth to be eligible to show poultry, a completed PT03 form must be mailed to the following address:

Mr. J.C. Essler
Texas A&M Veterinary Medical Diagnostic Laboratory
Poultry Programs Administrator
P. O. Box Drawer 3040
College Station, TX 77841-3040
Phone: (979) 845- 4186
Fax: (979) 845- 1794
E-mail: jessler@tvmidl.tamu.edu

The form must be completed by the County Extension Agent, Vocational Agricultural Teacher or Show Superintendent, no later than (30) days prior to the show date. This form should include individual and group purchases of young poultry that may compete. One form with attached computer list of show participants will be accepted. *NOTE: These health requirements are for COUNTY SHOW ONLY.

	Special Thank you to:
CTWP - Temple 1505 W. Ave M Temple, TX 76504 Ph: 254-774-9667 Fax: 254-774-7774 temple@ctwp.com	CTWP
	CTWP - Waco (Home Office) 3730 Franklin Ave. Waco, Texas 76710 Ph: 254-752-0376 Fax: 254-752-7712 admin@ctwp.com

AGRICULTURE DIVISION SPECIAL RULES

ANIMAL HEALTH ISSUES POLICY & PROCEDURES:

Animals needing care upon and after arrival on the Bell County Expo grounds are subject to this policy and procedures at all times.

The official Show Veterinarian is designated annually by the Bell County Extension Office County Coordinator who will then maintain a memorandum of agreement with said Official Veterinarian. The animal care site on the grounds will be determined by show officials. This location is for the convenience of exhibitors, the show officials and for the quality assurance issues impacting the well being of the animal and the ultimate end user.

The Bell County Youth Fair Association and the Bell County Extension Office will arrange to have an official veterinarian on call and available; however, they do not donate their services or medications. Fees should be discussed before treatment. All medication administered during the livestock show must be Administered only by the Official Veterinarian and a written medication record must be filed with the Show officials by the Official Veterinarian.

Exhibitors, parents, volunteers and supervisors with questions regarding animal health issues and/or the need for medications should consult with the Bell County Youth Fair General Superintendents and/or the Extension Designee Ex-Officio to the Fair. These officials will then contact the Bell County Youth Fair Official Veterinarian upon the request and/or the needs of the animal. This can be prior to competition and/or after competition is complete.

Animals receiving performance enhancing drugs per the official veterinarian action (i.e. including, but not limited to, steroids, diuretics, anti-inflammatory, tranquilizers and pain killers) in this manner may be deemed ineligible for competition. The Official Show Veterinarian may remove any animal from competition if the health, safety, or welfare of the animal is in question.

At no time during the time the animal is on the grounds can it be administered any medication by the Exhibitor, Volunteer, Supervisor, and other Veterinarians not designated as Official by the Bell County Youth Fair and Bell County Extension Officials.

This policy and procedure is in place to protect the end user, individual and/or company purchasing the floor animals, and to insure the USDA Meat Quality Assurance Standards per The Wholesome Meat Act as well as assuring fair play for all exhibitors. Proper animal husbandry and animal care standards expected by the participants and attendees will be maintained at all times.

RULE REQUIREMENT: Unless specifically exempted in special rules, all entries and awards are subject to the General Rules. Records may be required by show officials as proof of ownership.

HEALTH RULE: Special care will be taken that animals having diseases of any nature will not be admitted into the show at any time. Unhealed animals from castration, dehorning, docking, or other operations shall be barred from the show. Exhibitors must comply with all rules and regulations set forth by the Texas Animal Health Commission.

DRUGS: All drugs must be administered by a veterinarian. All market animals may be subject to drug tests.

UNETHICAL FITTING RULE: The act of artificially filling animals internally, which would include stomach pumping, drench tubes, or any other method per os (by esophagus), is prohibited.

WHOLESOME MEAT ACT: The USDA Wholesome Meat Act applies to all market livestock. Only animals eligible for immediate slaughter may be brought onto the grounds and exhibited.

- (a) Animals must be in good health and carcasses free of drug or chemical residues.
- (b) Drug label directions for use and withdrawal periods must be followed.
- (c) If drug or chemical residues are found in tissue of carcasses, the entire carcass may be condemned.

Bell County Youth Fair and Livestock Show, Inc. will in no way be liable or responsible for the condition of carcasses or the sale price of the animal. In such cases, the exhibitor forfeits all rights to any and all proceeds including: Auction Price, Scholarships, Premium Awards, Market (Floor) Price and Special Awards.

As breeding animals are not entering the food chain, the USDA Wholesome Meat Act does not apply to these animals; however, breeding animals will be closely screened for any performance enhancing compounds. This includes, but is not limited to steroids, diuretics and pain killers.

JUDGING: Exhibitors are responsible for knowing the times at which their animals will be judged. Any animal not presented promptly will be ruled ineligible and barred from competition in the class. No complaint or protest on the grounds that the judge overlooked animals will be considered.

REMOVAL: No animal on exhibition may be removed from the **BARN** before release time without special written permission from the General Livestock Superintendent. Unruly animals deemed unsafe by show officials will be removed immediately.

**2020-2021 TEXAS 4-H/FFA LIVESTOCK PROGRAM ETHICS POLICY
(Updated April, 2020)**

This ethics policy applies to any 4-H/FFA member planning to exhibit animals at livestock shows in Texas. All classes of livestock offered at the livestock event are included: Cattle, Goats, Sheep, Swine, and any other livestock classes offered. This "Texas 4-H/FFA Livestock Program Ethics Policy" will be enhanced with additional rules and guidelines which individual fairs and livestock shows adhere to on the local, county, regional, and state levels.

4-H and FFA livestock project exhibitors are under the supervision of an Agricultural Science Teacher or County Extension Agent who serves as the advisor for that project. The Major Livestock Shows of Texas support the educational content and leadership provided by the Texas A&M AgriLife Extension Service, and the Texas Education Agency/VATAT. Also, the Texas Major Livestock Shows fully support the administrative authority of Agricultural Science Teachers and County Extension Agents to certify the fulfillment of all validation protocols and appropriate paperwork between the exhibitor, Texas 4-H/Texas FFA, the major livestock shows and the supervising educator. Exhibiting livestock is a privilege, and exhibitors must comply with this document and respect the authority granted to his/her supervisor.

The following practices or procedures are unacceptable and are defined as being deceptive, fraudulent, unethical, and inhumane in the care, fitting, preparation and showing of all classes of livestock. The use of any illegal drug is prohibited. Any practice used to alter the appearance of an animal entered in livestock events is prohibited (See Rule #9 & #10). Proof of any animal being subjected to illegal and/or unethical practice(s) and/or procedure(s) described herein subjects the animal to immediate disqualification from the state validation program. If a violation is found of any of the following rules, this may result in a cancelled validation record.

The following is a listing of rules all 4-H/FFA exhibitors must follow to enter livestock at organized competitive events.

1. Exhibitors must be bona fide members of a 4-H Club or FFA Chapter in the state of Texas and care for their animals under the direct supervision of a County Extension Agent or Agricultural Science Teacher. Exhibitors must be enrolled in, and attending, public or private and/or home school elementary or secondary schools in Texas.

2. County-Level State Validation serves as proof of ownership for state validated livestock. Market animals (Beef, Sheep, Swine, Goats) must be owned and under exhibitor's daily care by the following deadline dates: June 30 – All major Steers and State Fair Lambs, Goats, Swine; October 31 – Lambs and Goats; November 30 – Swine; to be eligible to participate at any major livestock show within Texas. For breeding animals, the official ownership date is the date reflected on the registration papers. This date is the specific date for each breed of record as recognized by the validation program. (Individual show rules may determine ownership requirements for non-market animals.) Registered breeding livestock (with the exception of breeding swine at the 2020 State Fair of Texas) must show the exhibitor as the sole owner of the animal on the breed association papers. Breeding animals with additional registration papers within the breed association of validation record or in another breed association may be evaluated for multiple ownership. If additional registration papers are found active within an association indicating ownership information conflicting with the exhibitor's sole ownership designation, the breeding animal may be considered multiple-owned and subject to disqualification. Breeding animal validation deadlines dates: June 30 – Spring Heifer Validation, State Fair and Heart of Texas Breeding Gilts; October 31 – Breeding Sheep and Goats; November 1 – Fall Heifer Validation and November 30 – Registered and Crossbred Gilts for San Antonio Livestock Show, San Angelo Stock Show, and Texas' Elite Showcase.

3. To gain the life skills developed through the livestock project; exhibitors must be closely engaged in the feeding, maintenance, training, grooming and overall welfare of his/her animals. Exhibitors and immediate family/guardians are responsible for providing the primary and continuous daily care of livestock projects throughout the validation period. The validation period begins immediately following the county-level state validation date (not the validation deadline date listed previously) through exhibition at all livestock shows (*exhibitors must provide continuous care for breeding heifers, sheep, swine and goats throughout the animal's eligibility to show*).

a. 4-H and FFA livestock project exhibitors are under the supervision of an Agricultural Science Teacher or County Extension Agent who serves as the advisor for that project. Excessive involvement of third-party consultants, breeders, fitters not affiliated with the Texas 4-H and/or Texas FFA programs is prohibited. Third party involvement interfering with the exhibitor's ability to provide primary daily care of and engagement with livestock projects may result in the disqualification of all state validated livestock projects owned by all associated exhibitors/families. Likewise, third party involvement interfering with the County Extension Agent and Agricultural Science Teacher's ability to properly supervise the livestock project may result in the disqualification of all state validated livestock projects.

b. Livestock projects must be raised at the physical address of validation record. Prior approval must be granted by the "Species Specific County-Level State Validation Committee" in the event the animal will be outside the direct care of the exhibitor, immediate family/guardian, and/or the supervising County Extension Agent or Agricultural Science Teacher. Failure to gain approval from the supervising Agricultural Science Teacher/County Extension Agent and the Species-Specific County-Level State Validation Committee will result in the disqualification of all state validated livestock.

c. To obtain prior approval, exhibitors must complete an official 4-H/FFA Validation Rule #3 Prior Approval Form. Exhibitors not obtaining prior approval as outlined above will be subject to disqualification of the livestock in question and any other state validated livestock projects. [The form can be accessed here: https://texasyouthlivestock.com/wp-content/uploads/2020/04/Rule-3-Approval-Form-4.14.20.pdf](https://texasyouthlivestock.com/wp-content/uploads/2020/04/Rule-3-Approval-Form-4.14.20.pdf)

d. By signing this document, the exhibitor and parent/guardian, recognize his/her responsibilities for the primary and continuous care of livestock projects throughout the feeding period and hereby authorizes the State Validation Coordinator or designated representatives and/or State Validation Compliance Team, supervising AST/CEA and the "Species Specific County-Level State Validation Committee" **the right to inspect your livestock project(s), along with any other state validated livestock projects on premises, at any time during the feeding period with or without prior notice.** State validated livestock must be made available for inspection at any time requested at the address listed on validation record or any other property (public or privately owned) where the livestock may be located. Failure to make inspection available as requested will constitute a violation of validation rules and will lead to disqualification of the livestock in question and any other validated livestock. Additionally, any exhibitor in violation of the primary and continuous daily care rule is subject to disqualification.

4. Animals validated for major livestock shows may also be exhibited at other shows. Be advised, however, that if any validated animal is exhibited and SOLD at any other show (including a county show), the animal will be ineligible to show at any subsequent major livestock show. **Additionally, state validated livestock offered for sale during the feeding period via private treaty, private or public auction will be ineligible to show at any subsequent major livestock show. If ownership changes or has the possibility of changing through a sale offering (including animal(s) purchased back by the exhibitor of validation record), regardless of method or length of time, that chain of animal ownership is considered broken and will be ineligible to show at any remaining livestock shows in the feeding period requiring state validation.**

State Validation Deadline Dates (These are state deadlines only, local deadlines take priority over the dates listed below): State Fair and Heart of Texas: All Other Major Shows:

June 30 for steers, heifers, lambs, goats, and swine June 30 for steers

October 31 for lambs and goats; October 31 breeding sheep and goats

November 1 breeding heifers; November 30 for swine

5. DNA samples obtained from livestock at the time of county-level state validation must match DNA assays obtained any time during the feeding period for the state validated animal and exhibitor record.

6. A state validated livestock project may not be simultaneously validated in more than one county. Additionally, a state validated animal may not be county or state validated under a different exhibitor's name in another county.

7. Any method used to misrepresent the age of an animal for a class in which it is shown is deceptive and considered a violation of the rules and guidelines.

8. Showing an animal for another individual by claiming ownership in order to show in a specific livestock class/event or claiming ownership through signage, social media, or any other advertising method is prohibited. False ownership is a violation of these guidelines and will lead to disqualification.

9. Treating an animal internally or externally, with any irritant, counter-irritant, or other substance used to artificially change the conformation or appearance of an animal for show is considered unethical, inhumane, and is prohibited. Surgery, injection or insertion of foreign material under the skin and/or into the flesh of an animal to change the natural contour, conformation or appearance of an animal's body is illegal. This includes **injection of gas, air, oil, or other foreign substances**; cutting/tearing of the hide/underneath the hide or removal of tissue in any attempt to alter the physical appearance of the animal; numbing or "deadening" an animal's tail; cutting tendons of an animal; using foreign substances to build or cosmetically re-shape feet (this does not include medically necessary treatments for injured hooves or feet); as well as "twining" which includes the attachment of hair or hair substances (i.e. baling twine, cloth, fiber, etc.). Acceptable practices of physical preparation which are allowed include, clipping of hair, trimming of hooves, dehorning, removal of ancillary teats, and docking of tails.

10. The use of unethical fitting, showing and/or handling practices or devices compromising animal welfare shall not be tolerated.

11. Livestock exhibitors will be held accountable for the Species-Specific Validation Guidelines for each species in which they state validate livestock projects. Livestock exhibitors will also be held accountable for the rules and guidelines for each major livestock show in which they exhibit state validated livestock. Validation Guidelines may be found at www.texasyouthlivestock.com

12. The Administration of the Texas 4-H and/or FFA Programs reserve the final and absolute right to interpret these rules and to settle and determine all matters, questions, and differences in regard thereto, or otherwise arising out of or connected with or incident to "Texas 4-H/FFA Livestock Program Ethics Policy". Any violation of the "Texas 4-H/FFA Livestock Program Ethics Policy" and/or associated validation guidelines, as well as specific rules as designated by individual fairs and livestock shows may result in disqualification and/or probationary status and/or loss of eligibility for future participation in organized livestock competition. **Possible civil penalties may be imposed by the proper authorities based on evidence provided by the livestock show of exhibitors in violation of the Federal Food, Drug and Cosmetic Act/or the animal mistreatment, neglect, and abandonment laws that apply on the local, state, and/or national levels.** All rule violations will be dealt with on an individual basis by the "Species Specific County State Validation Committee", the State Validation Coordinators, and/or appropriate livestock show officials.

I, the parent/guardian and exhibitor, am verifying that I have read the "Texas 4-H/FFA Livestock Program Ethics Policy" and understand the consequences of and penalties involved for illegal, unethical, inhumane, and unfair practices in livestock competition. I am also verifying knowledge that my family and I may be prohibited from future participation in organized validation programs in the State of Texas and could face possible criminal prosecution and/or civil penalties if implicated in any of the aforementioned acts.

The logo for Saddle Creek Homes features a large, stylized red letter 'S' on the left. To its right, the word 'Saddle' is written in a red, serif font with a blue drop shadow. Below 'Saddle', the word 'Creek' is written in a red, cursive font with a blue drop shadow. Underneath 'Creek', the word 'HOMES' is written in a black, sans-serif, all-caps font.

Saddle
Creek
HOMES

254.718.2520 254.770.8362

CUSTOM. QUALITY. HONESTY



DIVISION A - BEEF HEIFER

SUPERINTENDENTS: TRAVIS RICHTER & JAN RAMTHUN
COMMITTEEMEN: JOHN DOWNING, STEVEN MIKESKA,
DEREK CAMPBELL, RUSSELL & TRICIA MACKIE,
JESSICA & CHRIS ZOELLER & JENNIFER RAMTHUN

SPECIAL RULES:

1. Minimum Age and Maximum Age for heifers is:
August 31, 2020, and September 1, 2018.
2. Animals entered must be registered in the records of their respective breed association in the name of the exhibitor on or before **November 1, 2020.** Heifers must be validated according to the Texas Heifer Validation Program on the date specified by the County Validation Committee. All unregistered heifers **MUST BE** validated with an ear tag and **tattoo with county number** for the Bell County Youth Fair. Heifer validation will be **October 26, 2020, 4:00—7:00 p.m.** at the Expo Center. If a unregistered heifer loses a validation tag it is the owner's responsibility to contact the validation committee/CEA's to have the heifer re-tagged **before the show. Heifers are to be showed as they are validated; will not be able to be moves over to another class.** All non-registered heifers will have a picture taken at validation time as a mean for identification. Exhibitors must have the original registration certificate for each animal available for inspection at the show.
3. After entries are received, beef heifer classes will be divided by age within these groups: American, British, Exotics, and Unregistered.
4. **GROOMING:** Blow and Go Show with **NO** clippers or adhesives allowed. Heifers are to be shown in natural conformation and color. Any product used externally to alter the conformation and/or appearance of an animal for exhibition is prohibited. This includes, but is not limited to, false hair, artificial color, adhesives, or other similar substances. Water, foam products, and light oil base products are the only allowable show day dressings.
5. Any grooming material that allows color to come off from any animal will not be allowed at the show.
6. Unethical fitting will be deemed to consist of any method of altering the animal's natural conformation of any part of the animal's body. Animals showing, in the opinion of the General Livestock Superintendent, signs of having been operated upon or tampered with, with the purpose of concealing faults in conformation or with the intent to deceive, relative to the animal's soundness, will be disqualified. Every exhibitor in consideration of his entry being accepted by the Bell County Youth Fair agrees to submit any animal entered by him to inspection by a veterinarian appointed by the management, and agrees to have such animal submitted to any test recommended by the veterinarian and decisions reached by the veterinarian will be final.

7. All exhibitor's and parent's must obey the Texas 4H/FFA Livestock Program Ethics Policy that will be signed by every exhibitor entered in the Bell County Youth Fair at the time of validation (see page 36-37). Violators of this rule will be barred from future participation.

AMERICAN:

Beefmaster, Brahman, Brangus, Red Brangus, Santa Gertrudis, Simbrah & O.R.A.B.

BRITISH: Angus, Hereford, Polled Hereford, Red Angus, & Shorthorn.

EXOTICS: Charolais, Chianina, Limousin, Maine Anjou, Simmental, & O.R.B

UNREGISTERED:

Grand Champion Beef Heifer
Reserve Grand Champion Beef Heifer
Champion Senior Beef Heifer Showmanship
Res. Champion Senior Beef Heifer Showmanship
Champion Intermediate Beef Heifer Showmanship
Res. Champion Intermediate Beef Heifer Showmanship
Champion Junior Beef Heifer Showmanship
Res. Champion Junior Beef Heifer Showmanship

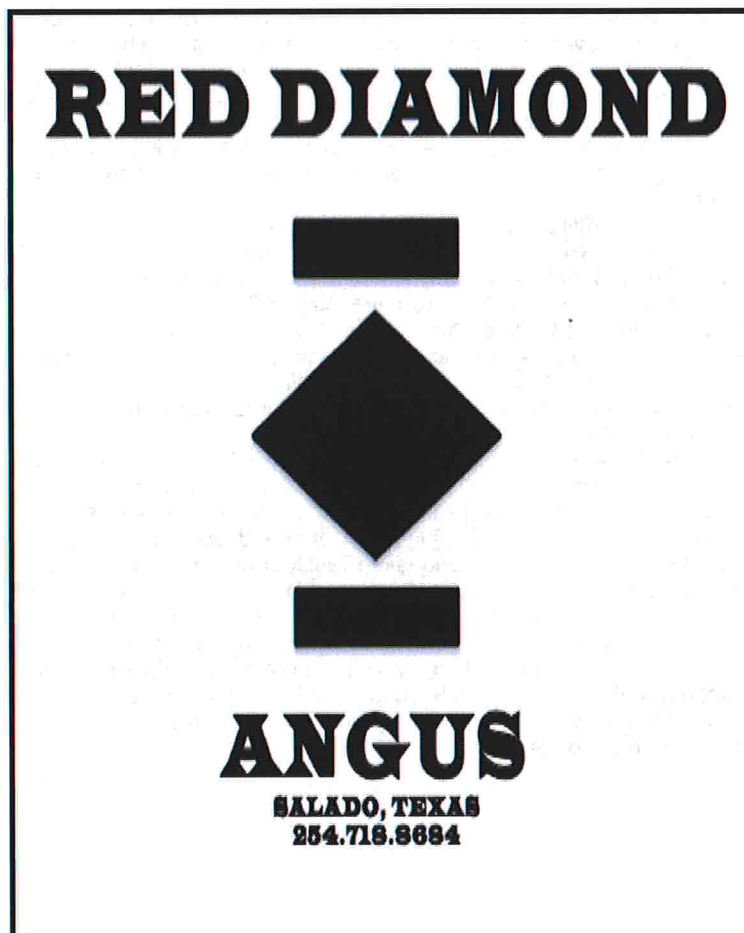



DIVISION B - MARKET STEERS

SUPERINTENDENT: CRAIG SCHNEIDER

COMMITTEEMEN: CORY LONG

**B-38 American Breeds & American Breed Crosses
Champion American Breed
Reserve Champion American Breed**

**B-39 British Breed (Angus, Hereford, Polled Hereford
Red Angus, & Shorthorn)
Champion British Breed
Reserve Champion British Breed**

B-40 A.O.B.

B-41 A.O.B.

B-42 A.O.B.

B-43 A.O.B.

**Champion AOB Breed
Reserve Champion AOB Breed**

**Steer classification guidelines available at:
<http://agrilife.org/bellcityyouthfair>**

SPECIAL RULES:

1. Exhibitors must have owned and cared for Market Steer on local premises before the ownership deadline of **June 30, 2020**. Steers must be validated according to the Texas Steer Validation Program on the date specified by the County Validation Committee, and have a legible nose print. If a steer loses its ear tag between validation and show time, the owner must contact the Steer Validation Committee to re-tag and re-nose print the steer.

<p>State Farm® Providing Insurance and Financial Services Home Office, Bloomington, Illinois 61710</p>	
<p>Mitchel Davis, Agent 1 N 29th Temple, TX 76504-4017 Bus 254-778-8826 Toll Free 800-251-8826 Fax 254-778-1441 mitchel.davis.a9gn@statefarm.com</p>	
<p>The greatest compliment you can give is a referral.</p>	

2. Minimum weight for steers is 1,000 lbs. All steers not meeting the minimum weight tolerance must be removed from the barn within one hour of the weighing of the species.

3. B-38 & B-39 will be classified using standards developed by T.C.A.A.A. and V.A.T.A.T and accepted by all major shows. Animals classified out of B-38 and B-39 American and British will show as all other breeds (A.O.B.).

4. Minimum of 3 Americans or British to make a class after classifying. If B-38 or B-39 do not make, they become A.O.B. classes to maintain 6 classes of steers. Sell 1-3 per class.

5. If, extra sale slots are available due to low number in American or British classes, a maximum of 2 will be reallocated to class where the Grand Champion came from and to the class where Reserve Grand Champion comes from.

6. **GROOMING:** Steers are to be shown in natural conformation and color. Any product used externally to alter the conformation and/or appearance of an animal for exhibition is prohibited. This includes, but is not limited to, false hair, artificial color, paint, adhesives or other similar substances. All hair (Included leg hair) must be easily combed. Water, foam products, and light oil base products are the only allowable show day dressings.

7. Any grooming material that allows color to come off from any animal will not be allowed at the show.

8. Unethical fitting will be deemed to consist of any method of altering the animal's natural conformation of any part of the animal's body. Animals showing, in the opinion of the General Livestock superintendent, signs of having been operated upon or tampered with, with the purpose of concealing faults in conformation or with the intent to deceive, relative to the animal's soundness, will be disqualified. Every exhibitor in consideration of his entry being accepted by the Bell County Youth Fair agrees to submit any animal entered by him to inspection by a veterinarian appointed by the management, and agrees to have such animal submitted to any test recommended by the veterinarian and decisions reached by the veterinarian will be final.

9. **HAIR:** Blow and go show, with no clippers or adhesives allowed.

10. **UNRULY STEERS:** The Steer Superintendents or General Livestock Superintendent may remove any unruly steer from the show; there will be no appeal.

11. **STALLING:** No objects will be allowed around the steers unless it can be seen through.

12. Steers will be shown in arrival (random) order.

13. All Steers which will be sold at the Auction Sale must have photo made at official show backdrop.

14. All exhibitor's and parent's must obey the Texas 4H/FFA Livestock Program Ethics Policy that will be signed by every exhibitor entered in the Bell County Youth Fair at the time of validation (see page 36-37). Violators of this rule will be barred from future participation.

**Champion American Breed
Reserve Champion American Breed**

**Champion British Breed
Reserve Champion British Breed**

**Champion AOB Breed
Reserve Champion AOB Breed**

**Grand Champion Market Steer
Reserve Grand Champion Market Steer**

**Champion Senior Market Steer Showmanship
Res. Champion Senior Market Steer Showmanship**

**Champion Intermediate Market Steer Showmanship
Res. Champion Intermediate Market Steer Showmanship**

**Champion Junior Market Steer Showmanship
Res. Champion Junior Market Steer Showmanship**



**CATHEY CREEK RANCH
CYCLONE/HEIDENHEIMER, TEXAS
OWNERS
DAVID & VICKIE DENMAN**

**Proud sponsors of Bell County
Youth Fair and Rodeo
Supporters of our
local
4-H & FFA**



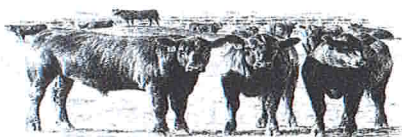

COMMERCIAL STEERS

SUPERINTENDENT: MICHAEL WELCH
COMMITTEEMEN: ERICA EVANS, GARY BRUGGMAN,
JON GERSBACH & DEE MAEDGEN

PURPOSE: PURPOSE OF THE COMMERCIAL STEER SHOW IS TO ENCOURAGE MORE 4-H MEMBERS AND FFA MEMBERS TO PARTICIPATE IN A PRACTICAL BEEF PRODUCTION PROGRAM. EMPHASIS ON ECONOMY IN THE FEEDING OPERATION IS NOT ONLY RECOMMENDED FOR THIS SHOW.

SPECIAL RULES:

1. A validation committee, consisting of three (3) members appointed by the division Superintendent, may make a scheduled visit to the feeding project on location during the last ninety (90) days of the feeding period. The Bell County Youth Fair and Livestock Show reserves to its management the right to make any unannounced visits to the project anytime during the feeding period.
2. Purebred, Grade or Crossbred Steers of any of the beef breeds are eligible to be entered in the Commercial Steer Show.
3. Any exhibitor may start with no more than three (3) steers in the Commercial Steer Program.
4. Official entry, tagging and weigh-in for the Commercial Steers will be held Saturday, **September 12, 2020 at 8:00 a.m. at Evans Ranch in Little River.** Steers will be tagged. It is recommended (not required) that steers weigh at least 650 to 700 pounds at the initial weigh-in. Steers weighing below 1000 pounds at the final weigh-in will have points discounted. Official time for the weigh-in will be announced at a later date. This will be the only day for entering steers.
5. Steers being fed for the Commercial Steer Show must have been weaned prior to **September 12, 2020.** Nurse cows are not permitted in this program.
6. For record book purposes, a beginning and ending price will be set by the committee.
7. Entry of only one (1) pen per exhibitor will be accepted. This one (1) pen will consist of the one (1) to three (3) steers put on feed.
8. Steers need not be halter broken; however, no wild or unruly animals will be accepted. Clipping or working of hair is not allowed.
9. Steers must be dehorned or tipped. Otherwise they will not be accepted in the show.
10. Each commercial steer exhibitor must attend the interview. Substitutes are not allowed.

11. Records will count.....	20%
Average Daily Gain.....	15%
Quality Grade.....	10%
Yield Grade.....	10%
Interview.....	35%
Cost per pound of Gain.....	10%

The winner will be determined as the person having the most overall points.

12. Exhibitors wishing to sell commercial steers on floor price will need to inform superintendent.

13. Animals not weighing at least 1000 pounds will not be allowed to sell on floor price.

14. Exhibitors are not to discuss interview with other exhibitors until all interviews are complete. Violation of this will result in disqualification.

15. All Record Books need to be turned in at the Bell County Extension Office (Youth Fair Office) by 5:00 p.m. on Friday, February 5, 2021.

All exhibitor's and parent's must obey the Texas 4H/FFA Livestock Program Ethics Policy that will be signed by every exhibitor entered in the Bell County Youth Fair at the time of validation (see page 36-37). Violators of this rule will be barred from future participation.

Grand Champion Commercial Steers
Reserve Grand Champion Commercial Steers
Best Record Book
1st place, 2nd place & 3rd place



W.C. EVANS
COMMERCIAL STEER
AWARD



Awarded to a graduating high school senior (s) who have actively participated in the Commercial Steer Program, including their senior year and who plan on attending a college, university or technical/trade school. Award (s) are based on availability of funds. Interested seniors must contact the Commercial Steer Superintendent for consideration.

Special Thank You to the Contributors to this award.

Bell County Cowboys' and Cowgirls' Hall of Fame

Anyone that would like to contribute to this Award can do so anytime. Contact the Youth Fair office.

EVANS RANCH

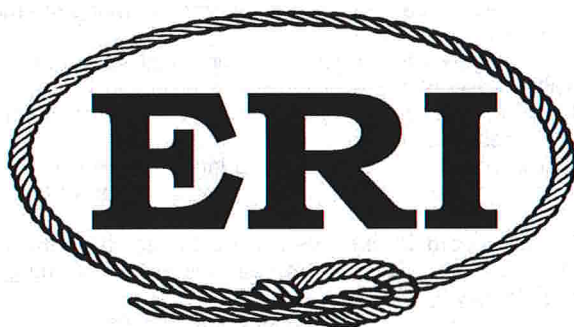

Call us for any precision ag needs, we are your local Ag Leader dealer, from yield monitoring to planting prescriptions, application, variable rate fertilizer or guidance and steering. We will be happy talk about your needs. 254-982-4265

Ag Leader[®]
Technology

<http://www.agleader.com>

WE ARE PROUD TO SUPPORT
THE BELL COUNTY YOUTH FAIR
AND GOOD LUCK TO ALL THE
COMPETITORS!

JOHN & ERICA EVANS

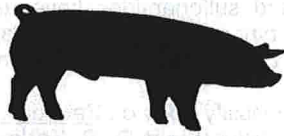

DIVISION C - SWINE

SUPERINTENDENT: TERRY BUTLER
COMMITTEEMEN: TOBY METCALF,
TAYLOR MARBURGER, PAM FLEMING, TARA BEATY,
KYLE SPINN & LARRY SUZETTE BLACKLOCK

SPECIAL RULES: MARKET SWINE

1. Exhibitors must have owned and cared for animals on local premises prior to **November 30, 2020**. All Market Hogs, including State validated hogs, must be validated by **November 30, 2020**. The county validation fee is \$5.00 per head. Market swine must be validated by the County Validation Committee on the specified date (which will coincide with the State Validation dates). In addition to an ear tag number, the exhibitor's name and organization, breed, and sex of swine will be recorded. If a hog loses its ear tag between validation and show time, the owner must contact the County Validation Committee to re-tag the hog.

State Validation will be honored by the Bell County Youth Fair for Barrows. Ear notch numbers must match validation card ear notches or animal will be disqualified and cannot show.

2. Entries in the Market Swine Division will be limited to three per exhibitor. There will be no limit to number of hogs validated by exhibitor.

3. Gilts and barrows may be entered in the Market classes.

4. Exhibitors will not be allowed to use powder, oil, paste or paint on swine. No clipping shall be allowed on swine at the show. Violators will be disqualified from the show. **"THIS RULE WILL BE STRICTLY ENFORCED"**.



**BEST OF LUCK TO
ALL EXHIBITORS**



BILL & CAROLYN OWEN

5. Antibiotics and sulfonamides have required withdrawal periods. If drug or other chemical residues are found in tissues of carcasses, their entire carcass may be condemned at exhibitor's expense.

6. Weigh and classify hogs on Saturday, February 6, 2021, at 1:00 p.m. In this order (**Light OPB, Yorks, Duroc, Crosses, Dark OPB, Berkshires, & Hamps**) Superintendent will determine actual show order. Any animal not weighed or classified with their breed will automatically be sent to the crossbred class "**NO EXCEPTIONS.**" Market Swine must weigh between 220 and 280 lbs. The Swine Superintendent will have the right to weigh any animal in the barn at any time.

7. There will be a weigh out option for a gilt not making weight for the Market Show. The gilt may be entered immediately after being weighed out into the Breeding Swine Show by paying a fee of \$25.00 cash to the BCYF before the conclusion of the official weigh in. The \$25.00 fee is in addition to any prior entry fees paid. The gilt must show in the same breed as classified for the market show.

8. All hogs not meeting the minimum or maximum weight or using the weigh out option must be removed from the barn within one hour of the weighing of the species.

9. All club scales must be removed from the barn on the day before the show. There will be scales for weighing at places designated by the Swine Superintendent.

10. Unethical fitting will be deemed to consist of any method of altering the animal's natural conformation of any part of the animal's body. Animals showing, in the opinion of the General Livestock Superintendent, signs of having been operated upon or tampered with, with the purpose of concealing faults in conformation or with the intent to deceive, relative to the animal's soundness, will be disqualified. Every exhibitor in consideration of his entry being accepted by the Bell County Youth Fair agrees to submit any animal entered by him to inspection by a veterinarian appointed by the management, and agrees to have such animal submitted to any test recommended by the veterinarian and decisions reached by the veterinarian will be final.

11. NO show boxes, feed or water in isles. All isles must be kept clear.

12. There will be no personal spray bottles allowed past the show ring. There will be spray bottles containing water that will be provided by the Bell County Youth Fair in the holding pens.

13. Any Exhibitor with a market swine in the sale or flooring a market swine must be at the show barn at 8:00 a.m. Saturday, sale day, to move their project to an area designated by the Swine Superintendent.

14. Swine showmanship exhibitors must pick up their exhibitors packet from the superintendent upon check in. Swine Showmanship pre-selection will be conducted during the Market and Breeding Show. Final selection will be after Grand Champion drive.

15. All exhibitor's and parent's must obey the Texas 4H/FFA Livestock Program Ethics Policy that will be signed by every exhibitor entered in the Bell County Youth Fair at the time of validation (see page 36-37). Violators of this rule will be barred from future participation.

MARKET CLASSES: (Must weigh between 220-280 lbs.)

There will be a total of **23 classes** which will be classified at weigh in. Any swine classified out of a particular breed will automatically show in the proper weight class in crossbreeds.

Breed Divisions: Duroc, Hampshire, Yorkshire, Light OPB (Chester White, Landrace), Dark OPB (Spotted Poland China, Poland China), Berkshire and Cross Breeds.

The largest breed division will be divided into five (5) weight classes as equal in number as possible; the next three (3) breed divisions will be divided into four (4) weight classes as equal in number as possible; the two (2) smallest breed divisions will be divided into three (3) weight classes as equal in number as possible, after official weigh in.

- Grand Champion Market Swine**
- Reserve Grand Champion Market Swine**
- Champion Senior Market Swine Showmanship**
- Res. Champion Senior Market Swine Showmanship**
- Champion Intermediate Market Swine Showmanship**
- Res. Champion Intermediate Market Swine Showmanship**
- Champion Junior Market Swine Showmanship**
- Res. Champion Junior Market Swine Showmanship**

Champion and Reserve Champion of the breeds will be selected upon completion of the breed classes. The breed Champions and Reserve Champions will compete for the Grand and Reserve Grand Champion of the show.

CLASSIFICATION GUIDELINES FOR SWINE

BERKSHIRE

IDEAL 1. Predominantly black possessing Berkshire breed character with regards to skull shape and ear shape. 2. A Berkshire should have six white points: nose, each leg/foot and at end of tail (unless tail is docked). 3. Erect ears. **ACCEPTABLE** 1. An occasional splash of white skin/hair may appear on the body. 2. Three of the four legs/feet must be white. 3. Ear can have white on it (not full coverage). 4. Red or fawn hair, if over black or white skin pigmentation. 5. Ear deformity/ear folded in a backwards position towards hog's body (crinkled ear). **DISCRIMINATORY** 1. Gray pigmentation on the body (spotting or mottling pattern). 2. Moderate amount of white skin splashes. **ABSOLUTE DISQUALIFICATION** 1. Solid white or solid black face from base of ear forward. 2. Solid black nose (white does not break rim of nose). 3. Solid white ear. 4. Excessive white on the body. a. Full coverage of white coming up the lower one-third of the body (not including legs) that extends from the base of the jaw through sternum and lower body through seam of the ham. b. White splash extends from rear leg to upper hip. 5. White skin or hair that continuously encircles the body anywhere between the base of the ear and the base of the tail. 6. Any evidence of belt formation on the body. 7. Lacks breed character with regards to skull and/or ear shape. 8. Any evidence of physical tampering that would alter breed

CHESTER WHITE

IDEAL 1. Solid white in color possessing Chester White breed character. 2. Medium sized ears are down when hog is in a relaxed position. **ACCEPTABLE** 1. Ear deformity/ear folded in a backwards position towards hog's body (crinkled ear). **DISCRIMINATORY** 1. Partially erect/level ear. 2. Skin pigmentation. **ABSOLUTE DISQUALIFICATION** 1. Erect ears. 2. Colored hair. 3. Color on the skin, cumulatively larger than a U.S. minted silver dollar. 4. Any evidence of physical tampering that would alter breed character.

DUROC

IDEAL 1. Must be red in color, possessing Duroc breed character. 2. Ears are down when hog is in a relaxed position. **ACCEPTABLE** 1. Acceptable colors range from light red to dark brown. 2. Ear deformity/ear folded in a backwards position towards hog's body (crinkled ear). **DISCRIMINATORY** 1. Minimal amounts of black hair. 2. Black spots on the skin under two inches in diameter. 3. Partially erect/level ears. **ABSOLUTE DISQUALIFICATION** 1. Excessive amounts of black hair. 2. White hair. 3. White skin on the body or legs, or that extends over the rim of the nose. 4. Four (4) or more black spots on the skin, any of which are larger than two (2) inches in diameter. 5. Evidence of a belt. 6. Erect ears. 7. Any evidence of physical tampering that would alter breed character. .

HAMPSHIRE

IDEAL 1. Black in color with a full white belt over the shoulders encompassing both front legs/feet. 2. Possess Hampshire breed character with regards to skull shape and ear shape. 3. Erect ears. **ACCEPTABLE** 1. Black head with a white body, with evidence of pigment and freckling down the top. 2. White belt starting on a front foot/leg; belt partially encircles body extending to at least the chest floor (half belt). 3. Freckling in the belt. 4. Ear deformity/ear folded in a backwards position towards hog's body (crinkled ear). **DISCRIMINATORY** 1. Large spots within the belt. 2. Belt is in front of or behind a solid black front leg. 3. If belt v's and progresses towards the poll (base of the ear). 4. White tip on tail, if docked. 5. White on rear leg extends to the base of the ham. **ABSOLUTE DISQUALIFICATION** 1. Streaking or evidence of white on forehead. 2. White skin extends over the rim of the nose. 3. When mouth is closed, the white under the chin cannot exceed what a U.S. minted quarter will cover. 4. Black head with a white body without freckles or pigmentation. 5. Belt extends past the sheath (sheath must be black). 6. Excessive frosting or white hair outside the belt. 7. Red hair. 8. Droopy or floppy ears. 9. Any evidence of physical tampering that would alter breed character.

LANDRACE

IDEAL 1. Must be solid white possessing Landrace breed character. 2. Large ears that droop and slant forward coming to a sharp point. **ACCEPTABLE** 1. Ear deformity/ear folded in a backwards position towards hog's body (crinkled ear). **DISCRIMINATORY** 1. Short rounded ears. 2. Short snout mimicking that of a Chester White. **ABSOLUTE DISQUALIFICATION** 1. Erect ears. 2. Any hair color other than white. 3. More than 3 spots of skin pigmentation, each individual spot cannot be larger than a U.S. minted quarter. 4. Any evidence of physical tampering that would alter breed character.

POLAND CHINA

IDEAL 1. Predominantly black possessing Poland China breed character. 2. A Poland China should have six white points: nose, each leg/foot and at the end of the tail (unless tail is docked). 3. Ears are down when hog is in a relaxed position. **ACCEPTABLE** 1. A slight continuation of white from the legs to the body. 2. Ear may have white on it. 3. Three of the four legs must be white. 4. May have an occasional splash of white on the body. 5. Hair and skin texture can vary from coarse to thin, and color can vary from dark black to ashy/pale. 6. Ear deformity/ear folded in a backwards position towards hog's body (crinkled ear). **DISCRIMINATORY** 1. Partially erect/level ears. 2. A moderate continuation of white from the legs to the body. 3. Moderate freestanding white, not attached to a leg. **ABSOLUTE DISQUALIFICATION** 1. Erect ears. 2. Solid white or solid black face. 3. More than one solid black leg. 4. If the white on a solid white ear goes past the base of the ear. 5. An excessive continuation of white from the legs, encompassing the upper hip or shoulder. 6. Excessive freestanding white, not attached to a leg. 7. Evidence of belt formation. 8. Red or sandy hair. 9. Any evidence of physical tampering that would alter breed character.

SPOTTED SWINE

IDEAL 1. Must be black and white, possessing Spotted breed character. 2. Ears are down when hog is in a relaxed position. **ACCEPTABLE** 1. Predominantly black with white spots or predominantly white with black spots. 2. Ear deformity/ear folded in a backwards position towards hog's body (crinkled ear). **DISCRIMINATORY** 1. Partially erect/level ears. 2. Moderate brown spots. **ABSOLUTE DISQUALIFICATION** 1. Erect ears. 2. Solid black head from base of ears forward. 3. Distinct white belt pattern (hair or skin) encircling and extending down and onto each shoulder. 4. Red hair. 5. Excessive brown spots. 6. Any evidence of physical tampering that would alter the breed character.

YORKSHIRE

IDEAL 1. Must be completely white in color possessing Yorkshire breed character. 2. Erect ears. **ACCEPTABLE** 1. Ear deformity/ear folded in a backwards position towards hog's body (crinkled ear). **DISCRIMINATORY** 1. Excessively large or wavy ears. 2. Color pigmentation (on body): a. Two individual pigmentation spots of which neither can be larger than a U.S. minted dime. b. One pigmentation spot cannot be larger than a U.S. minted quarter. **ABSOLUTE DISQUALIFICATION** 1. Any hair color that is NOT white. 2. Broken/down ears. 3. Combined pigmentation spots that exceed a U.S. minted silver dollar. 4. Any series of dots that indicate masking. 5. Any evidence of physical tampering that would alter the breed character.



BREEDING SWINE

SPECIAL RULES:

1. Exhibitors must have owned and cared for animals on local premises prior to **November 30, 2020**. All Breeding Swine, included state validated hogs, must be validated by November 30, 2020. Breeding swine must be validated by the County Validation Committee on the specified date (which will coincide with the state validation dates). In addition to an ear tag number, the exhibitor's name and organization, breed and sex of swine will be recorded. If a hog loses its ear tag between validation and show time, the owner must contact the County Validation Committee to re-tag the hog. State validation will be honored by the Bell County Youth Fair for breeding gilts. Ear notch numbers must match validation card ear notches or animal will be disqualified and cannot show.

2. Gilts shown in Breeding classes cannot be shown in Market classes. No limit on Breeding Gilts. Breeding gilts must have individual entry cards. **NO BOARS.**

3. Exhibitors will not be allowed to use powder, oil, paste or paint on swine. No clipping shall be allowed on swine at the show. Violators will be disqualified from the show. "THIS RULE WILL BE STRICTLY ENFORCED".

4. Antibiotics and sulfonamides have required withdrawal periods. If drug or other chemical residues are found in tissues of carcasses, their entire carcass may be condemned at exhibitor's expense.

5. Unethical fitting will be deemed to consist of any method of altering the animal's natural conformation of any part of the animal's body. Animals showing, in the opinion of the General Livestock Superintendent, signs of having been operated upon or tampered with, with the purpose of concealing faults in conformation or with the intent to deceive, relative to the animal's soundness, will be disqualified. Every exhibitor in consideration of his entry being accepted by the Bell County Youth Fair agrees to submit any animal entered by him to inspection by a veterinarian appointed by the management, and agrees to have such animal submitted to any test recommended by the veterinarian and decisions reached by the veterinarian will be final.

6. NO show boxes, feed or water in isles. All isles must be kept clear.

7. There will be no personal spray bottles allowed past the show ring. There will be spray bottles containing water that will be provided by the Bell County Youth Fair in the holding pens.

8. After entries are received, breeding swine classes will be divided.

9. **Cards will be collected during official classification. All breeding swine will be classified.**

10. Swine showmanship exhibitors must pick up their exhibitors packet from the superintendent upon check in.

Swine Showmanship pre-selection will be conducted during the Market and Breeding Show. Final selection will be after Grand Champion drive.

11. All exhibitor's and parent's must obey the Texas 4H/FFA Livestock Program Ethics Policy that will be signed by every exhibitor entered in the Bell County Youth Fair at the time of validation (see page 36-37). Violators of this rule will be barred from future participation.

Show order will be: (Light OPB, Yorks, Duroc, Crosses, Dark OPB, Berkshire, Hamps)

BREEDING CLASSES: (GILTS ONLY!)

C01 - Duroc
C02 - Hampshire
C03 - Yorkshire
C04 - Light OPB
C05 - Dark OPB
C06 - Crosses
C07- Berkshire

**Grand Champion Breeding Swine
Reserve Grand Champion Breeding Swine**

**Champion Senior Breeding Swine Showmanship
Res. Champion Senior Breeding Swine Showmanship**

**Champion Intermediate Breeding Swine Showmanship
Res. Champion Intermediate Breeding Swine Showmanship**

**Champion Junior Breeding Swine Showmanship
Res. Champion Junior Breeding Swine Showmanship**



TYROCH FARMS
Custom Harvesting
Grain • Cotton • Hay
254-718 -7077
Rogers, Texas



DIVISION D - SHEEP

SUPERINTENDENTS: KEN RICE & STEPHEN MUNZ
COMMITTEEMEN: LEE MUNZ, MITCHELL WELCH,
& CHERRYL RICE

MARKET LAMBS

SPECIAL RULES:

1. Exhibitors must have owned and cared for animals on a local premise prior to **October 31, 2020**. Exhibitors may enter only 3 lambs.
2. Ewe or wether lambs may be shown in the Market Lamb classes. **Ewe lambs shown in the Market Class cannot be shown in the Breeding Class.**
3. Lambs will be shown natural, no spray paint allowed.
4. All market lambs must be validated with an Official State Validation tag and tattooed with County number. Tags must be ordered under family name and all county only tags will be paid for at time of validation. The cost of county validation is \$5.00 per tag. Lambs that are not validated will not be allowed to show. Validation will be **October 20 & 21, 2020, from 4:00 p.m. to 7:00 p.m.,** at the Bell County Expo Center.
5. Weigh and classify market lambs from **12:00 noon – 1:30 p.m., on Tuesday, February 9, 2021.** All lambs not meeting the minimum 80 lbs weight must be removed from the barn within one hour of the weighing of that species.
6. Unethical fitting will be deemed to consist of any method of altering the animal's natural conformation of any part of the animal's body. Animals showing, in the opinion of the General Livestock Superintendent, signs of having been operated upon or tampered with, with the purpose of concealing faults in conformation or with the intent to deceive, relative to the animal's soundness, will be disqualified. Every exhibitor in consideration of his entry being accepted by the Bell County Youth Fair agrees to submit any animal entered by him to inspection by a veterinarian appointed by the management, and agrees to have such animal submitted to any test recommended by the veterinarian and decisions reached by the veterinarian will be final.
7. Market Lambs must be slick shorn to a uniform length, with no more than 3/8" from the knee and hock up. All lambs must be shorn before arrival on the grounds. Clipping, electric or manual is not allowed on the grounds. Except hand shears can be used on boots only.
8. All sexually intact sheep must have a USDA scrapie eradication identification ear tag except registered goats with a registration tattoo and accompanied by registration papers listing the scrapie premise ID number.
9. There will be no weigh back.

10. All exhibitor's and parent's must obey the Texas 4H/FFA Livestock Program Ethics Policy that will be signed by every exhibitor entered in the Bell County Youth Fair at the time of validation (see page 36-37). Violators of this rule will be barred from future participation.

MARKET LAMB CLASSES: (Must weigh a minimum of 80 lbs).
There is no maximum weight limit.

D-20 Light Weight Dorper
D-21 Heavy Weight Dorper
Champion Dorper
Res. Champion Dorper

D-22 Light Weight Finewool
D-23 Heavy Weight Finewool
Champion Finewool
Res. Champion Finewool

D-24 Light Weight Finewool Cross (½ Finewool & ½ Medium Wool)
D-25 Heavy Weight Finewool Cross
Champion Finewool Cross
Res. Champion Finewool Cross

D-26 Light Weight Southdown
D-27 Heavy Weight Southdown
Champion Southdown
Res. Champion Southdown

D-28 Light Weight Medium Wool
D-29 Middle Weight Medium Wool
D-30 Light Heavy Weight Medium Wool
D-31 Heavy Weight Medium Wool
Champion Medium Wool
Res. Champion Medium Wool

Grand Champion Market Lamb
Reserve Grand Champion Market Lamb

Champion Senior Market Lamb Showmanship
Res. Champion Senior Market Lamb Showmanship

Champion Intermediate Market Lamb Showmanship
Res. Champion Intermediate Market Lamb Showmanship

Champion Junior Market Lamb Showmanship
Res. Champion Junior Market Lamb Showmanship

Champion and Reserve Champion of the breeds will be selected upon completion of the breed classes. The breed Champions and Reserve Champions will compete for the Grand and Reserve Grand Champions of the show.

LAMB CLASSIFICATION STANDARDS

FINEWOOL:

Acceptable

1. Rambouillet, Delaine, Debouillet, or a cross between these breeds.
2. Silky, white face.
3. Silky ears, medium to moderate in length.
4. Soft pelt.
5. Yellow to white hooves (neutral).
6. Black pads on hooves and black dew claws.
7. Minimal amount of black streaking in the hooves. Less than 1/8 of cumulative hoof surface.
8. Nose should be neutral to pink in color.
9. May be polled or horned. Horns must be indicative of acceptable Finewool breeds.

Discriminatory

1. Moderate amounts of brown or black spots in the skin and/or wool.
2. Moderate freckling or pigmented skin (brown or black) on the ears, eyes, nose, and lips.
3. Black eyelashes.
4. Excessive black streaking in hooves more than 1/8 cumulative of hoof surface.
5. Birthmarks.

Absolute Disqualification

1. Excessively coarse britch and/or harsh pelt.
2. Excessive coarse, chalky, white hair on the face, in the flanks, and/or down the front and/or rear legs.
3. Excessive brown or black spots in the skin and/or wool.
4. Excessive freckling or pigmented skin (brown or black) on the ears, eyes, nose, and lips.
5. Brown or black spots in hairline above the hooves to the dew claw.
6. Solid black hooves.
7. Black lambs.
8. Surgical alterations other than re-docking.
9. Steep hip or tendency to show callipyge gene.
10. Head, ear and/or horn shape non-typical to the Finewool breeds (Rambouillet, Delaine, Debouillet, or a cross between these breeds).

FINE WOOL CROSS

Acceptable

1. Must be a cross with evidence of at least 50% Finewool breeding and the remaining percentage exhibiting predominance of ONLY Hampshire and/or Suffolk breeding.
2. Soft pelt which is characteristic of ½ blood wool (60's-62's spinning count).
3. Face and ears should be soft and silky.
4. Spotting and/or brown face and ears.
5. Moderate spotting and/or brown legs not extending above the rear flank and fore flank.
6. Wool must be present below the hocks on the rear legs; wool below the knees on the front legs is not necessary.
7. Reddish, rust colored legs are acceptable.
8. White-faced or ring-eyed crosses are acceptable if pelt is acceptable – as long as no discriminatory characteristics are present.
9. Birthmarks.
10. Scurs and/or horns are acceptable. Horns must be indicative of acceptable Finewool breeds.

Discriminatory

1. Excessive black spotting in the skin above the knees and hocks.
2. Moderate black or chocolate brown color on face, ears and legs (including wool).
3. Moderately coarse britch and/or harsh pelt.
4. Moderately coarse, chalky, white hair on the face, in the flanks, and/or down the front and/or rear legs.

Absolute Disqualification

1. Excessive black or dark chocolate brown color on face, ears, and legs (including wool).
2. Excessively coarse britch and/or harsh pelt.
3. Excessive coarse, chalky, white hair on the face, in the flanks, and/or down the front and/or rear legs.
4. Total absence of wool on rear legs.
5. Black lambs.
6. Evidence of other breeds including, but not limited to Dorset and Southdown breed types (head and ear shape of Dorset and/or Southdown).
7. Surgical alterations other than re-docking.
8. Steep hip or tendency to show callipyge gene.

SOUTHDOWN:

Acceptable

1. Hair color on muzzle should be mouse-colored, gray to brown and match color on legs and pasterns.
2. Nostril pigmentation may be black to purplish-gray.
3. Head and muzzle should be broad and proportional to body.
4. Head of moderate length and in proportion to body.
5. Ears of moderate length, in proportion to body, and covered with short hair or wool.
6. Black hooves.
7. Slight chalk around eyes.
8. Slight chalk around muzzle.
9. Spots or speckles in the skin only when shorn.

Discriminatory

1. Solid white color or dark chocolate color on muzzle.
2. Coarse britch and/or harsh pelt.
3. Predominately pink nose with few black spots.
4. Long, narrow muzzle.
5. Excessive black pigmentation on ears.
6. Excessive ear length not in proportion to head.
7. No hair or wool on ears.
8. Scurs.
9. Absence of wool between scur areas.
10. Striped hooves.
11. Reddish, rust colored hair above hoof to pastern.
12. Black fibers in wool outside of birthmark.
13. Birthmarks.

Absolute Disqualification

1. Speckled face, ears, or legs.
2. Horns.
3. White hooves.
4. Intentional alteration of hair color or skin pigmentation.
5. Total pink pigmentation of nostrils.
6. Black lambs.
7. Surgical alterations other than re-docking.
8. Steep hip or tendency to show callipyge.

—MORE—



DORPER:

Acceptable

1. Must be a Dorper or White Dorper.
2. Conformation: long, deep, wide body with well sprung ribs and excellent muscling.
3. Color: Dorper – white sheep with black limited to head, neck, and forequarters not below the knee or behind the heart girth; White Dorper – white sheep.
4. Must have at least 1/3 hair primarily on belly, forearm, and britch.
5. 100% hair below the knees and hocks.
6. 100% hair forward of poll.
7. Moderate size ear with no wool covering.
8. Head should be strong, bold with a deep jaw.
9. Polled or small horns or scurs.
10. Spots or speckled pigment in the skin only when shorn.
11. Black spots above the hoof line and below the dewclaw.

Discriminatory

1. Tall, leggy, shallow, and/or narrow-bodied lambs.
2. A limited amount of dark fibered spots on body and underline behind heart girth not to exceed a cumulative total of the size of a softball.
3. A white sheep with brown or red colored speckles in the covering, confined to the head and neck.
4. Tri-colored sheep
5. Excessive wool covering more than 2/3 of body (belly, forearm, and britch).
6. Wool forward of poll.
7. Heavy horns.
8. Long, pendulous ears.
9. Long, narrow muzzle.

Absolute Disqualification

1. All wool or very little evidence of hair on belly, forearm, or britch.
2. Wool below the knees or hocks.
3. Wool on the ears.
4. Excessive amount of dark fibered spots on body and underline behind heart girth exceeding a cumulative total of the size of a softball.
5. Solid brown, red, rust colored head.
6. Speckling or spots from knee to dewclaw or from hock to dewclaw.
7. Strong breed characteristics of breeds other than Dorper or White Dorper.
8. Surgical alterations other than re-docking.
9. Steep hip or tendency to show callipyge gene.
10. Evidence of color alterations.

MEDIUM WOOL:

This class generally includes the Suffolk and Hampshire breeds, plus all lambs that do not fit into the Finewool, Finewool Cross, Southdown, or Dorper breed classes.

**Temple
Feed &
Supply**

305 S. 2nd Street
778-7975



**Belton
Feed &
Supply**

410 E. 2nd Avenue
939-3636

**Proud Supporters of the
Bell County Youth Fair
& Livestock Show
Since 1984**

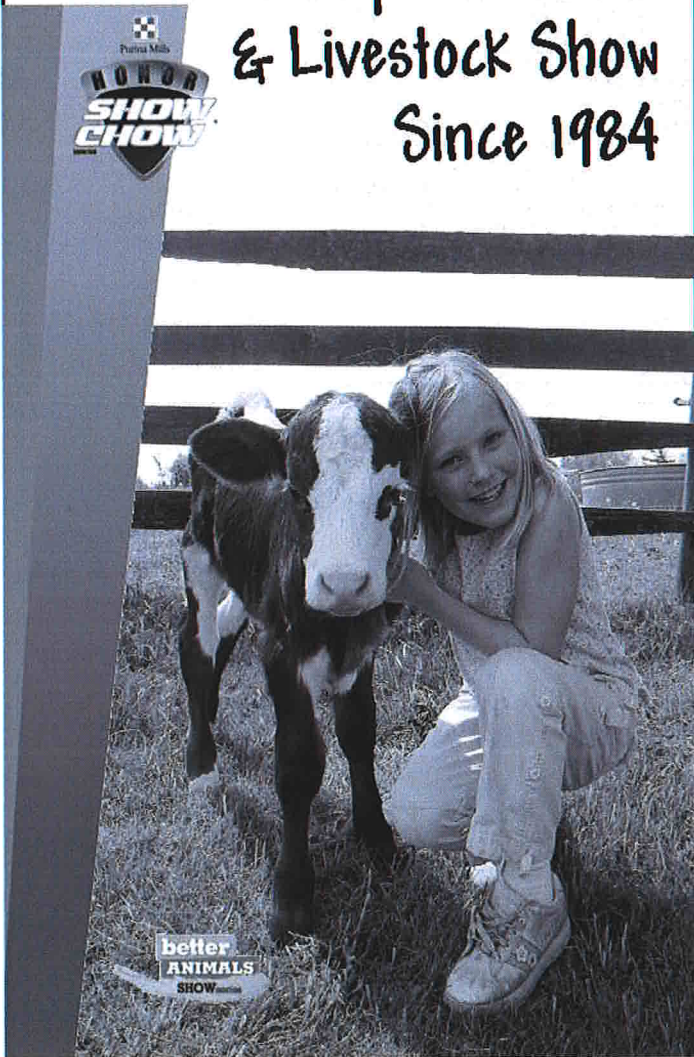

**better
ANIMALS
SHOW**

**COSPER CUSTOM
CLEARING**

BRUSH CLEARING
MULCHING & SHEARING
DRIVEWAYS, PADS, PARKING LOTS
RETAINER WALLS &
STRUCTURAL DEMO

DYLAN COSPER
(254) 217-0358

JDK SERVICES, LLC.

JOHNNY COSPER (254) 721-2007

**CUSTOM HAULING
FLAT BEDS AND END DUMPS**

JDK TOPSOIL, LLC.

SCREENED & UNSCREENED

4857 TAYLORS VALLEY RD
TEMPLE, TX 76502

JOHNNY COSPER (254) 721-2007
DYLAN COSPER (254) 217-0358

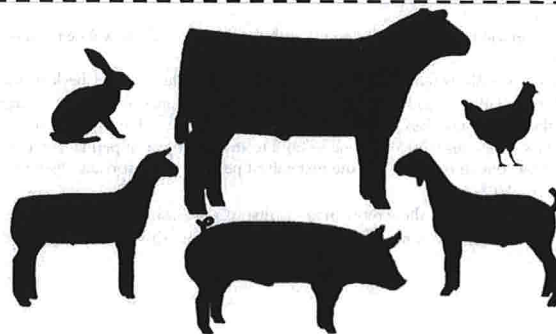



BREEDING SHEEP

SPECIAL RULES:

1. Exhibitors must have owned and cared for animals on a local premise prior to **October 31, 2020**.

2. All Breeding Sheep must be validated, tattooed and tagged with the county number. State tags must be ordered under family name and all county only tags will be paid for at time of validation. Sheep that are not validated will not be allowed to show. Validation will take place at the Bell County Expo Center on **Oct. 20 & 21, 2020, from 4:00—7:00 p.m.** There will be a \$5.00 charge for County Validation.

3. Unethical fitting will be deemed to consist of any method of altering the animal's natural conformation of any part of the animal's body. Animals showing, in the opinion of the General Livestock Superintendent, signs of having been operated upon or tampered with, with the purpose of concealing faults in conformation or with the intent to deceive, relative to the animal's soundness, will be disqualified. Every exhibitor in consideration of his entry being accepted by the Bell County Youth Fair agrees to submit any animal entered by him to inspection by a veterinarian appointed by the management, and agrees to have such animal submitted to any test recommended by the veterinarian and decisions reached by the veterinarian will be final.

4. Breeding sheep may be slick shorn. Clipping, electric or manual is not allowed on the grounds. Except hand shears can be used on boots only.

5. All sexually intact sheep and goats must have a USDA scrapie eradication identification ear tag except registered goats with a registration tattoo and accompanied by registration papers listing the scrapie premise ID number.

6. Any sheep shown in the Breeding Class cannot be shown in the Market Class.

7. All exhibitor's and parent's must obey the Texas 4H/FFA Livestock Program Ethics Policy that will be signed by every exhibitor entered in the Bell County Youth Fair at the time of validation (see page 36-37). Violators of this rule will be barred from future participation.

8. Medium Wool Ewe Lambs will be weighed at the time of classification, **toothed** and weigh-in, 12:00 noon - 1:30 p.m., **Tuesday, February 9, 2021.**

Sheep Age: Sheep will be shown according to tooth development. There will be no appeal from this determination.

a. Ewe Lamb Class – All ewes must be carrying all milk teeth at the time of Check-In and Show. Lambs which show either or both of their first pair of permanent incisors will **not** be eligible to be shown in the Ewe Lamb Class. Lambs under six months of age will not be eligible.

b. 2-Tooth Class – All ewes must show one or both teeth of first pair of permanent incisors. Ewes which show one or both teeth of the first pair of permanent incisors are eligible to show **only** in the 2-Tooth Class.

c. Aged Class – All ewes must show more than the first pair of permanent incisors. Ewes which show more than the first pair of permanent incisors are eligible to show **only** in the Aged Class

Aging Live Sheep

* Teeth are the best method of determining a live animals age



BREEDING SHEEP CLASSES:

- D-1 Dorper Ewe Lambs (baby teeth only)
- D-2 Dorper Ewes - Aged (more than 2 teeth)
Champion Dorper Ewe
Reserve Champion Dorper Ewe
- D-3 Finewool Ewe Lambs (baby teeth only)
- D-4 Finewool Ewes - Aged (more than 2 teeth)
Champion Finewool Ewe
Reserve Champion Finewool Ewe
- D-5 Southdown Ewe Lambs (baby teeth only)
- D-6 Southdown Ewes -- Aged (more than 2 teeth)
Champion Southdown Ewe
Reserve Champion Southdown Ewe
- D-7 Medium Wool Ewe Lambs (Light Wt.) (baby teeth only)
- D-8 Medium Wool Ewe Lambs (Heavy Wt.) (baby teeth only)
- D-9 Medium Wool Ewes -- Aged (more than 2 teeth)
Champion Medium Wool Ewe
Reserve Champion Medium Wool Ewe

Grand Champion Ewe

- Reserve Grand Champion Ewe
- Champion Senior Breeding Sheep Showmanship
- Res. Champion Senior Breeding Sheep Showmanship
- Champion Intermediate Breeding Sheep Showmanship
- Res. Champion Intermediate Breeding Sheep Showmanship
- Champion Junior Breeding Sheep Showmanship
- Res. Champion Junior Breeding Sheep Showmanship

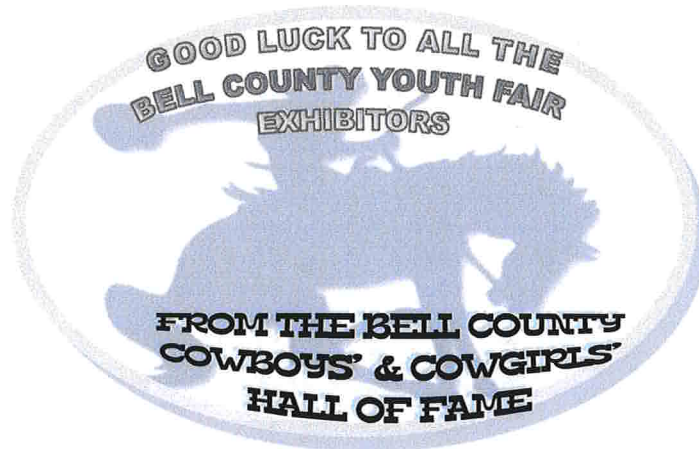



*Lil' Texas
Bunny Barn*

**Californian Meat Pens
&
Custom Cages and Equipment
And much more!!**



Scales



Grooming Tables



Feeders



Cages



Carrying Cages

**SUPPORTING ALL
BELL COUNTY YOUTH**

**Donna Stone
254-742-5056**



liltexasbunnybarn@hotmail.com

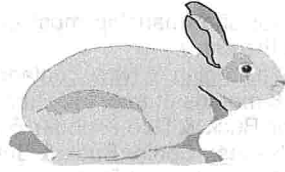

DIVISION F- RABBIT

**SUPERINTENDENTS: DONALD & AMY MERSIOVSKY,
COMMITTEEMEN: MIKE & MARSHA MAZUCH
CRAIG & SHELIA RANDOLPH & JENNIFER SCHIMPF**

SPECIAL RULES:

1. Judge to be licensed by the American Rabbit Breeders Association (ARBA). ARBA rules will be followed.
2. Exhibitors must provide a carry cage, feed and water containers for each of his/her entries.
3. No person will be allowed in the judging area without permission from the Superintendents.
4. Sick rabbits or rabbits with ear canker will be removed from the building and will not be judged.
5. Exhibitors will be responsible for getting their rabbits to and from the judging table.
6. Pen of fryers will consist of three rabbits all of the same breed and variety, each fryer not over 5 pounds 8 oz, total pen weight not to exceed 16 pounds 8 oz. Exhibitor must own and have fryers in his/her possession prior to **January 10, 2021**.
7. All fryers will be validated on **Sunday, January 10, 2021, 3:00 to 5:00 p.m.** at the **Expo Center**. There is a \$1.00 validation fee.
8. Two entries per exhibitor will be allowed in the rabbit fryer classes.
9. An exhibitor may show any combination of fryers originally assigned to their family at validation.
10. All breeding rabbits and fryers must have a permanent tattoo in the left ear. This can be done during validation time for a fee of \$ 1.00 per animal.
11. Breeding Rabbits entered in the rabbit division must be owned by exhibitor on or before December 1, 2020.
12. Two entries per class per exhibitor will be allowed in the Breeding Rabbit classes.
13. If a class has 5 or less entries one year, it may be consolidated with another class the following year. If a class has 5 or more entries one year, a class may be provided the following year.
14. Showmanship (F-66, F-67 & F-68) classes must be entered by entry deadline (not at show time), for a fee of \$10.00. Exhibitors will be asked to carry and handle his/her rabbit, exhibit knowledge of the breed standard and know how to check for disqualification's.

15. Rabbits used for showmanship must be owned by exhibitor and entered in the show.

Class Breakdown: Californian & New Zealands: Senior Buck & Senior Doe – over 8 months of age, Int. Buck & Doe – 6 to 8 months of age, Junior Buck & Doe – under 6 months of age. All Other Breeding Classes: Senior Buck & Senior Doe – over 6 months of age, Junior Bucks and Does – under 6 months of age.

16. Breeds not classified as otherwise noted in catalog will be classified as either Other Breeds 4-class or Other Breeds 6-class. Designated classifier will classify breeds as per American Rabbit Breeders Association standards.

17. Only ARBA recognized breeds and varieties maybe shown in the Breeding Rabbit Division.

18. Any rabbit that does not make weight or is not used in the show must be removed from the barn within one hour.

19. Only fryers entered in the show can stay in the barn one hour after check-in closes.

20. **All Fryer Rabbits which are confirmed in the Auction Sale MUST have their official Auction Photo taken with rabbits by Friday, Feb. 12, 2021, between 12:00 noon - 6:00 p.m. at the official show backdrop.**

All exhibitor's and parent's must obey the Texas 4H/FFA Livestock Program Ethics Policy that will be signed by every exhibitor entered in the Bell County Youth Fair at the time of validation (see page 36-37). Violators of this rule will be barred from future participation.

RABBIT FRYERS:

Note: Only one weighing will be permitted.

F-65 Rabbit Fryers (3 rabbits per pen, each not over 5 pounds 8 oz and not over 70 days).

**Grand Champion Rabbit Fryers
Reserve Grand Champion Rabbit Fryers**



LEGEND OAKS RABBITRY
Netherland Dwarf & Holland Lop Rabbits
David & Susan Krauskopf

ARBA & TRBA
LRBA, ANDC, HLSC

Show Quality or Pets
Temple, TX.

254-778-5092
254-721-5550

ARBA Recognized Breeds:

American	6 class	Giant Chinchilla	6 class
American Chinchilla	6 class	Harlequin	4 class
American Fuzzy Lop	4 class	Havana	4 class
American Sable	4 class	Himalayan	4 class
Angora		Holland Lop	4 class
Argente Brun	6 class	Jersey Wooly	4 class
Belgian Hare	4 class	Lilac	4 class
Beveren	6 class	Lionhead	4 class
Blanc de Hotot	6 class	Mini Lop	4 class
Britannia Petite	4 class	Mini Rex	4 class
Californian	6 class	Mini Satin	4 class
		Netherland Dwarf	4 class
Champagne d'Argent	6 class	New Zealand	6 class
Checkered Giant	6 class	Palomino	6 class
Cinnamon	6 class	Polish	4 class
Creme d'Argent	6 class	Rex	4 class
Dutch	4 class	Rhineland	4 class
Dwarf Hotot	4 class	Satin Angora	4 class
English Angora	4 class	Satin	6 class
English Lop	6 class	Silver	4 class
English Spot	4 class	Silver Fox	6 class
Flemish Giant	6 class	Silver Marten	4 class
Florida White	4 class	Standard Chinchilla	4 class
French Angora	4 class	Tan	4 class
French Lop	6 class	Thrianta	
Giant Angora			

CLASSES:

CALIFORNIAN:

F- 1 Sr. Buck
F- 2 Int. Buck
F- 3 Jr. Buck
Champion Californian Buck
Res. Champ. Californian Buck

F- 4 Sr. Doe
F- 5 Int. Doe
F- 6 Jr. Doe
Champion Californian Doe
Res. Champ. Californian Doe

NEW ZEALAND:

F-7 Sr. Buck
F-8 Int. Buck
F-9 Jr. Buck
Champion New Zealand Buck
Res. Champ. New Zealand Buck

F-10 Sr. Doe
F-11 Int. Doe
F-12 Jr. Doe
Champion New Zealand Doe
Res. Champ. New Zealand Doe

**HOLLAND LOP-
Colored –solid color:**

F-13 Sr. Buck
F-14 Jr. Buck

F-15 Sr. Doe
F-16 Jr. Doe

**HOLLAND LOP –
Broken (solid color with white)**

F-17 Sr. Buck
F-18 Jr. Buck

F-19 Sr. Doe
F-20 Jr. Doe
Champion Holland Lop Buck
Res. Champ. Holland Lop Buck
Champion Holland Lop Doe
Res. Champ. Holland Lop Doe

MINI REX:

F-21 Sr. Buck
F-22 Jr. Buck
Champion Mini Rex Buck
Res. Champ. Mini Rex Buck

F-23 Sr. Doe
F-24 Jr. Doe
Champion Mini Rex Doe
Res. Champ. Mini Rex Doe

OTHER BREEDS—4 Class

F - 25 Sr. Buck
F - 26 Jr. Buck

F - 27 Sr. Doe
F - 28 Jr. Doe

OTHER BREEDS—6 Class

F - 29 Sr. Buck
F - 30 Int. Buck
F - 31 Jr. Buck

F - 32 Sr. Doe
F - 33 Int. Doe
F - 34 Jr. Doe
Champion Other Breed Buck
Res. Champ. Other Breed Buck

Champion Other Breed Doe
Res. Champ. Other Breed Doe

MINI LOP:

F - 35 Sr. Buck
F - 36 Jr. Buck
Champion Mini Lop Buck
Res. Champion Mini Lop Buck

F - 37 Sr. Doe
F - 38 Jr. Doe
Champion Mini Lop Doe
Res. Champion Mini Lop Doe

NETHERLAND DWARF:

F - 39 Sr. Buck
F - 40 Jr. Buck
Champion Netherland Dwarf Buck
Res. Champ. Netherland Dwarf Buck

F - 41 Sr. Doe
F - 42 Jr. Doe
Champion Netherland Dwarf Doe
Res. Champ. Netherland Dwarf Doe

SHOWMANSHIP:

F-66-Junior Showmanship Class

F-67-Intermediate Showmanship Class

F-68- Senior Showmanship Class

Rabbit showmanship will be done during the breeding rabbit show.

**GRAND CHAMPION BUCK –
ALL BREEDS
RESERVE GRAND CHAMPION
BUCK– ALL BREEDS**

**GRAND CHAMPION DOE –
ALL BREEDS
RESERVE GRAND CHAMPION
DOE – ALL BREEDS**

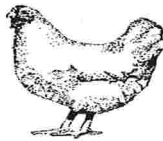

DIVISION G --POULTRY



SUPERINTENDENT:
AMANDA LEIFESTER

POULTRY SHOW IS NON—TERMINAL

“ALL POULTRY MUST BE ALIVE TO ENTER THE SHOW RING.”

Only a bona fide FFA/FCCLA/4-H member will be allowed in the show ring.

NO FEEDING UNTIL AFTER JUDGING!!!

SPECIAL RULES: (COMMERCIAL BROILERS)

1. A pen of three (3) birds, exhibitor may enter **two (2) pens of broilers.**

2. Commercial broilers must be ordered from the Bell Co Youth Fair on or before **November 6, 2020**. Exhibitors **must order and pay for 25 or 50 birds**, with 50 birds being the maximum allowable order per exhibitor/family. Broiler pick-up will be held **January 8, 2021 from 3:30 - 5:30 p.m., at the County Extension Office.**

3. Cost of the broilers is **\$46.00 per order of 25 birds.**

4. Exhibitor's name must be on the broiler list or they will not be allowed to show.

5. Exhibitor's will be allowed to enter one pen of cockerels or one pen of pullets. No mixed-sex pens will be allowed. Sexing of birds at the show will be at the sifter's discretion.

6. There will be a pullet show and a cockerel show. The Champion pen of Cockerels and the Champion pen of Pullets will compete for Grand Champion pen of Commercial Broilers. The Reserve Champion pen from which the Grand Champion pen of Broilers was selected will then be allowed to compete for Reserve Grand Champion Commercial Broilers.

7. All birds will be identified by a wing band. Unsuitable entries will be sifted. No spectators are allowed in the cage area during admittance of birds.

8. No spectators will be allowed to follow judges around during Poultry judging. The area will be roped off and failure to abide by this rule shall result in disqualification of entries.

9. All boxes and cases to be removed from barn, not to be left under pens.

10. Any broilers and roasters who have lost wing bands, regardless of reason, will be sifted.

11. All poultry lots sold in Auction Sale will have wing feathers clipped after the sale.

12. Top 20 placing pens of Turkeys, Roasters, and Broilers must stay in the barn until the Auction Sale order is set.

SPECIAL RULES: (TURKEYS)

1. Turkeys will be a commercial strain; all poults will be hatched from eggs produced by the same breeder flock.

2. Only Vo-Ag Instructors or County Extension Agents can order these poults through Texas A&M University. These birds can be picked up between **November 2-13, 2020** at the County Extension Office, please call for more info.

3. Each poult will be identified with a "special" consecutively numbered wing band.

4. An exhibitor may show a turkey with any band number as long as that number falls within the series originally assigned to their family.

5. Exhibitors must have owned and cared for turkeys on a local premise prior to **November 13, 2020**. Turkey exhibitors' names and wing band numbers must be turned in to the Youth Fair Office by **November 13, 2020**.

6. TURKEYS WHO HAVE LOST WING BANDS, REGARDLESS OF REASON, WILL BE SIFTED.

7. There will be no weight limits, but there will be a quality sift upon arrival at the show.

8. Each exhibitor may enter not more than two turkeys.

9. Exhibitors must bring their own containers for feed and water.

10. No substitutions will be allowed after the birds enter the exhibition hall, except in extraordinary circumstances.

SPECIAL RULES: (ROASTERS)

1. A pen of one (1) bird, exhibitor may enter two (2) pens of roasters.

2. Roasters must be ordered from the County Extension Office on or before **October 2, 2020**. Exhibitors must order and pay for 25 birds. The maximum number of roasters each exhibitor may order is 25. Roasters pick-up will be on **December 11, 2020**, from **3:30 p.m. to 5:30 p.m.**, at the County Extension Office.

3. Cost of the roasters is **\$46.00 per order of 25 birds**.

4. Exhibitor's name must be on the roaster list or they will not be allowed to show.

5. Any Broilers and Roasters who have lost wing bands regardless of reason, will be sifted.

6. There will be a pullet show and a cockerel show. The Champion Cockerel and the Champion Pullet will compete for Grand Champion Roaster. The Reserve Champion from which the Grand Champion Roaster was selected will then be allowed to compete for Reserve Grand Champion Roaster.

All exhibitor's and parent's must obey the Texas 4H/FFA Livestock Program Ethics Policy that will be signed by every exhibitor entered in the Bell County Youth Fair at the time of validation (see page 36-37). Violators of this rule will be barred from future participation.

All poultry entering the show grounds must comply with the following mandatory Pullorum-Typhoid regulations. The 1977 Pullorum Disease and Fowl Typhoid Act requires **ALL** poultry going to public exhibition to originate from Pullorum-Typhoid clean flocks or hatcheries or have a negative Pullorum-Typhoid test prior to exhibition.

Top 20 placing pens of Turkeys, Roasters, and Broilers must stay in the barn until the Auction Sale order is set.

All Turkey, Roaster, and Commercial Broiler Exhibitors, which are confirmed in the Auction Sale **MUST** have their official Auction Photo taken with birds by Friday, Feb. 12, 2021, between 12:00 noon - 6:00 pm at the official show backdrop.

TURKEYS: No weight limit

- G--1 Turkey Hen
 - Champion Hen**
 - Reserve Champion Hen**
- G--2 Turkey Tom
 - Champion Tom**
 - Reserve Champion Tom**

Grand Champion Turkey
Reserve Grand Champion Turkey

COMMERCIAL BROILER SHOW:

- G--3 Pen of Cockerels -- pen of 3
 - Champion Cockerel**
 - Reserve Champion Cockerel**
- G - 4 Pen of Pullets—pen of 3
 - Champion Pullets**
 - Reserve Champion Pullets**

Grand Champion Commercial Broilers
Reserve Grand Champion Commercial Broilers

ROASTERS:

- G - 5 Pen of Cockerel -- pen of 1
 - Champion Cockerel**
 - Reserve Champion Cockerel**
- G - 6 Pen of Pullet—pen of 1
 - Champion Pullet**
 - Reserve Champion Pullet**

Grand Champion Roaster
Reserve Grand Champion Roaster

Junior Poultry Showmanship
Intermediate Poultry Showmanship
Senior Poultry Showmanship

**** You must enter Showmanship online by Dec. 1, 2020.
NO onsite day of show entries will be accepted, unless
you pay the late entry fee of \$250****



DIVISION H- MEAT GOAT

SUPERINTENDENTS: JIMMY COX & ERIC O'BRADEN

COMMITTEEMEN: TOMMY CALHOUN, STEVEN & MIKI RANLY

SPECIAL RULES:

1. Exhibitors must have owned and cared for animals on a local premise prior to **October 31, 2020** with an official Bell County Youth Fair validation.

2. Tags must be ordered under family name and all county only tags will be paid for at time of validation. **All Goats must be validated, tattooed and tagged with the county number.** Goats that are not validated will not be allowed to show. Validation will take place at the Bell County Expo Center on **October 20 & 21, 2020**, from 4:00 p.m. to 7:00 p.m. **There will be a \$5.00 charge for County Validation.**

3. Wether or Doe goats may be shown in the Meat Goat classes. Exhibitors may enter only **three (3) goats**.

4. Goats will be de-horned or have the horns blunted.

5. Goats will be shown with a halter, collar or a non-choking chain.

6. Unethical fitting will be deemed to consist of any method of altering the animal's natural conformation of any part of the animal's body. Animals showing, in the opinion of the General Livestock Superintendent, signs of having been operated upon or tampered with, with the purpose of concealing faults in conformation or with the intent to deceive, relative to the animal's soundness, will be disqualified. Every exhibitor in consideration of his entry being accepted by the Bell County Youth Fair agrees to submit any animal entered by him to inspection by a veterinarian appointed by the management, and agrees to have such animals submitted to any test recommended by the veterinarian and decisions reached by the veterinarian will be final.

7. Goats will be shown naturally. No spray paint allowed.

8. Goats must be slick shorn no more than 3/8" from knee and hock up excluding the tip of tail. All goats must be shorn before arrival on the grounds. Clipping, electric or manual is not allowed on the grounds. Except hand shears can be used on boots only.

9. Goats move in from **8:00 a.m. to 12:00 noon on Tuesday, February 9, 2021.**

10. Weigh-in will be **2:00 - 3:30 p.m., Tuesday, February 9, 2021**. All animals not meeting the minimum or maximum weight must be removed from the barn within one hour of the weighing of that species.

11. Goats must weigh at least fifty (50) pounds and a maximum weight of **115 pounds**. Goats will be weighed without restraints.

12. There will be no weigh back.

13. All sexually intact goats must have a USDA scrapie eradication identification ear tag except registered goats with a registration tattoo and accompanied by registration papers listing the scrapie premise ID number.

14. All exhibitor's and parent's must obey the Texas 4H/FFA Livestock Program Ethics Policy that will be signed by every exhibitor entered in the Bell County Youth Fair at the time of validation (see page 36-37). Violators of this rule will be barred from future participation.

**CLASS DIVISIONS: There will be (10) classes as follow:
1 thru 10.**

Market Goats will be divided into three divisions including Light Weight Division, Middle Weight Division and Heavy Weight Division. Two divisions will consist of three classes and one division will have four classes, to be determined by superintendent after weigh-in. The top two goats in each class will compete for division champion. The champion light weight, champion middle weight and champion heavy weight will compete for Grand Champion. The reserve division champion from which the Grand Champion was selected, will compete for Reserve Grand Champion along with the two other division champions.

- Grand Champion Meat Goat**
- Reserve Grand Champion Meat Goat**
- Champion Senior Meat Goat Showmanship**
- Res. Champion Senior Meat Goat Showmanship**
- Champion Intermediate Meat Goat Showmanship**
- Res. Champion Intermediate Meat Goat Showmanship**
- Champion Junior Meat Goat Showmanship**
- Res. Champion Junior Meat Goat Showmanship**

Grand and Reserve Grand Champions of the show will be selected upon completion of the classes.

The top three places from each class will be sold at the Auction. There will be a maximum of **(30) goats sold**, to include the Grand and Reserve Grand Champions. Sale animals will be marked in some manner.

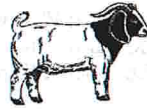

DIVISION H – BREEDING MEAT GOATS

SPECIAL RULES:

1. Exhibitors must have owned and cared for animals on a local premise prior to **October 31, 2020**.
2. All Breeding Goats must be validated **with a tag and tattooed with County number**. State tags must be ordered under family name and all county only tags will be paid for at time of validation. Goats that are not validated will not be allowed to show. Validation will take place at the Bell County Expo Center on **Oct. 20 & 21, 2020**, from 4:00—7:00 p.m. There will be a **\$5.00 charge for County Validation**.
3. All sexually intact sheep and goats must have a USDA scrapie eradication identification ear tag except registered goats with a registration tattoo and accompanied by registration papers listing the scrapie premise ID number.
4. NO BILLIES in the Breeding Goat Show.
5. Does (female) shown in the breeding class cannot be shown in the market class.
6. Breeding meat goats may be slick shorn or in hair. Clipping, electric or manual is not allowed on the grounds. Except hand shears can be used on boots only.
7. There will be 4 classes of breeding goats.

Classes:

- H-12 Kid – (light) baby teeth
- H-13 Kid – (Heavy) baby teeth
- Champion Kid**
- Reserve Champion Kid**
- H-14 Yearling – 2 teeth
- H-15 Aged – more than 2 teeth

8. Kid Breeding Goats will be weighed & toothed at the time of classification, 2:00 - 3:30 p.m., Tuesday, February 9, 2021

All exhibition goats must have a scrapie identification ear tag except registered goats with a registration tattoo and accompanied by registration papers listing the scrapie premise ID number.

9. All exhibitor's and parent's must obey the Texas 4H/FFA Livestock Program Ethics Policy that will be signed by every exhibitor entered in the Bell County Youth Fair at the time of validation (see page 36-37). Violators of this rule will be barred from future participation.

Grand Champion Breeding Goat
Reserve Champion Breeding Goat
Champion Senior Breeding Goat Showmanship
Res. Champ. Sr. Breeding Goat Showmanship
Champ. Intermediate Breeding Goat Showmanship
Res. Champ. Intermediate Breeding Goat Showmanship
Champion Junior Breeding Goat Showmanship
Res. Champ. Jr. Breeding Goat Showmanship



DIVISION I A-Ag. Mechanics

SUPERINTENDENT: THOMAS ARNOLD
COMMITTEEMEN: JOE LILES, JOHN DILLARD
LINDA & ANDY MACHICEK

SPECIAL RULES:

1. All entries must be labeled with name, Chapter, or 4-H Club with tags provided by BCYF. No prefabricated projects will be accepted. Only entries that are built in a school shop or a home shop will be accepted. Entries will not be accepted if they have been exhibited in this show previously.
2. Exhibitors may enter only one entry per class.
3. Ag. Mech exhibits arriving after designated times will hold their exhibit outside the barn until allowed to enter by the Superintendent. All late arrivals will be charged a \$50.00 penalty.
4. See "LIABILITY" under GENERAL RULES on page 23.
5. All items not removed the day of the show will be released **Wednesday, Feb. 10, 2021** from 7:00 a.m. to 10:00 a.m.
6. The Ag. Mech Superintendent will have a sign out sheet at scheduled release times.
7. All prize checks will be sent out to the exhibitor at a later date after show is completed.
8. Belt buckles will be passed out after judging is completed.
9. Exhibitors should be dressed appropriately and be present at judging.
10. Exhibitor should provide any equipment necessary to judge the project. Example: Flashlight, mats or creepers, etc.
11. Judging system: Classes will be placed 1st thru 5th place based on points assigned by Danish System.
12. Larger projects may be required to be displayed outside at superintendent's discretion.
13. D.O.T. rules must be followed.
14. No spectators will be allowed to follow judges around during the Ag. Mech judging.
15. Please review the check in process found on the BCYF website and follow the directions carefully. <https://agrilife.org/bellctyyouthfair/> under the EXHIBITORS tab.
16. Examples of record books can be found on the BCYF website. <https://agrilife.org/bellctyyouthfair/> under the EXHIBITORS tab.

Points:

A.	Workmanship (includes finish)	35
B.	Design and Materials Used (includes practicality)	20
C.	Documentation (to include Working drawings, bill of material, and photographs showing work in progress)	20
D.	Knowledge (response to questions)	15
E.	Degree of difficulty	10
	Total	100

AGRICULTURAL MACHINERY AND EQUIPMENT:

- I-1 Livestock Equipment -Gates, squeeze chutes, feeders, round bale feeders, etc.-- **Junior**
- I-2 Livestock Equipment -Gates, squeeze chutes, feeders, round bale feeders, etc.-- **Senior**

- I-3 Farm Machinery & Related Equipment - Post hole diggers, shredders, blades, round bale movers, headache racks, motor stands, truck tool boxes & etc. -- **Junior**
- I-4 Farm Machinery & Related Equipment - Post hole diggers, shredders, blades, round bale movers, headache racks, motor stands, truck tool boxes & etc. -- **Senior**

TRAILERS:

- I-5 10 ft. & under Trailers -- **Junior**
- I-6 10 ft. & under Trailers -- **Senior**

- I-7 Over 10 ft. Trailers — **Junior**
- I-8 Over 10 ft. Trailers — **Senior**

OUTDOOR RECREATION (METAL):

- I-11 Outdoor Cooking Utensils (BBQ Pits, Fish Fryers, Etc.) -- **Junior**
- I-12 Outdoor Cooking Utensils (BBQ Pits, Fish Fryers, Etc.) -- **Senior**

- I-13 Lawn Furniture (Swings, Benches, Chairs, Yard Tables, Etc.) -- **Junior**
- I-14 Lawn Furniture (Swings, Benches, Chairs, Yard Tables, Etc.) -- **Senior**

- I-15 Home & Yard Convenience—(Picnic Tables, Planters, Dog Houses, Cordwood Racks—**Junior**
- I-16 Home & Yard Convenience—(Picnic Tables, Planters, Dog Houses, Cordwood Racks—**Senior**

- I-17 Wildlife Equipment—Deer feeders & Deer stands, etc.—**Junior**
- I-18 Wildlife Equipment—Deer feeders & Deer stands, etc.—**Senior**

INDOOR METAL FURNITURE:

- I-25 Indoor Metal Furniture & Metal Art —**Junior**
- I-26 Indoor Metal Furniture & Metal Art —**Senior**
(Metal tables, beds, shelves, any indoor metal project with at least 70% or more metal art décor).

Grand Champion Metal
Reserve Grand Champion Metal

OUTDOOR RECREATION (WOOD):

- I-19 Lawn Furniture—Swings, benches, chairs, yard tables, etc. -**Junior**
- I-20 Lawn Furniture—Swings, benches, chairs, yard tables, etc. -**Senior**

- I-21 Home & Yard Convenience- (Picnic Tables, Planters, Dog Houses, Cordwood Racks) -- **Junior**
- I-22 Home & Yard Convenience- (Picnic Tables, Planters, Dog Houses, Cordwood Racks) -- **Senior**

- I-23 Wildlife Equipment—(Deer Feeders & Deer Stands, etc.) - **Junior**
- I-24 Wildlife Equipment—(Deer Feeders & Deer Stands, etc.) - **Senior**

INDOOR WOOD FURNITURE:



- I-27 Woodwork Furniture (Gun Cabinets, China Closets, Coffee Tables, Beds, Chest, Tables Entertainment Centers, etc. -- **Junior**
- I-28 Woodwork Furniture (Gun Cabinets, China Closets, Coffee Tables, Beds, Chest, Tables Entertainment Centers, etc. - **Senior**
- I-29 Woodwork Other - (Book shelves, gun racks, tool boxes, what-not shelves, spice cabinets, cd/cassette holders, vegetable bins, etc.)--**Junior**
- I-30 Woodwork Other - (Book shelves, gun racks, tool boxes, what-not shelves, spice cabinets, cd/cassette holders, vegetable bins, etc.)--**Senior**

**Grand Champion Wood
Reserve Grand Champion Wood**

I B—AG MECH RESTORATION DIVISION

- I-31 Tractors
Champion
Res. Champion
- I-32 Restored Farm Equipment
Champion
Res. Champion

**Grand Champion Ag. Mech Restoration
Res. Grand Champion Ag. Mech Restoration**

	AG. MECH AWARDS PRESENTATION	
<p><i>Will be held in the Ag. Mech area of the Bell County Expo on Tuesday, Feb. 9, 2021 two hours after the conclusion of the judging of Ag. Mech. All ribbons and awards will be given out at the ceremony. After conclusion release all Ag. Mech items until 11:00 p.m.</i></p>		

1ST— 5TH Place in Class

**Division Champion Junior
Division Res. Champion Junior**

**Division Champion Senior
Division Res. Champion Senior**

**Grand Champion Junior AG MECHANICS
Reserve Grand Champion Junior AG MECHANICS**

**Grand Champion Senior AG MECHANICS
Reserve Grand Champion Senior AG MECHANICS**

**Top Junior Exhibitor Award
Top Senior Exhibitor Award**

GOOD LUCK EXHIBITORS!



ORTHODONTICS

254-899-2500
www.WestTempleOrthodontics.com

FAMILY AND CONSUMER SCIENCES DIVISION

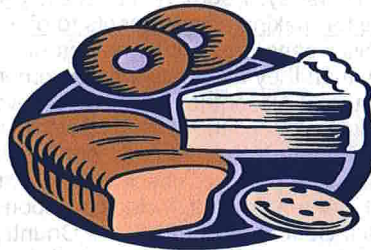
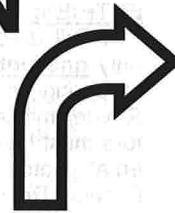

**FAMILY AND CONSUMER
SCIENCES DIVISIONS**

**GENERAL SUPERINTENDENT:
BETTY NEJTEK, 254-913-4065
ASSISTANT GENERAL SUPT.:
CHRISTY REESE, 214-796-0116**

NOTE: All entries and awards are subject to the GENERAL RULES unless specifically exempted or modified in these special rules.

ELIGIBILITY: IN THE EVENT OF STUDENT INELIGIBILITY UNDER THE NO-PASS, NO-PLAY RULING, THE PROJECT WILL BE INELIGIBLE, WILL NOT BE ACCEPTED AT CHECK IN AND MUST BE REMOVED FROM THE FACILITY.

ENTRIES:

In all divisions, entries may be made in all classes, but only **one entry per class**. The Exhibitor must be the one preparing or creating the project. The rules of the Fashion Revue limits exhibitors to only one entry for the event. Exhibitors must have started and completed their projects and taken all photos on or after **March 1, 2020**. Items entered in the Fashion Revue are not eligible for the Clothing Division and vice versa. Food Preservation items are not eligible for the Country Store. None of the Food Preservation entries will be tasted or opened for judging.

All entries must be entered in the correct division for judging.

PAY OUT POLICY: An exhibitor's summary will be printed (including their name, placing results and point money) and distributed at check out. Exhibitor is responsible for verifying the accuracy of the Exhibitor's Summary and the point money calculations as outlined by the BCYF catalog by **February 22, 2021**, if no revisions are required, "Point Money" checks will be mailed to the exhibitor **after April 15, 2021**.

RELEASE: All entries will be released between 5:00 - 7:00 p.m. on Thursday, February 11, 2021. Each exhibitor is responsible for making arrangements to pick up their entries. If the Exhibitor cannot pick their entries on the designated day and time, then they must make arrangements for someone to pick them up. No entries may be removed until scheduled release time, except those items sold in the Country Store. The Bell County Youth Fair will not be responsible for any entries left after close of check out on **Thursday, February 11, 2021**. All entries left, including ribbons, will be disposed by the Bell County Youth Fair. All Country Store money will be returned to the Bell County Youth Fair. In compliance with rules on page 34, all entries not removed from the Assembly Hall by 7:00 p.m., on February 11, 2021 will become property of the Bell County Youth Fair and Livestock Show.

Each exhibitor will be assigned an exhibitor number by Cheri O'Braden, the fair secretary. It is the responsibility of each exhibitor to find out their exhibitor number from their 4-H leader, FFA Advisor or FCCLA Advisor. Each exhibitor must put a label containing their exhibitor number and the class number on each entry.

JUDGING: The Assembly Hall will close at 5:30 p.m. **Monday, Feb. 8, 2021**, for judging. After judging and ribbon placements are complete, the Assembly Hall will reopen **Wednesday, Feb. 10, 2021, 9:00 a.m.** **No exhibitor is allowed in the Assembly Hall during judging. Relatives of exhibitors will not be allowed to judge or assist in same division as exhibitors. Family members are requested to remain out of the Assembly Hall until Wednesday when the Assembly Hall is open to the public. Family members of exhibitors may assist with the division after Wednesday.**

Questions: If you have any questions about entries—call Your advisor, club manager, class superintendent or the Extension Office.

PLACEMENT OF LABELS

- Food Preservation—on top of lid
- Food Divisions—top right hand corner of zip lock bag or container
- Clothing, Textile crafts, Creative Arts, Woodworking—place where it is visible
- Art —place in upper right hand corner



DIVISION J - FOOD PRESERVATION

SUPERINTENDENT: MELISSA FREI, 254-913-7270

All rules in Division K Foods apply to Food Preservation.

No quilted jars or jars with fruit pictures on them. This allows for better visibility during judging.

Since Food Preservation is not tasted, the appearance plays a major part in judging. Clear jars without patterns allow more visibility for judges.

ALL FOOD RULES WILL APPLY TO THIS FOOD CLASS.
SPECIAL RULES:

1. **Canning Procedure:** All entries must be either processed in a boiling water canner etc. (if they are high acid foods) or in a steam pressure canner etc. (if they are low acid foods). The processing method required for foods is determined by the ph of the specific food being canned. Periodically, old methods of preparing food are revived; these methods are not reliable and not recommended. For example, the open kettle method is not acceptable.

2. **Jars:** Based on recommendations by the Extension Food Safety Specialist, NO jars will be tasted or opened for judging. All jars must be clear, no colored jars. Mason, Ball, Kerr, Collection Elite Ball jars or Better Homes & Garden are allowed. The jar must have a ring on it. **No quilted or jars with embossed pictures are allowed in any Food Preservation Class.** Standard pint or quart canning jars with brand name on the side or bottom of jar and standard canning lids are required for all classes except J17-J20. **J17-J20 Standard pint or decorative 1/2 pint canning jars are acceptable for the Jellies, Jams, Preserves, Marmalades, Conserves and Butters. No added decorations on jars.** No attachable labels on the jars or fabric on lids. No one piece lids. ONLY STANDARD CANNING JARS will be accepted.

3. Products for canning may have been bought, but they must have been canned solely by the exhibitor during the current year.

4. Refer to page 86 Special Rule #3 for recipe card instructions. Canning procedures used must be indicated on the recipe card. Recipe card must include head space measurement.

5. Entries will be judged on criteria such as the pack quality of liquid, color, clarity, container etc. but not flavor.

6. Items will be disqualified if they are: not sealed, are moldy or appear spoiled, or if the jar is broken or appears in any other way contaminated. Items will be disqualified if they are not in the standard canning jars which were specified or if the lids or rings are rusted.

7. If you are entering items in classes J-5 or J-6 Relishes and other Pickled Foods, the recipe must include blending of spices, sugar and vinegar with fruits or/vegetables which creates a crisp firm texture and pungent sweet-sour flavor. If products are not pickled they must be entered in either J-7 or J-8 if they are vegetables or J-9 or J-10 if they are fruits.

8. Exhibitors may not remove scorecards, ribbons, etc., until release time Thursday.

9. Food Preservation items are NOT eligible for Country Store.

DEFINITIONS:

Boiling Water/Canning Method— High acid foods are processed in a boiling water canner. The heat is transferred to the product by the boiling water which completely surrounds the jar and two piece cap. A temperature of 212°F is reached and must be maintained for the time specified by the recipe. This method is adequate to destroy molds, yeasts and some bacteria, as well as to activate enzymes.

Steam Pressure Canning Method – Low acid foods must be processed in a steam pressure canner. In order to destroy all bacteria, their spores and the toxins they produce, low acid foods must be heated to a temperature of 240° F and held there for the time specified by the recipe.

High-Acid Foods—These foods have naturally high levels of acid or have a sufficient amount of acid added to them. Bottled lemon juice, citric acid or vinegar labeled 5 percent acidity are sometimes added to recipes to increase acidity. Foods in this category must have a pH of 4.6 or lower. The boiling-water method of processing is adequate for high-acid foods. Generally, all fruits and soft spreads are classified as high-acid foods.

Figs and tomatoes require the addition of an acid so they may be safely canned using the boiling –water method. Fermented foods, such as sauerkraut and brined pickles, and foods to which a sufficient amount of vinegar is added are also treated as high-acid foods. Some recipes may call for high-acid and low-acid ingredients but still be classified as a high-acid product; these recipes must have a pH level of 4.6 or lower.

Low-Acid Foods—These foods have very little natural acid. Vegetables, meats, poultry and seafood's are in the low-acid group. Soups, stews, meat sauces and other recipes which contain a combination of high-acid and low-acid ingredients, yet remain with a pH level higher than 4.6, must be processed as a low-acid product.

CLASSES:

- J-1 Dill or Sour Cucumber Pickles - **Junior**
- J-2 Dill or Sour Cucumber Pickles - **Senior**
- J-3 Other Cucumber Pickles - **Junior**
- J-4 Other Cucumber Pickles - **Senior**
- J-5 Relishes and Other Pickled Foods - **Junior**
- J-6 Relishes and Other Pickled Foods - **Senior**
- J-7 Canned Vegetables—(No squash entries will be accepted, because there is no longer a recommended processing time for them.) - **Junior**
- J-8 Canned Vegetables - (No squash entries will be accepted, because there is no longer a recommended processing time for them.) - **Senior**
- J-9 Canned Fruits and Berries - **Junior**
- J-10 Canned Fruits and Berries - **Senior**
- J-11 Canned Tomatoes - **Junior**
- J-12 Canned Tomatoes - **Senior**
- J-13 Juices - **Junior**
- J-14 Juices - **Senior**
- J-15 Sauces (tomato sauce, picante sauce, chutney, catsup, etc.) - **Junior**
- J-16 Sauces (tomato sauce, picante sauce, chutney, catsup, etc.)--**Senior**
- J-17 Jellies - **Junior**
- J-18 Jellies - **Senior**
- J-19 Jam, Preserves, Marmalades, Conserves & Butters - **Junior**
- J-20 Jam, Preserves, Marmalades, Conserves & Butters - **Senior**

GRAND CHAMPION FOOD PRESERVATION
RESERVE GRAND CHAMPION FOOD PRESERVATION



DIVISION K – FOODS
SUPERINTENDENT:
NILA EHRIG, 254-760-3160

ALL FOOD RULES WILL APPLY TO THIS FOOD CLASS
SPECIAL RULES:

1. All rules in Division K Foods apply to Food Preservation.
2. **Evaluation:** Food items will be evaluated on the basis of quality, texture, appearance of food and flavor characteristics of the particular class. Decorated containers will **not** be accepted. See #12
3. **Recipe:** A copy of **ALL** recipes for **ALL FOOD divisions** written (in a size large enough to legibly read) or typed in blue or black ink only—(no gel or colored pens) on a white lined or unlined 3"x5" card, or generated on the computer and attached to a 3"x5" white card **MUST** accompany each entry the day of check-in. Recipes for frosting, glazes, icings or filling, must be included along with recipe for product. Recipes **MUST** list **ALL** ingredients, amounts of ingredients used in the product, directions for mixing, and/or baking/ cooking guidelines. Do not write the exhibitor's name on the recipe card.
4. **Label:** On the food products, place the label containing the exhibitor number and class number on the top of the food container or the plastic bag that the exhibit is in. Exhibitor should also hand write or type their exhibitor number and class number on the top right hand corner of **each recipe card**.
5. **Preparation:** All foods must be made from scratch. Cake mixes, ready made prepared frosting, prepared pie crust, and pudding mixes are **NOT** acceptable. No pre-made toppings, i.e. caramel ice cream topping. **Check each food class for any special rules. Canned pie filling is allowed in sweet yeast breads, since only the yeast bread is being judged.**
6. EXHIBITORS ARE LIMITED TO ONE ENTRY PER CLASS.
7. **NO ALCOHOL:** This includes rum, brandy, wines, liqueurs and extracts by those names. Any violation of this rule will be disqualified.
8. No raw milk (non-pasteurized, non-homogenized) is permitted in any recipe. No uncooked egg whites permitted in frosting, unless stated in Division Special Rules. No heavy cream permitted unless cooked.
9. **WARNING!!!** Due to danger of food poisoning, **NO FOODS** with cream cheese frosting or fillings (i.e. cakes **OR** cream pies or cheese cakes **OR** fresh fruit **OR** flower garnishes **OR** cottage cheese) will be accepted for judging. Cream cheese, sour cream or other perishable ingredients such as eggs which are blended together, and fully cooked with other ingredients, into the final product, are safe and acceptable.

10. Exhibitors selling items in the auction will be required to prepare an additional item (identical to item shown) for the Buyer's Auction. This should be given to the General FCS Superintendent before the auction begins. (See Auction Sale Rules for more information on food items sold.)

11. Entrants may not remove scorecards, ribbons, etc., until release time on **Thursday, Feb. 11, 2021**. Score cards and the recipe cards for the baked products and the canned products will be placed in a peel and stick envelope and sealed after the judging is completed.

12. Youth Fair personnel shall not be responsible for any container in which food is submitted. Therefore, non-breakable, disposable containers **must** be used.

13. Standardized containers (*SC) and plastic bags will be provided by the Bell County Youth Fair and required for most food classes. All items must fit within the containers provided and the lids must securely close for food safety reasons. All pies must be baked in disposable pie plates. A standard cardboard support for all round dome containers will be purchased and distributed to every exhibitor entering items requiring this container. Exhibitors must use this standardized support instead of any dollies, decorated cardboard etc. that had not been issued by the Bell County Youth Fair. Entries must be covered for judging and display. Pie classes will be issued a plastic bag for display.

14. **Non-Wheat or Gluten-Free entries will be accepted for all classes .**

**DO NOT PLACE ITEMS ON DOILLIES OR
DECORATED CARDBOARD!!**

1. _____	2. _____
4. _____	3. _____
5. _____	

RECIPE CARD SAMPLE

1. Name of recipe
2. Exhibitor ID Number
3. Class Number
4. Ingredients Amounts
5. Directions



YEAST BREAD CLASSES

SUPERINTENDENT: JAMIE ALLEN 405-604-7269

ALL FOOD RULES WILL APPLY TO THIS FOOD CLASS.

SPECIAL RULES:

1. All yeast breads must be made by hand. Breads made in a bread machine will NOT be judged.
2. No starters will be allowed for the Yeast Bread Classes.
3. Coffee cakes, kolaches and other sweet yeast breads must be filled with fruit, spice/nut mixture or lemon curd and must be cooked in the product. Commercial filling will be allowed in kolaches only (K7 & K8). No cream cheese or cottage cheese fillings will be judged.
4. All "loaf" entries must be baked in a standard 5x9 Loaf Pan.
5. **ALERT!! DO NOT SLICE BREAD PRODUCTS PRIOR TO CHECK IN.**
6. No mini loaves.

DEFINITIONS:

Artisan Bread - Typically includes only a few simple ingredients: Water, salt, flour and yeast and other ingredients can flavor the bread, example: cheese, nuts, herbs, milk, garlic, eggs and butter. Not shaped, and generally baked on a cooking stone Artisan Bread must fit in a round or rectangle standardized container *SC

CLASSES:

- K-1 Loaf of White Yeast Bread - **Junior** *SC
- K-2 Loaf of White Yeast Bread - **Senior** *SC
- K-3 Loaf of Dark Yeast Bread (Wheat, Rye, Pumpernickel, Etc.) - **Junior** *SC
- K-4 Loaf of Dark Yeast Bread (Wheat, Rye, Pumpernickel, Etc.) - **Senior** *SC
- K-5 Yeast Rolls -- **Junior** (6 rolls per entry) *SC
- K-6 Yeast Rolls -- **Senior** (6 rolls per entry) *SC
- K-7 Sweet Yeast Breads (coffee cakes, Hawaiian bread, cinnamon bread, kolaches with fruit fillings; if sweet rolls or kolaches, 6 per entry) - **Junior** *SC
- K-8 Sweet Yeast Breads (coffee cakes, Hawaiian bread, cinnamon bread, kolaches with fruit fillings; if sweet rolls or kolaches, 6 per entry) - **Senior** *SC
- K-9 Artisan Bread-- **Junior** *SC
- K-10 Artisan Bread-- **Senior** *SC

GRAND CHAMPION YEAST BREAD
RESERVE GRAND CHAMPION YEAST BREAD
FIRST ALTERNATE YEAST BREAD
SECOND ALTERNATE YEAST BREAD



QUICK BREAD CLASSES

SUPERINTENDENT: DENISE BRUNER 254-217-3996

ALL FOOD RULES WILL APPLY TO THIS FOOD CLASS.

SPECIAL RULES:

1. Quick breads are made with NO Yeast. Quick Breads include a variety of baked products that are made with "quick-acting" leavening agents such as baking powder and baking soda instead of yeast.

2. **ALERT!!** DO NOT SLICE QUICK BREAD PRODUCTS PRIOR TO CHECK IN.

3. Nuts are acceptable in all quick bread classes.

4. Apple sauce may be used in the place of oil; this substitution must be reflected in the recipe.

5. No mini muffins allowed.

6. No mini loaf pans allowed.

DEFINITIONS:

Quick Bread Loaf: Classes K-11, K-12, K-13, K-14, K-15, K-16 have no toppings, glazes or decorations of any kind. Top of quick bread must be visible for judging purposes. Use standard 9"x 5"x 3" loaf pan.

Quick Bread Muffins: Classes K-17 and K-18 have no toppings, glazes or decorations of any kind. Top of muffins must be visible for judging purposes. "Accepted with or without liners."

Coffee Cake: Baked in a variety of pan shapes – square 9" x 9", round 9", round tube pan, or fancy Bundt pan. (No standard loaf pans) Remove from pan. May or may not have a streusel topping or glaze.

CLASSES:

- K-11 Loaf of Quick Bread w/ one or more Fruit (banana, straw berry, date, apricot, cherry, raisins, etc.) - **Junior** *SC
- K-12 Loaf of Quick Bread w/ one or more Fruit (banana, straw berry, date, apricot, cherry, raisins, etc.) - **Senior** *SC
- K-13 Loaf of Quick Bread w/ one or more Vegetable (zucchini, pumpkin, carrot, etc.) - **Junior** *SC
- K-14 Loaf of Quick Bread w/ one or more Vegetable (zucchini, pumpkin, carrot, etc.) - **Senior** *SC
- K-15 Loaf Other Quick Bread (combination fruit and vegetable, poppy seed, chocolate chips, etc.) - **Junior** *SC
- K-16 Loaf Other Quick Bread (combination fruit and vegetable, poppy seed, chocolate chips etc.) - **Senior** *SC
- K-17 Quick Bread Muffins - **Junior** (6 per entry) *SC
- K-18 Quick Bread Muffins - **Senior** (6 per entry) *SC
- K-19 Coffee Cake with no yeast - **Junior**
- K-20 Coffee Cake with no yeast - **Senior**

GRAND CHAMPION QUICK BREAD
RESERVE GRAND CHAMPION QUICK BREAD
FIRST ALTERNATE QUICK BREAD
SECOND ALTERNATE QUICK BREAD



COOKIE CLASSES

**SUPERINTENDENTS: DAWN BROWN, 254-231-8252,
RUTH COX, 254-721-5474**

ALL FOOD RULES WILL APPLY TO THIS FOOD CLASS.

SPECIAL RULES:

1. 12 pieces per entry, all classes.
2. Nuts are acceptable in all cookie classes.
3. The "no bake cookies" and "stove top cookies" are not acceptable in any cookie class.
4. Store bought cookie like Oreo's can not be used as a garnish.
5. Graham cracker crumbs, cookie crumbs, & cracker crumbs, can only be used in K29/K30 Other Bar Cookies.
6. No frosting, icing or glaze on cookies, except rolled and cut -out.
7. No icing, frosting and etc. on bar cookies and brownies. All brownies and bar cookies will have dry tops. Due to packaging used at BCYF, frosting on brownies and bar cookies becomes unattractive during judging and handling therefore is not allowed. Powdered sugar will be allowed on the Other Bar Cookies classes and brownie classes.

DEFINITIONS:

CHOCOLATE CHIP/CHUNK DROP COOKIES – Dough dropped by spoonfuls onto a cookie sheet with no further shaping or mashing with a fork, fingers or any object. The final shape may be irregular. Dough will contain milk chocolate chips, plain dark chocolate flavored chips or plain dark chocolate flavored chunks.

ALL OTHER DROP TYPE COOKIES – Dough dropped by spoon may contain any combination of the following—flavored chip or pieces, candy, coconut, nuts, oatmeal, fruit pieces, peanut butter, etc.

CHOCOLATE BROWNIES – Chocolate brownie without chips, nuts, chunks, or other candy pieces. No toppings- dry top. The recipe title will contain the word brownie. The brownies will be cut into equal sized pieces.

BROWNIES, other type – Other than traditional chocolate brownie "No toppings— dry top."

OTHER BAR COOKIES – All other bar-type cookies other than those with the recipe titled brownie. The cookies will be cut into equal sized pieces.

ROLLED/CUTOUT COOKIES – Dough is rolled out and cookies are cut out with a cookie cutter. Icing is allowed.

SHAPED COOKIES – Dough is shaped into uniform cookies such as balls or crescents and may be further shaped with an object such as a fork or glass.

SLICED REFRIGERATOR/FILLED/PRESSED COOKIES – **Sliced Refrigerator Cookies:** Dough is shaped into a roll, wrapped usually with waxed paper and refrigerated several hours to be firm enough to slice with a sharp knife. Cookies are shaped by cutting slices uniform in thickness and shape.

Filled Cookies: This is the only cookie class where fillings may be put in a cookie. However, these fillings must be placed into the dough and then baked, it may not be added after the cookie is baked.

Pressed Cookies: Dough is forced through a cookie press or pastry tube creating uniformly shaped cookies. Note: Dough may need to be chilled but these are not refrigerator cookies.

CLASSES:

- K-21 Chocolate Chip/Chunk Drop Cookies - **Junior** *SC
- K-22 Chocolate Chip/Chunk Drop Cookies - **Senior** *SC
- K-23 All Other Drop Type Cookies - **Junior** *SC
- K-24 All Other Drop Type Cookies - **Senior** *SC
- K-25 Chocolate Brownies - **Junior** *SC
- K-26 Chocolate Brownies- **Senior** *SC
- K-27 Brownies, Other type - **Junior** *SC
- K-28 Brownies, Other type - **Senior** *SC
- K-29 Other Bar Cookies - **Junior** *SC
- K-30 Other Bar Cookies - **Senior** *SC
- K-31 Rolled/Cutout Cookies - **Junior** *SC
- K-32 Rolled/Cutout Cookies - **Senior** *SC
- K-33 Shaped Cookies - **Junior** *SC
- K-34 Shaped Cookies - **Senior** *SC
- K-35 Sliced Refrigerator/Filled/Pressed Cookies- **Junior** *SC
- K-36 Sliced Refrigerator/Filled/Pressed Cookies- **Senior** *SC

GRAND CHAMPION COOKIES
RESERVE GRAND CHAMPION COOKIES
FIRST ALTERNATE COOKIES
SECOND ALTERNATE COOKIES



CANDY CLASSES

SUPERINTENDENT: NISSA WALKER 254-760-0908

ALL FOOD RULES WILL APPLY TO THIS FOOD CLASS.

SPECIAL RULES:

1. 12 pieces per entry, all classes.
2. Candy products do not contain flour as an ingredient.
3. Microwaves should not be the primary cooking source when making candy.
4. **ALERT:** Dipped fresh fruit such as chocolate covered strawberries or dipped dried fruit or chocolate covered insects are not considered candy.

DEFINITIONS:

Divinity: Very sweet very soft candy made from white or brown sugar, whipped whites of eggs, corn syrup, water, salt and flavoring. If brown sugar is used instead of white sugar the candy is called sea foam. Some recipes for divinity candy specify ingredients such as peppermint, cinnamon, chocolate or candied fruits for flavoring.

Fudge: A thick, firm, smooth candy that is set-up in a pan and cut into squares. Candy can be cooked or uncooked. Degree of difficulty increases with cooked recipes. Ingredients usually include butter or margarine, fat derived from chocolate, milk, and sugar. Other flavor variations might include peanut butter, marshmallow, white chocolate, etc. Nuts may be added.

Brittles and Other Hard Candies: Breaks with sharp edges rather than bends, candy mass is somewhat crunchy. These include brittles, lollypops. No peppermint bark.

Brittle: A candy made from sugar that has been cooked to a high temperature. Nuts are a common addition to brittles. The nuts may be added to the hot sugar and the mixture is poured out in a thin layer. Baking soda may be added to form a light texture. The resulting candy is hard and snaps easily, thus the term "brittle." This class includes nut brittles, lollypops and other hard candy.

Toffee: A candy formed by boiling a sugar mixture to a high temperature, normally soft crack or hard-crack. Toffee normally has a hard, slightly chewy texture and a rich taste that is gained by adding butter to the sugar mixture. Other additions may include nuts and chocolate. Cracker toffee is not acceptable.

Pralines: (This candy may have two different forms.)

Louisiana Style: A candy consisting of primarily a brown sugar based sugar syrup mixture and pecans or other nuts. The candy is formed into small patties and often has a slightly crumbly, grainy texture.

Mexican Style: A candy consisting of a sugar mixture cooked to a caramel like texture that is thick and chewy. Nuts may be included in the caramel mixture or only found on the outer part of the candy. The caramel may be cooled and formed into a cylinder or log shape and rolled in nuts. The candy is then cut into serving size pieces.

Candy Other Types: This includes any candy that is not a fudge, brittle, divinity, toffee or praline. Such as fondant, caramels, taffy, and filled or dipped candies such as bon bon and chocolate covered maraschino cherries. Graham cracker crumbs are not allowed.

CLASSES:

- K-37 Divinity - **Junior** *SC
- K-38 Divinity - **Senior** *SC
- K-39 Fudge - **Junior** *SC
- K-40 Fudge - **Senior** *SC
- K-41 Brittles and Other Hard Candies - **Junior** *SC
- K-42 Brittles and Other Hard Candies - **Senior** *SC
- K-43 Toffee - **Junior** *SC
- K-44 Toffee - **Senior** *SC
- K-45 Pralines - **Junior** *SC
- K-46 Pralines - **Senior** *SC
- K-47 Candy, Other Types - **Junior** *SC
- K-48 Candy, Other Types - **Senior** *SC

GRAND CHAMPION CANDY
RESERVE GRAND CHAMPION CANDY
FIRST ALTERNATE CANDY
SECOND ALTERNATE CANDY

State Farm®
Providing Insurance and Financial Services
Home Office, Bloomington, Illinois 61710

Mitchel Davis, Agent

1 N 29th
Temple, TX 76504-4017
Bus 254-778-8826 Toll Free 800-251-8826
Fax 254-778-1441
mitchel.davis.a9n@statefarm.com



The greatest compliment you can give is a referral.



CAKE CLASSES

SUPERINTENDENTS:
STACY RAMSEY, 254-982-4871
THERESA PAIRETT, 254-771-1353

ALL FOOD RULES WILL APPLY TO THIS FOOD CLASS.

SPECIAL RULES:

1. Entries in Layer Cake Classes must have 2 or more layers; no single layer cakes accepted in any layer cake class. **8" or 9" round cake layer pans.**
2. Ingredients such as canned pineapple, frozen fruit, fresh fruit, fresh flowers, cream cheese, mayo or salad dressing **MUST NOT** be used in the decorated frosting or filling in any food division.
3. Freehand decorated cakes might include using marshmallows, coconut, nuts, candy, chips or gum paste to decorate with or cut-out cakes not decorated with tips.
4. Regarding food safety concerns: Pineapple upside down cakes will not be accepted and no flavored curds **OR FRUIT PRESERVES** are acceptable ingredients or toppings. Zest (lemon, orange, etc.) is allowed if cooked into the cake or used as a topping or garnish.
5. Pound cake classes may be entered either plain (without any frosting or icing), dusted with powder sugar or drizzled with a powder sugar glaze.
6. Icing should be made from scratch and should be applied to all cake classes except plain pound cake, foam cakes, and chiffon cakes.
7. **Egg white frosting is acceptable as long as the eggs have been pasteurized and cooked.**
8. See special definitions under General Food.

DEFINITIONS:

Plain Pound Cake: The main leavening agent is air incorporated in the creaming of the fat, sugar, and beaten eggs. Main ingredients are almost equal parts of eggs, butter, margarine or shortening, flour, and sugar. Bottom of pound cakes can be topped with either powder sugar or powder sugar glaze, but no cake frosting. Pound cake is baked in a Bundt or tube pan. No decorative pans allowed. Flavoring will only include extracts, such as vanilla, lemon, almond, and/or orange. This class must not contain fruit, vegetables, nuts or flavored chips or other candy.

Pound Cake Other: Cake may contain 7-Up, coconut, cream cheese, sour cream, **fruit**, fruit juices, chocolate or seeded cake, such as poppy seeds. All cream types must be cooked into the product. Pound cake is baked in a bundt or tube pan.

Chocolate Layer Cake: Cake which has more than one layer. The main flavoring ingredient is chocolate. No fruit allowed in chocolate layer cakes. Red velvet layered cakes and german chocolate cake will be entered in this class. (No decorator tip allowed).

Other Layer Cake: (White, Yellow, Spice, & Poppy seed) Cake with more than one layer and contains no fruit or vegetable ingredients in the cake batter. (No decorator tip allowed).

Fruit/Vegetable Layer Cake: Cake with more than one layer that includes at least 1/2 cup of one or more fruits and/or vegetables baked in the cake batter, coconut is a nut, not a fruit. (No decorator tip allowed).

Foam Cakes and Chiffon Cakes: Examples are angel food and sponge cakes containing NO shortening. Cakes are very light because they depend on beaten egg whites and steam for leavening. Angel food cakes use egg whites only. Sponge cakes use egg whites and egg yolks added separately. Chiffon cakes contain egg yolks, oil, and baking powder, as well as, beaten egg whites. Foam (Angel and Sponge) and Chiffon cakes are baked in an ungreased tube pan with smooth sides. Poppysseed should be entered in Other Layer Cake. (No decorator tip allowed).

Sheet Cake: Single flat layer – approximately 1½” to 2” high, baked in a disposable 9” x 13” pan with “CLEAR” cover. (No decorator tip allowed).

Cupcakes: Any flavor cake batter baked in muffin pans with cake/muffin liners. Can only have frosting no other toppings allowed. Can be decorated with free hand or decorator tips.

Cakes Decorated with Decorator Tips: Sheet or layered cake with the use of frosting tips. Cakes will be judged on product quality as well as decorative icing.

Free Hand Decorated: Cake, sheet or layered decorated using free-hand method of design. Created by using candies, marshmallows, nuts, chips, coconut, etc. No toys or non edible items allowed. (No decorator tip allowed).

K-49 — K-60—Exhibitor will use Round Cake dome with base and pizza round provided.

K-63—K-64—Sheet Cake—Exhibitor must purchase a 9"x13" disposable foil pan with “CLEAR” plastic lid cover.

K-65—K-68—Cakes must either fit in the round or rectangle standard container and must close properly.

CLASSES:

- K-49 Plain Pound Cake - **Junior** *SC
- K-50 Plain Pound Cake - **Senior** *SC
- K-51 Pound Cake Other—**Junior** *SC
- K-52 Pound Cake Other—**Senior** *SC
- K-53 Chocolate Layer Cake - **Junior** *SC
- K-54 Chocolate Layer Cake - **Senior** *SC
- K-55 Other Layer Cake (White, Yellow, Spice, Poppyseed) -**JR** *SC
- K-56 Other Layer Cake (White, Yellow, Spice, Poppyseed) -**SR** *SC
- K-57 Fruit/Vegetable Layer Cake - **Junior** *SC
- K-58 Fruit/Vegetable Layer Cake - **Senior** *SC
- K-59 Foam and Chiffon Cakes - **Junior** *SC
- K-60 Foam and Chiffon Cakes - **Senior** *SC
- K-61 Cupcakes (6) - **Junior** *SC
- K-62 Cupcakes (6) - **Senior** *SC
- K-63 Sheet Cake - **Junior**
- K-64 Sheet Cake - **Senior**
- K-65 Cakes Decorated w/Decoration Tips - **Junior** *SC
- K-66 Cakes Decorated w/Decoration Tips - **Senior** *SC
- K-67 Free Hand Decorated Cakes - **Junior** *SC
- K-68 Free Hand Decorated Cakes - **Senior** *SC

GRAND CHAMPION CAKE
RESERVE GRAND CHAMPION CAKE
FIRST ALTERNATE CAKE & SECOND ALTERNATE CAKE

STANDARDIZED CONTAINERS (*SC) AND PLASTIC BAGS WILL BE PROVIDED BY THE BELL COUNTY YOUTH FAIR AND REQUIRED FOR ALL FOOD CLASSES. ALL ITEMS MUST FIT WITHIN THE CONTAINERS PROVIDED AND THE LIDS MUST SECURELY CLOSE FOR FOOD SAFETY REASONS. ALL PIES MUST BE BAKED IN DISPOSABLE PIE PLATES.

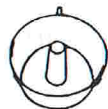

Angel Cake Pan
or Tube Pan



Layer Cake
or Pie Pan



Bundt
Tube



Sheet Cake Pan
Disposable
9" x 13" pan
with cover



PIE CLASSES

SUPERINTENDENT: LINDA HUNTER, 254-939-9257

ALL FOOD RULES WILL APPLY TO THIS FOOD CLASS.
SPECIAL RULES:

1. **Preparation:** You may use canned or frozen fruit to make the pie filling. (example: cherry, peaches, pineapple, etc.)
2. No graham cracker crusts or crumb topping can be used.
3. No individual pies or tarts will be accepted. The entry must be a standard 8, 9 or 10 inch disposable pie pan, please no glass or metal pie plates are allowed as these are not disposable.
4. NO strawberry, rhubarb, buttermilk, banana, pumpkin, blackberry, mincemeat, or raspberry pies will be accepted for food safety reasons.
5. Nut Pies must include at least a minimum of 1 cup of nuts in the recipe. No fruit or vegetable will be allowed in nut pies.
6. Crust must be made from scratch.
7. No canned or commercial fruit filling can be used.

CLASSES:

- K-69 Nut Pie - **Junior**
- K-70 Nut Pie - **Senior**
- K-71 Two-Crust Pie - **Junior**
- K-72 Two-Crust Pie - **Senior**

GRAND CHAMPION PIE
RESERVE GRAND CHAMPION PIE
FIRST ALTERNATE PIE & SECOND ALTERNATE PIE



**BROCKWAY
GERSBACH
FRANKLIN &
NIEMEIER, P.C.**

CERTIFIED PUBLIC ACCOUNTANTS

LELAND R. GERSBACH, CPA

POST OFFICE BOX 4083
TEMPLE, TEXAS 76505-4083

254.773.9907 EXT. 116
FAX 254.773.1570
EMAIL: LRG@TEMPLECPA.COM

WWW.TEMPLECPA.COM



COUNTRY STORE

SUPERINTENDENT: INEZ PATTON, 254-718-5319

TIME:

Wednesday, Feb. 10, 2021, Immediately following the awards program-8:00 p.m. & Thursday, Feb. 11, 2021 from 9:00 a.m. - 3:00 p.m.

A Country Store will be held during the Bell County Youth Fair to provide participants in the Foods Division an opportunity to sell their baked products. Participation is **mandatory**.

SPECIAL RULES:

1. All foods eligible for the Country Store must meet the special rules for Division K Foods as listed in this book. Exhibitors may enter for sale only those items that have been judged in the Foods Division.

Grand Champion and Reserve Grand Champion (Auction) items are NOT eligible for sale in the Country Store. Food Preservation entries are NOT eligible for sale in the Country Store.

2. A minimum floor price has been established for all Champion and Reserve Champion food entries. Purchasers may pay more, if desired.

All Champion food items will be \$15.00.

All Reserve Champion food items will be \$10.00.

3. The following floor price has been established for food items. Purchasers may pay more, if desired.

\$ 5.00 - Plate of Cookies

\$ 5.00 - Plate of Candy

\$ 6.00 - Cupcakes, Rolls, Muffins, or Sweet Rolls

\$ 6.00 - Quick Bread

\$ 7.00 - Yeast Bread, Sweet Yeast Breads and Coffee Cakes

\$ 8.00 - Pies

\$ 8.00 - Cakes

\$ 9.00 - Decorated Cake

4. Those items that do not sell in the County Store will be released at checkout. The Bell County Youth Fair will not be responsible for any food items left after close of checkout.

Grand Champion and Reserve Grand Champion entries in the Food Division must remain on display until stated release time.

5. Food entries that do not sell, and all other exhibits may be released to the exhibitor or an individual designated by the exhibitor (i.e.: Parent, Grandparent, Teacher, 4-H Leader etc. who will sign for the exhibits at checkout.) from 5:00 to 7:00 p.m., Thursday, February 11, 2021.

6. If any baked products become moldy during the week they may be pulled from the Country Store and discarded by the FCS General Superintendent, Food Superintendent, or the County Extension Agent. Entries pulled will be dated when pulled.

7. Exhibitors will receive all monies from the sale of food items. Exhibitors must pick up envelope containing sale money from Country Store, exhibitors summary, ribbon(s), critique form OR unsold food items at time of release on Thursday.

8. Although all precautions will be taken, the Bell County Youth Fair superintendents and volunteers will not be responsible for items lost, stolen or broken. Payment will be made only on those items for which sale stubs have been turned in during the sale.

9. The Bell County Youth Fair Superintendents and Board Members appreciate the community support and purchase of the Country Store products. Be reminded that these items have been on display for 4 days and may not be fresh.



DIVISION L - CLOTHING

**SUPERINTENDENTS: ROSEMARY CHUDEJ, 254-718-9731
HELEN HAISLER, 254-718-5356**

SPECIAL RULES:

1. Garment will be judged on the basis of accurate cutting and the quality of the machine and/or hand **sewn** construction techniques. **All trim and decorations must be sewn on to the the garment.**

2. Garments entered in the Clothing Division **MUST NOT** have been previously worn.

3. No dresses or jumpers that could be viewed as period costumes will be accepted in L3 or L4.

4. Pants and Shorts (L5 and L6) - No garments made of flannel or fleece will be accepted. The garment must include ONE of the following: Sewn on waistband, pockets, zipper or button closing.

DEFINITION:

Coordinated Ensemble—(Classes L-1, L-2) consists of two garments (Junior) or three garments (Senior) of that can be worn together as mix and match (not to include tailored garments). Ensemble examples include: skirt and blouse, dress and jacket, pants/shorts and top, etc.

Sewn accessories - accessory must be hand or machine sewn by exhibitor and in addition may include Conchos, beads, feathers, studs, etc.

Recycled—recycled fabric or clothing parts used to construct a new garment in one of the following classes: dresses, jumpers, pants, shorts, blouses/shirts, skirts, aprons, infant and toddler clothing, sleepwear, lingerie, and sewn accessories. Recycled item must include a 3 X 5 card with short explanation of how it was recycled.

Specialty Garments —limited to athletic and special purpose garments. Examples are band, pep squad, and cheerleader uniforms; athletic garments such as jogging suits, swim suits, leotards, and ski wear; and theatrical and circus-type costumes such as clown suits and ballet costumes. Garments in this category should not be suitable for ordinary daily activities.

CLASSES:

- L-1 Coordinated Ensembles - **Junior** (2 garments)
- L-2 Coordinated Ensembles - **Senior** (3 garments)
- L-3 Dresses, Jumpers - **Junior**
- L-4 Dresses, Jumpers - **Senior**
- L-5 Pants, and Shorts - **Junior**
- L-6 Pants, and Shorts - **Senior**
- L-7 Blouses/Shirts - **Junior**
- L-8 Blouses/Shirts - **Senior**
- L-9 Skirts - **Junior**
- L-10 Skirts - **Senior**
- L-11 Aprons - **Junior**
- L-12 Aprons - **Senior**
- L-13 Infant and Toddler (up to child's size 4) - **Junior**
- L-14 Infant and Toddler (up to child's size 4) - **Senior**
- L-15 Sleepwear and Lingerie - **Junior**
- L-16 Sleepwear and Lingerie - **Senior**
- L-17 Sewn accessories (belts, sashes, hats, purses, shawls, and Collars) - **Junior**
- L-18 Sewn accessories (belts, sashes, hats, purses, shawls, and Collars) - **Senior**
- L-19 Doll Clothes - **Junior**
- L-20 Doll Clothes - **Senior**
- L-21 Recycled Garment - **Junior**
- L-22 Recycled Garment - **Senior**
- L-23 Specialty Garments - **Junior**
- L-24 Specialty Garments - **Senior**
- L-25 Jackets/Outerwear (jackets, raincoats, poncho, hoodies, etc.) - **Junior**
- L-26 Jackets/Outerwear (jackets, raincoats, poncho, hoodies, etc.) - **Senior**

GRAND CHAMPION CLOTHING
RESERVE GRAND CHAMPION CLOTHING



DIVISION M - TEXTILE CRAFTS

**SUPERINTENDENTS: MARY ANN EVERETT, 254-721-0931
SHELLI DOWNING, 254-721-0407**

SPECIAL RULES:

1. **Textile Crafts** are those items using needle and thread fashioned from fiber yarn, fabric materials, using various stitches, stitching, knots, etc. Ceramics, paintings, silk flower arrangements, bead baskets, tooled leather, and other crafts not fashioned with 'needle and thread' techniques are ineligible.
2. All entries must have **ONE** 3x5 card attached to every item.
 - a. **Quilts:** The card should include exhibitor number, class, quilt name, block design, batting used and quilt size.
 - b. All other classes: The card should include exhibitor number, class, name of item, approximate size, material used and any information on making the item in 2-3 sentences.
3. Articles will be judged on the general appearance, use of color and design, as well as construction techniques and suitability of materials.
4. All pillows will be entered in either of two classes:
 - a. **Simple:** No piecing, no decorations such as lace, rickrack, ribbon, buttons, embroidery.
 - b. **Decorative:** decorations such as lace, rickrack, ribbon, pieced fabric, buttons, or embroidery are added. This includes pillows done with latch hook. No pillows will be entered in any other class.
5. All embroidery pieces must be finished, framed or appropriately completed into final product (ie. Foot stool, wall hanging, sewing project, etc.) and, may not be entered without being completed into a usable, decorative item, (ie. Back lining)
6. If you use 1 or 2 layers of fleece fabric cut and tied at the edges, it is not considered a quilt, but is a throw and is inappropriate for entry in quilting classes M15 -M20. These items should be entered under **O-25** or **O-26**, fleece throws & pillows.
7. Macramé exhibits are not appropriate for the Textile Crafts Division. See Creative Arts Division Classes O23 - O24.

DEFINITIONS:

Embroidery: (M1/M2) General embroidery is done with cotton floss, wool or similar type threads and embroidery stitches such as cross-stitch, outline, satin and chain. A pattern printed on the fabric is usually followed. This includes crewel, candle wicking, cross stitch. **All edges must be finished. Entries will not be accepted taped on a board.**

Needlepoint: (M3/M4) Needlepoint is done using slant or straight -stitches through a regular canvas or plastic mesh. Wool or wool-type yarns or sometimes floss is used. A printed canvas or counted pattern is followed.

Counted Cross Stitch: (M5/M6) Counted cross-stitch is done on even-weave fabric following a counted graph. Most stitches are cross-stitch, although straight stitches are often included. (M5/M6)

Needlework Other: (M7/M8) Includes Tatting, Hardanger, Candlewicking, Blackwork, Brazilian Embroidery.

Decorated Garment: (M9/M10) Garments which have either been purchased or constructed are decorated using needle and thread technique, including appliqué, attachment of buttons, bows, ribbons, lace, and add-on skirts, etc. Painted or glued decorations are to be entered under O11/O12.

Quilt: (M15-M20) A coverlet or blanket made of two layers of fabric with a layer batting (can be cotton, wool, bamboo, polyester, etc.) in between, all stitched firmly together by hand, machine or tied.

Textiles Holiday Corner: (M27/M28) Any holiday item (Christmas, Thanksgiving, Valentines, etc.) using fabric in needle and thread techniques.

Other Textile Crafts: (M29/M30) includes felting, weaving.

Definitions of techniques used in quilting

Block: A completed design unit or pattern generally in sizes from 4.5" to 20" square. Blocks may be smaller, larger, or a rectangle shape. The block may be a whole piece of fabric, or may be a group of related small pieces of fabric sewn together to make a specific design. A panel is not a block, but can be cut apart and used as part of a block.

Piecing: A process of sewing together pieces of fabric by hand or machine to make a block (design unit of a quilt), usually square. It can be made of patchwork, appliqué or a combination.

Appliqué: The laying of one piece of fabric upon another and securing the top piece by stitching. An appliqué design is usually made up of many pieces stitched on in a sequence to a foundation. Appliqué may either be machine or hand sewn.

Definitions of finishing quilts

Quilting is done BEFORE putting binding on quilt. Quilt has THREE layers and the quilting is done through ALL three layers.

Machine Quilting: Stitches are sewn on a machine, and must be done by the exhibitor, in a design or outlining the pieced block. Pre-quilted purchased items do not qualify.

Hand Quilting: Stitches are sewn by hand in a design or outlining the pieced block.

Tied Quilting: The layers are joined by tying in intervals consistent and pleasing with the overall design of the top. The tying is done with yarn, string, or pearl cotton and secured on the top of the quilt with a square knot. Buttons may be added for embellishment to the tied quilt. **THIS IS NOT A FLEECE THROW.**

CLASSES:

- M-1 Hand Embroidery (printed pattern) – **Junior**
- M-2 Hand Embroidery (printed pattern) – **Senior**
- M-3 Needlepoint items (canvas) – **Junior**
- M-4 Needlepoint items (canvas) – **Senior**
- M-5 Counted Cross Stitch – **Junior**
- M-6 Counted Cross Stitch – **Senior**
- M-7 Needlework Other (tatting) – **Junior**
- M-8 Needlework Other (tatting) – **Senior**
- M-9 Decorated Garment – **Junior**
- M-10 Decorated Garment – **Senior**
- M-11 Crochet – **Junior**
- M-12 Crochet – **Senior**
- M-13 Knit – **Junior**
- M-14 Knit – **Senior**
- M-15 Quilts: block, pieced, appliqué. Finishing: Tied - **Junior**
- M-16 Quilts: block, pieced, appliqué. Finishing: Tied – **Senior**
- M-17 Quilts: block, pieced, appliqué. Finishing: Machine – **Junior**
- M-18 Quilts: block, pieced, appliqué. Finishing: Machine – **Senior**
- M-19 Quilts: block, pieced, appliqué. Finishing: Hand – **Junior**
- M-20 Quilts: block, pieced, appliqué. Finishing: Hand – **Senior**
- M-21 Simple Pillow – **Junior**
- M-22 Simple Pillow – **Senior**
- M-23 Decorative/Pieced Pillow – **Junior**
- M-24 Decorative/Pieced Pillow – **Senior**
- M-25 Toy or Doll (Must be fashioned from fabric using stitches) – **Junior**
- M-26 Toy or Doll (Must be fashioned from fabric using stitches) – **Senior**
- M-27 Textile Holiday Corner – **Junior**
- M-28 Textile Holiday Corner – **Senior**
- M-29 Other Textile Crafts (i.e. felting, weaving) – **Junior**
- M-30 Other Textile Crafts (i.e. felting, weaving) – **Senior**



DIVISION N - FASHION REVUE

SUPERINTENDENT: JENNIFER SMITH, 254-760-7389

ENTRY CHECK IN, APPEARANCE JUDGING, AND RE-HEARSAL:

Check-in at 9:00 a.m., Saturday, Feb. 6, 2021 in the Expo lobby. Judging begins at 9:30 a.m.

RELEASE TIME:

Garments will be displayed in the Assembly Hall following the Fashion Revue until release time, **5:00-6:30 p.m., Thursday, Feb. 11, 2021.**

FASHION REVUE AWARDS PROGRAM:

5:30 p.m. Saturday, Feb. 6, 2021.
Public Show - Special Events Room

JUDGING:

Parents will not be allowed in the judging area until all judging is completed.

SPECIAL RULES:

1. The rules of the Fashion Revue limits exhibitor to only one entry for the event.
2. Contestants can not enter the same garment or any accessory in both the Fashion Revue and in any other FCS division. Please call Superintendent with any question.
3. All entrants must participate in the Fashion Revue rehearsal in order to have a valid entry.
4. All Fashion Revue garments will be exhibited following judging.
5. No dresses or tailored garments (such as jackets) will be allowed in the one or two pieces sewn classes.
6. Participants in Fashion Revue should note that judging for this event is primarily on appearance. Personal appearance, garment becomingness, and accessories account for 70% of the score. Construction techniques count as 30% of the total score and will be judged while participant is modeling garment in the appearance judging segment of competition. Participants will give a 2 minute verbal presentation of their garment as part of the interview process.
7. Age Categories: Junior – 8 - 10; Intermediates – 11, 12 & 13; Senior - 14 - 19.
8. The Fashion Revue superintendent will do a preliminary review of the garment prior to the judging to ensure that it meets contest guidelines.

DEFINITIONS:

Tailored Garment, Class N-13, must have 3 or more of the following techniques: lining, bound buttonholes, shoulder pads, pad stitching, use of twill tape for molding the garment, sleeve headings, underlining, interfacing. No tailored garments may be entered in the other classes.

One-piece sewn is one garment sewn by the participant. Other items needed to complete an outfit will be judged in appearance judging only **one-piece**. Sleepwear can be entered here.

Two or more pieces sewn class includes two or more items sewn by participant. Sleepwear can be entered here.

Specialty—limited to athletic and special purpose garments. Examples are band, pep squad, and cheerleader uniforms; athletic garments such as jogging suits, swim suits, leotards, and ski wear; and theatrical and circus-type costumes such as clown suits and ballet costumes. Garments in this category should not be suitable for ordinary daily activities.

CLASSES:

- N-1 One-piece Sewn (Cannot be a dress) - **Junior**
- N-2 One-piece Sewn (Cannot be a dress) - **Intermediates**
- N-3 One-piece Sewn (Cannot be a dress) - **Senior**
- N-4 Two or More Pieces Sewn - **Junior**
- N-5 Two or More Pieces Sewn - **Intermediates**
- N-6 Two or More Pieces Sewn - **Senior**
- N-7 A Dress (Daytime) - **Junior**
- N-8 A Dress (Daytime) - **Intermediates**
- N-9 A Dress (Daytime) - **Senior**
- N-10 Specialty - **Junior**
- N-11 Specialty - **Intermediate**
- N-12 Specialty - **Senior**
- N-13 Tailored Garment - **Senior Only**
- N-14 Formal/Evening - **Senior Only**

GRAND CHAMPION FASHION REVUE
RESERVE GRAND CHAMPION FASHION REVUE

Jennifer C. Smith

Independent Ambassador No. 181989

254.760.7389

jennifercashell@gmail.com

plexusslim.com/jennifercashell

plexus
WORLDWIDE
INDEPENDENT AMBASSADOR



DIVISION O - CREATIVE ARTS

SUPERINTENDENTS:

ELAINE PASSMAN, 254-698-4371
VIRGINIA BARGAS, 512-961-2680
CANDICE MORGAN, 814-410-4940
DAVE MORGAN, 254-217-5446

SPECIAL RULES:

1. Articles will be judged on the quality of workmanship according to the techniques used considering general appearance, construction techniques and suitability of materials.

2. Classes O-1, O-2, O-7, O-8, decorated wreaths and baskets/boxes, use a purchased base.

3. For classes O-3, O-4, O-9, O-10, the bare wreath, box or basket must be handmade, totally from scratch, by the exhibitor. Some examples of handmade wreaths are; a wreath made from a water hose or a wreath made from horse shoes. The base is NOT purchased in this class.

4. Entries in Holiday Corner (O-15, O-16) are Seasonal or Holiday themed items that do not qualify for another class.

5. ENTRIES IN THIS DIVISION SHOULD NOT EXCEED 36 INCHES IN HEIGHT, 24 INCHES IN WIDTH AND NOT WEIGH MORE THAN 25 POUNDS.

6. Highly Recommended: Contestants may add a brief note of explanation on a white 3"x5" index card as to special techniques/skills used in preparing the entry in this division. No name or club name should appear on the explanation.

7. Wreaths must have hanging loop attached to wreath for ease of hanging and display.

8. Jewelry must be mounted on a foam board not to exceed 8 1/2 x 11.

9. Exhibitor can attach a 3x5 index card with the entry number in the upper right hand corner for the wreath class. The card can be attached to the wreath.

10. Photos will be allowed as part of decorations. Any exhibitor submitting a photograph acknowledges that they have sufficient permission of any recognizable location/people appearing in their photo and can produce a model/property release if requested.

DEFINITIONS:

Scrapbook Page—Must be a minimum of 5 pages in scrapbook. Each side of paper constitutes a page.

CLASSES:

- O-1 Decorated Wreaths - Junior
- O-2 Decorated Wreaths - Senior
- O-3 Handmade Wreaths - Junior
- O-4 Handmade Wreaths - Senior
- O-5 Holiday Wreaths - Junior
- O-6 Holiday Wreaths - Senior
- O-7 Decorated Baskets or Boxes (Woven or Wrapped)- Junior
- O-8 Decorated Baskets or Boxes (Woven or Wrapped)- Senior
- O-9 Handmade Baskets or Boxes (Woven or Wrapped) - **Junior**
- O-10 Handmade Baskets or Boxes (Woven or Wrapped) - **Senior**
- O-11 Painted/Decorated or Stenciled Garment/Fabric - **Junior**
- O-12 Painted/Decorated or Stenciled Garment/Fabric - **Senior**
- O-13 Personal Accessories—This class will not include jewelry. Items entered in this class could include:(visors, hats, collars, bows, flip flops, etc. but no jewelry. No exhibit in this class may be sewn.) - **Junior**
- O-14 Personal Accessories—This class will not include jewelry. Items entered in this class could include:(visors, hats, collars, bows, flip flops, etc. but no jewelry. No exhibit in this class may be sewn.) - **Senior**
- O-15 Holiday Corner (See Rule #4) - **Junior**
- O-16 Holiday Corner (See Rule #4) - **Senior**
- O-17 Recycled Crafts - **Junior**
- O-18 Recycled Crafts - **Senior**
- O-19 Jewelry - (necklace, earrings, bracelets, pins, rings, hair accessories, etc.) - **Junior**
- O-20 Jewelry - (necklace, earrings, bracelets, pins, rings, hair accessories, etc.) - **Senior**
- O-21 Scrapbooking - **Junior**
- O-22 Scrapbooking - **Senior**
- O-23 Creative Arts Other - Macramé/String Art - **Junior**
- O-24 Creative Arts Other - Macramé/String Art - **Senior**
- O-25 Tied Fleece Pillows/Throws - **Junior**
- O-26 Tied Fleece Pillows/Throws - **Senior**

GRAND CHAMPION CREATIVE ARTS
RESERVE GRAND CHAMPION CREATIVE ARTS



ART

DIVISION P - Art

SUPERINTENDENTS:
BETTY BURKETT, 254-717-0773
KAREN COLWICK, 254-913-4459

1. **IMPORTANT!!!** Exhibits that have the exhibitor's name on them will not be accepted.

2. Art will be judged on the following:

Creativity- Judges will be looking for creative original artwork.

Composition- Arrange the elements of the art attractively.

Mastery of materials- Skillful use of your art materials and media

3. Each entry must be properly identified. Each exhibitor must put a label on the **BACK** upper right hand corner of each entry containing their exhibitor number and the class number.

4. Judges prefer creative original artwork. Entry must either be original or an original rendition of copyright work such as Disney, Precious Moments, Power Rangers, "famous" paintings, or advertising labels. Tracing is not acceptable. Source of idea must be appropriate for entry in the BCYF (for example-lack of clothing on a portrait would not be appropriate). Wet paint or sculpture will not be accepted.

5. Preparation for Display:

- All drawings will be mounted attractively with foam board on the back. (foam board-lightweight, white backing material)
- All drawings will also have a professional -looking matt board frame (lightweight, attractive cardboard frame) mounted on the front.
- Paintings will be entered on an unframed canvas. (No matt board frame is allowed.)
- Two dimensional art does not exceed 22"x22". Three dimensional sculpture does not exceed 22"x22"x22" and weighs 10 lbs. or less.
- All 3 dimensional sculptural art work should be on a surface that is as stable and securely transportable as possible (no glass).
- No glass frames or surfaces will be accepted for either 2 dimensional or 3 dimensional art.
- Use traditional media as listed for each class.
- Matted Art or Arts on canvas must have a wire picture hanger securely attached to the canvas or one such as example on next page.

Definitions:

Pastel:

Use of an art medium in the form of a stick consisting of pure powdered pigment and a binder Tempura, a permanent fast drying medium consisting of colored pigment mixed with a water soluble binder.

Watercolor:

A method in which the points are made from pigments suspended in a water-soluble vehicle.

Oils:

A process of painting with pigments that are bound with a medium of drying oil.

Acrylic:

A water soluble fast drying paint containing pigment suspension in acrylic polymer emulsion.

Mixed Media:

Artwork using more than one medium, for instance paint ink and collage.

Example of suggested hangers for canvas pictures.

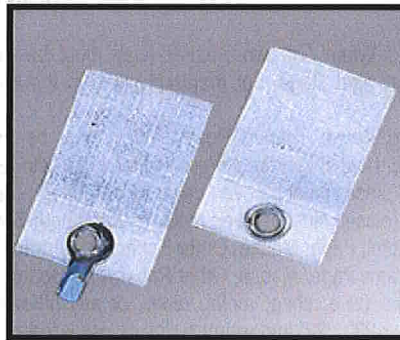

CLASSES:

2- Dimensional: Length & Width (P-1 — P-22) (22x22)

- P-1 Drawing Pastel - **Junior**
- P-2 Drawing Pastel - **Senior**
- P-3 Tempera Paint - **Junior**
- P-4 Tempera Paint- **Senior**
- P-5 Drawing Crayon - **Junior**
- P-6 Drawing Crayon - **Senior**
- P-7 Drawing Black and White Charcoal - **Junior**
- P-8 Drawing Black and White Charcoal - **Senior**
- P-9 Drawing Black and White Ink- **Junior**
- P-10 Drawing Black and White Ink- **Senior**
- P-11 Drawing Black and White Pencil - **Junior**
- P-12 Drawing Black and White Pencil - **Senior**
- P-13 Drawing Colored Pencils - **Junior**
- P-14 Drawing Colored Pencils - **Senior**
- P-15 Mixed media (this can be a selection of any of the other media including 3 dimensional media) - **Junior**
- P-16 Mixed media (this can be a selection of any of the other media including the 3 dimensional media)- **Senior**
- P-17 Watercolor - **Junior**
- P-18 Watercolor - **Senior**
- P-19 Oil and Acrylic - **Junior**
- P-20 Oil and Acrylic - **Senior**
- P-21 Acrylic - **Junior**
- P-22 Acrylic - **Senior**

**3- Dimensional: Length & Width & Depth (P-23—P-32) (22x22x22)
(10 lbs or less)**

- P-23 Hand Built and Wheel Thrown Pottery (clay must be dried to at least the leather hard stage, but preferably fired in the kiln.)-**Junior**
- P-24 Hand Built and Wheel Thrown Pottery (clay must be dried to at least the leather hard stage, but preferably fired in the kiln.)—**Senior**
- P-25 Polymer Clays (pieces must be oven baked or hardened.)- **Junior**
- P-26 Polymer Clays (pieces must be oven baked or hardened.)-**Senior**
- P-27 Paper Art (Origami, Paper Mache, Other Paper Art) - **Junior**
- P-28 Paper Art (Origami, Paper Mache, Other Paper Art) - **Senior**
- P-29 Metal Sculpture (wire, sheet metal, rebar, or any other metal) not larger than 22" x 22" x 22" and weigh 10 lbs or less.- **Junior**
- P-30 Metal Sculpture (wire, sheet metal, rebar, or any other metal) not larger than 22" x 22" x 22" and weigh 10 lbs or less.- **Senior**
- P-31 Sculpture Misc (clay, stone, plaster of Paris or any materials) not larger than 22" x 22" x 22" and weigh 10 lbs or less.- **Junior**
- P-32 Sculpture Misc (clay, stone, plaster of Paris or any materials) not larger than 22" x 22" x 22" and weigh 10 lbs or less.- **Senior**

GRAND CHAMPION ART
RESERVE GRAND CHAMPION ART



DIVISION Q - PHOTOGRAPHY

SUPERINTENDENTS: DAISY KLASSY, 254-624-5111
SYLVIA MAEDGEN, 254-624-6171

SPECIAL RULES:

1. Photo **MUST** be taken by the exhibitor (exhibitor must not be in the photo), submitted only once. **All photos must be taken after March 1, 2020. SUBMIT ONLY 1 ENTRY PER CLASS.**
2. Photography entries will be judged on impact, creativity, technical (focus, exposure, lighting, and color balance), composition, subject matter, and storytelling.
3. Photos will be submitted online at <http://agrilife.org/bellctyyouthfair>, beginning January 4, 2021 to no later than 5:00 p.m., on January 15, 2021. No late submissions will be accepted. There is no additional cost to upload to the website. Uploading to the website does not take the place of the required process for BCYF photo entries by December 1, 2020.
4. Bell County Youth Fair is not responsible if the upload takes longer than anticipated and is not complete until after 5:00 p.m. on January 15, 2021.
5. Files must be in .jpg format not to exceed 2,048k (2 MB) with no restriction on dimension (i.e. 8x10, 5x7, 4x6). **Photos not within these guidelines will NOT be accepted by BCYF and will be disqualified. (BCYF established these guidelines - not FormSite).** There is no minimum size requirement, however the photo must be large enough that it can be clearly evaluated.
6. Files must be named: Exhibitor number_Class Name (For Example: 1234_Animals Domestic or 6788_catch all).
7. ONLY the following MINOR digital manipulation is allowed: red-eye correction, cropping, and straightening of photo. Any other manipulation would require the photo to be entered into the ENHANCED category.
8. Antiquing, Sepia-tone and/or selective coloring/hand tinting will only be allowed in the ENHANCED category.
9. Any exhibitor submitting a photograph acknowledges that they have sufficient permission of any recognizable location/people appearing in their photo and can produce a model/property release if requested.
10. Entries into the ENHANCED category must include a short written description of the software and process used in creating the photo. This will be typed into the space provided in the online entry form (mandatory field).
11. Theme class will change from year to year.
12. Photography examples checklist, and definitions can be found online at: <http://agrilife.org/bellctyyouthfair>
13. If exhibitor desires to have their picture (s) displayed, they must bring the actual picture, mounted on foam board, to the Assembly Hall on FCS check in day. Make sure the border of the foam board extends 1" from the picture. See example below. Foam board from "dollar" type store is fine. Picture should not exceed 5x7 in size. **PUT EXHIBITOR NAME, NUMBER, AND CLASS ON LABEL ON THE BACK OF THE PRINT. DO NOT ADD ANY HANGER ON BACK OF PICTURE!**

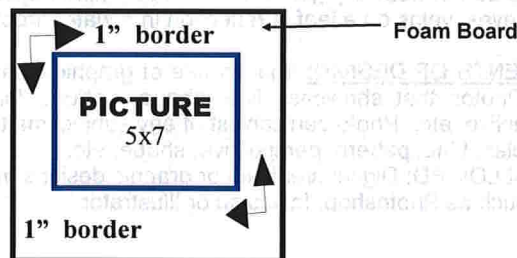

PHOTOGRAPHY CHECKLIST:

- Be familiar with this year's rules in the Fair Book.
- After you take the picture save it to a computer or tablet.
- Suggestions
 - Set up a folder on your desktop labeled BCYF Photos
 - If you have multiple photos for each division you are considering for entry set up subfolders for the classes—ie. Food, Domestic Animals
 - Add your photos to appropriate folders on a flow basis
 - Ensure photos are in .jpg format
 - Check the size of your photos and resize if needed
 - Once you decide which photo you are entering for each class (15 Maximum), name the photos-Exhibitor Number_Class Example: 1234_AnimalsDomestic or 9876_CatchAll
 - Double Check the rules to ensure your photo meets the criteria for the class and meets the definitions.
 - Double Check the naming of your photo for accuracy
 - Download your photo to website for entry
 - Submit your entry.....

DEFINITIONS:

ANIMALS-DOMESTIC: Photos focusing on the various animals that have been tamed and made fit for a human environment. To be considered domesticated, the animal must have their behavior, life cycle, or physiology systemically altered as a result of being under human control for many generations.

Examples include: Chickens, cows, dogs, cats, geese/ducks (domestic use), hamsters, horses, pigs, sheep, goats, etc.

ANIMALS—WILDLIFE: Category focuses on animals not tamed or domesticated and commonly found in the wilderness or the bodies of water throughout the country or world. Photos can be of wildlife in nature, zoos, and/or petting zoos.

Examples include: Birds, deer, elephants, snakes, whales, etc.

CATCH-ALL (REVISED): Photos that do not fit into one of the other categories. NOT ALLOWED: A duplicate photo also entered in another category.

DETAILS & MACRO: Getting in close is the name of the game for this category. The goal is to zoom in close on an object to see its finer details or to make small objects appear life-sized or larger than we do not normally get to see with the naked eye. Examples: Insect eyes, veins on a leaf, a reflection in a water droplet, etc.

ELEMENTS OF DESIGN: Images use of graphic elements of design. Photos that showcase line, shape, pattern, form, texture, perspective, etc. Photo can consist of any subject matter.

Examples: Line, pattern, perspective, shape, etc.

NOT ALLOWED: Digital creations or graphic designs made in software such as Photoshop, InDesign or Illustrator

ENHANCED: A single photo that has been technically manipulated to be an abstract, panoramic, stitched or composite image. Other variations are all owed as well. Examples: Software edited composites and creations, images greatly manipulated with a variety of filters, photos with artistic borders, photos stitched into a panoramic, etc.

FOOD: A still life specialization of photography, aimed at producing attractive photographs of food for use in such items of advertisements, packaging, menus and/or cookbooks.

Examples: Cakes/pies, Easter eggs, fruits and place settings, ingredients, sandwiches, Thanksgiving dinner, etc.

Not allowed: A photo of alcohol beverages.

LANDSCAPE & NATURE (NON ANIMAL): The focus of this category includes landscapes, outdoor scenic, nature images, sunsets, urban landscapes, seascapes, cityscapes, and farms. Images focus on the beauty of the outdoors. Examples: Gardens/landscapes, outdoors, scenic, etc. Not allowed: Primary subject is a person or wildlife.

LEADING LINE (NEW): This image composition technique features lines that draw the viewer's eye from point A to point B, which is the primary subject. Example: A river that begins in the foreground and draws your attention to a photogenic bridge in the background.

LONG EXPOSURE (NEW): Also known as time-exposure or slow-shutter, this technique involves using a long-duration shutter speed. It can be used to sharply capture stationary elements of an image while blurring, smearing, or obscuring the moving elements. It is also used in low-light conditions. Examples: fireworks, moving water, light trails, Milky Way, light painting, night or low-light conditions, etc.

Motion/Action: The capture of movement within a single photo. The subject appears stopped or frozen. Examples: Ferris wheel spinning, sporting events, horse running across a field, etc.

People: People focus from all walks of life, parenting and family, children, babies, models/fashion, and couples. All individuals in the photos must have provided consent and permission as a subject. If requested, a release will be needed from the photographer and subject. Examples: Babies, families, kids, portraits, models/fashion, etc.

Plant/Flora: Photos of interesting, unique, and beautiful flowers and flora. Photography can occur outdoors or indoors. Photo subject should be that of a single flower, plant, bush, tree, etc. Large collections of plant/flora should be considered for entry in the Nature & Landscape category.

Examples: A rose, an upward shot of a tree, etc.

Continued on next page.



Shadow/Silhouette: A silhouette is an outline that appears dark (typically a single color) with little or no details/features against a brighter background. Recording patterns of light and shade for a desired effect or emphasis is the definition of a shadow. The silhouette or shadow must be the primary subject and focus of the image. Examples: shadows/silhouettes of people, plants, animals, structures, architectures, or natural structures.
NOT ALLOWED: reflections

Theme (NEW): The 2021 theme is "Forced Perspective". This is a fun technique which uses an optical illusion to make an object appear farther away, closer, larger or smaller than it actually is. The effect is accomplished by camera and subject matter positioning. Examples: toy figure that appears life-sized, person "leaning" against a tower, etc. Not allowed: photos manipulated by software.

We have created a video tutorial on how to upload your photos to the website. Please view this video **BEFORE** you try to upload your photos. The video can be found on the Bell County Youth Fair website under the EXHIBITORS tab.

Here is the link:

<https://agrilife.org/bellctyouthfair/>

CLASSES:

- Q-1 People - Black & White or Color - **Junior**
- Q-2 People - Black & White or Color - **Senior**
- Q-3 Animal Domestic - Black & White or Color - **Junior**
- Q-4 Animal Domestic - Black & White or Color - **Senior**
- Q-5 Animal Wildlife - Black & White or Color - **Junior**
- Q-6 Animal Wildlife - Black & White or Color - **Senior**
- Q-7 Food - Black & White or Color - **Junior**
- Q-8 Food - Black & White or Color - **Senior**
- Q-9 Details & Macro – Black & White or Color - **Junior**
- Q-10 Details & Macro – Black & White or Color - **Senior**
- Q-11 **Long Exposure - Junior**
- Q-12 **Long Exposure - Senior**
- Q-13 Landscape & Nature - Black & White or Color - **Junior**
- Q-14 Landscape & Nature - Black & White or Color - **Senior**
- Q-15 Plant/Flora - Black & White or Color - **Junior**
- Q-16 Plant/Flora - Black & White or Color - **Senior**
- Q-17 Motion/Action - Black & White or Color - **Junior**
- Q-18 Motion/Action - Black & White or Color - **Senior**
- Q-19 Elements of design - Black White or Color - **Junior**
- Q-20 Elements of design - Black White or Color – **Senior**
- Q-21 **Leading Line Black & White or Color - Junior**
- Q-22 **Leading Line Black & White or Color - Senior**
- Q-23 Catch-All- Black & White or Color - **Junior**
- Q-24 Catch-All - Black & White or Color - **Senior**
- Q-25 Enhanced– Black & White or Color—**Junior**
- Q-26 Enhanced– Black & White or color—**Senior**
- Q-27 Shadow/Silhouette - Black & White or Color—**Junior**
- Q-28 Shadow/Silhouette - Black & White or Color—**Senior**
- Q-29 **Theme - Forced Perspective - Black & White or Color—Junior**
- Q-30 **Theme - Forced Perspective - Black & White or Color—Senior**

GRAND CHAMPION PHOTOGRAPHY
RESERVE GRAND CHAMPION PHOTOGRAPHY

**THE BELL COUNTY YOUTH FAIR
BOARD OF DIRECTORS**

**Would like to express their
appreciation to
all Superintendents and
Volunteers that help each and
every year to make the
Show a great Success.**

THANKS!



DIVISION R—WOODWORKING, LEATHER & OTHER CRAFTS

SUPERINTENDENT:
RENEE McNAMARA, 254-541-7971

SPECIAL RULES:

1. Articles will be judged on the quality of workmanship according to the techniques used considering general appearance, construction techniques and suitability of materials.

2. A 3" x 5" index card may be submitted along with an entry, giving a brief explanation of the construction of the entry, listing any special or very difficult techniques used to aid the judges in evaluating the entry.

3. A recycled craft is anything constructed and/or decorated with items you have recycled from something else that is wood, metal or leather (i.e.: picture from old barn wood, robot made from tin cans etc.) Attach a brief explanation of the recycling project on an index card to your entry tag to aid the judges evaluating the entry.

4. Models should not exceed 36 inches length and 17 inches width.

5. Entries can not exceed 50 pounds.

6. Entries in this division, with the exception of models, should not exceed 36 inches in length and 24 inches in width.

CLASSES:

R-1 Leathercrafts - Stamped and Tooled - **Junior**

R-2 Leathercrafts - Stamped and Tooled - **Senior**

R-3 Other Leathercrafts - Other crafts made from leather - **Junior**

R-4 Other Leathercrafts - Other crafts made from leather - **Senior**

R-5 Models, Cars/Airplanes/Ships, etc. (NO SNAP TOGETHER) - **Junior**

R-6 Models, Cars/Airplanes/Ships, etc. (NO SNAP TOGETHER) - **Senior**

R-7 Models, Snap together (including plastic snap together, Leggo, etc) - **Junior**

R-8 Models, Snap together (including plastic snap together, Leggo, etc) - **Senior**

R-9 Woodwork Crafts - Decorative: (Woodworking or painting such as plaques, animals, name plates, etc.) - **Junior**

R-10 Woodwork Crafts - Decorative: (Woodworking or painting such as plaques, animals, name plates, etc.) - **Senior**

R-11 Woodwork Crafts - Functional:(Toys, birdhouses & feeders, games, tools, small tool boxes, etc.) - **Junior**

R-12 Woodwork Crafts - Functional:(Toys, birdhouses & feeders, games, tools, small tool boxes, etc.) - **Senior**

R-13 Woodwork Crafts- Kits: (Lamps, Clocks, etc.) - **Junior**

R-14 Woodwork Crafts- Kits: (Lamps, Clocks, etc.) - **Senior**

R-15 Recycled wood, metal, or leather craft - **Junior**

R-16 Recycled wood, metal, or leather craft - **Senior**

R-17 Functional Metal Work (Knives, etc.) - **Junior**

R-18 Functional Metal Work (Knives, etc.) - **Senior**

GRAND CHAMPION WOODWORKING, LEATHER & OTHER CRAFTS
RES. GRAND CHAMPION WOODWORKING, LEATHER & OTHER CRAFTS

2020 YOUTH FAIR MAIN BUYERS

121 Towing- George Egbert
 36 Rentals - Jimmy & Caroline Parker
 5-F Land & Cattle - John & Sheena Fisher
 A&S Underground-Bret Anderson
 ABC Supply Co.-Connor Griffin
 Academy FFA Boosters
 Air-Tech- Jason & Destlany Cain
 Alta Seeds-Denver & Lori Cole
 Althoff Farms Inc., Althoff Brothers Inc.
 Arrow S Ranch-Jimmy & Diane Stroud
 Ashley Home Store - Ronnie Skinner
 Aurora Coop - Jason Chesson
 Bancorp South-Central Texas
 Bar G Financial Services - Darrell Glaser
 Bar G Ranch - Darrell Glaser
 BASF Corp.-Ken Hilliard
 Baylor Scott & White Oral Surgery-Lance & Jill Read
 Bedrich Services, Inc. - Joseph & Debbie Bedrich
 Bell Contractors, Inc. - Mike Pilkington
 Bell Co. Commissioner, PCT 2-Bobby Whitson
 Bell County Electric Supply-Kenny Stone
 Belton FFA/4H Booster Club
 Belton Veterinary Clinic
 Belton Veterinary Clinic - Matthew Wright, DVM
 Bert & Linda Hunter
 Better Trees of Texas - Kyle & Jana Ledbetter
 Big Boss BBQ-Kelly Brown
 Big Red Self Storage - Colette Marshall
 Blackland Implement Co., Inc.- Kenny Rhudy
 Bob & Jan Avery
 Bo's Barn-Lorinda Baum
 Brad Buckley, State Representative
 Brandon Whatley Homes
 Brenek & Sons Farm-Ricky Brenek
 Bruggman Construction, LLC - Don & Pat Bruggman
 Capitol Trucking-JD Lacoure
 CapStar Electric-George Picken
 Cattle Crew
 Central Texas Auction Services, LLC- Trey Gallaway
 Choice Rentals-Lloyd & Debbie Johle
 Claude Allen Specialized House Leveling
 Construction Service & Material-Kenny & Tanya Cospers
 Cospers Custom Clearing - Dylan Cospers
 Covington Real Estate-Kenny Johnson
 Crawford Bowers Funeral Home-Killeen
 Crawford-Bowers Funeral Home-Temple
 Cutting Edge Contractors-Tommy & Lindsey Mungia
 DB Fuller Home - David & Audrey Fuller
 Dee & Jennifer Smith
 Don Ringler Chevrolet-Tx. Best Chevy Dealer
 Dr. Shannon Glaser
 Durbin Electric - Stanley Durbin
 Eagle Ridge Homes-Chris Hodges
 East Bell Youth Boosters
 Edward Jones Investments-Scot Hrbacek
 Elite Steel & Supply-Garry & Teena Smith
 Ellis Heating & Air-Preston Ellis
 Epperson Paint & Body
 Fairway Independent Mortgage Co. -B. Dragoo
 Farmers Insurance-Trevor Smith
 Feathers & Fur Booster Club
 First Community Title LLC-Claire Hartman
 First National Bank of Texas - Kelly Brown
 Foxworth-Galbraith Lumber Co.-Jimmy Parker
 Gary W. Purser Construction-Gary Purser, Jr.
 Glenn & Janet Odstrcil
 Good Earth Grading-Shane Pipes
 Goodnight Ranch-Ronnie Goodnight
 Gunter Financial Services - Raymond James-Matt Gunter
 H.E.B.
 Heidenheimer Auction & Storage-Charles Grisham
 Heights Lumber Co. - Randy Curtis
 Helena Chemical Company-Buck Jones
 Henson Farms - Pat & Loretta Henson
 Herring Homes-Cory Herring
 Hilliard Distributing-Jack Hilliard
 Hoelscher Pest Control-Jason Hoelscher
 Hoffpauir Ranch & Supply -Lee Hoffpauir
 Holland Area Youth Boosters
 Hugh Shine, State Representative
 I 1 Angus Ranch-Danny & Michelle Porubsky
 J & R Testing & Repair-Ricky & Juana Preston
 Jackie McLaughlin
 Jarolik Homes - Kevin Jarolik
 Jason & Amy Chesson
 Jason Beard
 JDK Services, LLC. - Johnny & Kim Cospers
 Jeff & Kristi Atchison
 Jeff Parker
 Jim Turner Chevrolet -Tx. Best Chevy Dealer
 Jimmy & Terri Okun
 Jody & Nikki Williams
 John & Lisa Myers
 Johnny's Steaks & BBQ-Josh Bratton
 Johnson Bros. Ford
 Judge John Mischtain
 Justice of the Peace PCT 2 Cliff Coleman
 Kacir Construction Co - Kyle Kacir
 Karen & Jim Walinder
 Karl Kacir
 Koonsen Enterprises-Stanly & Sharon Koonsen
 Landmark Homes-Joe Jarolik
 Law Office of Wade Faulkner
 Legacy Genetic Resources -Casey & Amy Ballard
 Lone Star Grading-Ron Gravette, Billy Helms
 Lone Star Grain
 Long Family-Cory & Sheryl Long
 Lord Cattle Company
 Louis Curb Construction - Louis Curb
 M Rabbits-Donald & Amy Mersiovsky
 Mac Haik Dodge - Jason Scott
 Marcus & Tanya Edwards
 Martha Tyroch
 Matt & Keleigh Wallers
 Matt & Stephanie Harris
 McLane Group - Elizabeth & Drayton McLane
 Michalka A/C & Electrical, Inc.
 Mike Coggin
 Mikeska Farms - Steven Mikeska
 Milam County Livestock Auction - Kenny Mingus
 Mueller, Inc. - Rodney Tedrow
 Norman Woodworks-Jim Norman
 Old Jody's Restaurant-Sherylann Franks
 Oscar Store-Thomas Maddux
 Outlaw Feed/Cheaper Than Dirt - Travis Farr
 Pat & Linda Sultenfuss
 Pechal Cabinets-Edwin & Judy Pechal
 Pro Mix & Killeen Ready Mix - Bill Bilton
 Producers Cooperative - Jason Whitfield
 Quality Stone Company-Todd Denton
 Ralston Paint Contractors-Joel & Becky Ralston
 Ratibor Country Grill - Edwin & Judy Pechal
 RBO Technology-Reed O'Rear
 Richard & Nancy Cortese
 Richter Vet Clinic-Dr. Trey Richter
 RK Stephens Construction-Kelly & Robert Stephens
 Robert & Gayla Ray
 Rogers Vet Clinic - Dr Johnnie & Sandra Richter
 Russel Schneider
 RVOS Insurance - Wayne Wilson
 RVOS Insurance #4 Debbie Bedrich
 Saddle Creek Homes-David & Vickie Denman
 Sam & Rene Pogue
 Scania-Harper Funeral Home
 Sherry Tyroch
 Simpson Show Goats-Eric & Misty Simpson
 Smile at the World Orthodontics-Dr. Josh Knowles
 State Farm Insurance-Michel Davis
 Strasburger Farms-H.T. & Shirley Strasburger
 Superior Livestock-Mike Arnold
 T3 Livestock-Tommy & Kathy Calhoun
 Tanner Roofing
 Temple-Belton Feed & Supply
 Tex Star Plumbing, LLC-J.W. Hitt
 Thomas & Jennifer Valle
 Tim & Janice Kirkscey
 Tino & Angie Gloria, Jr.
 Toby Metcalf
 Trey & Julie Gallaway
 Troy FFA Alumni
 Twins Plumbing, LLC-John Maples
 Tyroch Boyd PLLC- Zachary Boyd & Melissa Tyroch
 United Landscape Const. & Supply, Inc.-Andrew V.
 Vista Real Estate-Billy Hobbs & Emilio Perales
 W & B Development- Bruce Whitts
 WC Tractor
 Welch Farms & Cattle- Michael Welch
 Welch Grain Co., LLC
 West Temple Orthodontics-Lucas & Larissa Cali
 Wheeler Livestock-Bryan Wheeler
 Whitley Steel Building Supply-Jeff Whitley
 Wild Games Labradors- Bobby Whitson
 Williamson County Equipment-Jeff Rinderknecht
 Wilson Construction-David & Donna Wilson
 Wings, Pizza & Things-Mike Dent

ADD-ON BUYERS

121 Towing—George Egbert
 5-F Land & Cattle - John & Sheena Fisher
 Academy FFA Boosters
 Adam Bruggman
 Adrian's Garage
 Air/Control - David Thomas
 Alan & Kelley Taisler
 Almost Home Concessions
 Alta Seeds - Denver Cole
 Amanda Chaney
 American Legion Post 133
 Angel & Jennifer Lurati
 Annie Macal
 Ashley Home Store - Ronnie Skinner
 Aurora Coop
 Barclay & Sons Construction
 Barfield's Hay Barn - John Barfield
 Barry & Karin Holdampf
 BASF Corp.—Ken Hilliard
 Baylor Scott & White Oral Surgery - Lance & Jill Read
 Beau Whitaker
 Beauford Lackey
 Bedrich Services, Inc - Joseph & Debbie Bedrich
 Bell Contractors, Inc. - Mike Pilkington
 Bell County Elected Officials
 Bell County Electric Supply-Kenny Stone
 Belton FFA/4H Booster Club
 Ben Alley
 Ben & Carol Ellis
 Bernard & Cathy Koenig
 Bernard & Kimberly Dach
 Bernita & Ray Trejo
 Best Salado Properties
 Better Trees of Texas—Kyle & Jana Ledbetter
 Big Hoss BBQ—Kelly Brown
 Bill & Becky Bliton
 Bill & Carolyn Owen
 Bill & Lynda Schumann
 Bob & Jan Avery
 Bob & LaNae Gordon
 Bohemian Farms Show Pigs - Michael Schneider
 Boley's Foundation Repair
 Bozeman Machinery - Larry Bozeman
 Brad Buckley, State Representative
 Brandon & Ashlynn Skinner
 Brandon Whatley Homes
 Brent Boyd, DDS
 Brent & Michele Deorsam
 Brett & Dana Gordon
 Brett Mitchell
 Brian & Amanda Hulse
 Brian & Carey Tyler
 Brian Pursche
 Brian Smith-Bell Co. TXFB
 Bugs Unlimited—Donnie Eaton
 C. Lawless Trucking, LLC
 Capital Farm Credit-Josh Rodriguez
 CapStar Electric—George Picken
 Carly & Grant Greeson
 Carol Ratcliffe
 Carolyn Wells
 Cattle Crew
 Cecil & Virginia Cosper
 CenTex Appraisals
 Central National Bank - Gary Schmidt
 Chad & DeeDee Willson
 Chick Landscaping, Inc.-Darin Chick
 Chris & Lisa Browning
 Christie & George Egbert
 Circle M8 Land & Cattle—Cade & Emily Morris
 Claude Allen Specialized House Leveling
 Clay & Rebecca Barton
 Clifford & Jan George
 Coles Army Surplus
 Conners Construction, Inc.
 Construction Service & Material
 Cory & Sheryl Long
 Coufal Farms, LLC - Terry Coufal
 Coward Cattle-Jeff Coward
 Curtis H Fort
 Cyler Dadivson
 Daniel & Missie Steigerwalt
 Dankert Family
 Danny & Linda Hill
 Danny & Vickie Gloria
 David Danman
 DB Fuller Homes—David & Audrey Fuller
 Debbie Shepperd-Garlyn Shelton Cadillac
 Dee & Jennifer Smith
 Denny & Jane Barr
 Denver & Lori Cole
 Derek & Kim Campbell
 DK Supplies - Keith & Donna Martin
 Don Murphy-Bell Co TXFB
 Don Ringle Chevrolet - Texas Best Chevy
 Dorothy Conder
 Doug & Kristi Smith
 Duane Biels
 Durbin Electric
 Eagle Ridge Home-Chris Hodges
 Earl Biels
 East Bell Youth Boosters
 Edward Jones Investments - Cliff & Laura Cosper
 Electronic Assistance Corp.
 Elite Steel & Supply - Garry & Teena Smith
 Ellis Heating & Air-Preston Ellis
 Engbrock Partners, Ltd. - Gene & Betty Engbrock
 Epperson Paint & Body
 Eric & Rebecca DePew
 Erskine Farms - Todd & Amy Erskine
 ETC Plumbing—Mr & Mrs Widmer
 Evans Ranch, Inc. - John & Erica Evans
 Extraco Banks-Kelly Yepma
 Feathers & Fur Boosters
 First Community Title LLC-Claire Hartman
 First National Bank of Moody—Glen Thurman
 First National Bank of Texas-Kelly Brown
 Fisher Bros. Electric-John Fisher
 Foxworth-Galbraith Lumber Co.—Jimmy Parker
 Franklin Tschoemer
 Frei Enterprises, Inc. - Randy Frei
 Garlyn Shelton Inc.
 Garrett & Jennie Taylor
 Gary & Melissa Frei
 Gary & Stephanie Ranly
 Gary Schmeidekamp—Bell Co Texas Farm Bureau
 Gary W. Purser Construction-Gary Purser, Jr.
 George & Amanda Picken
 George Tomastik
 Georgia Prittle Crop Insurance
 Gigi Bigelow
 Glenn & Janet Odstrcil
 Glenn & Pat Collins
 Go With the Flow-Travis Curb
 Good Earth Grading-Shane Pipes
 Goodnight Ranch-Ronnie Goodnight
 Greens Sausage House
 Guy & Brandy Hilliard
 H.E.B.
 Ham Family
 Heidenheimer Auction & Storage-Charles Grisham
 Heights Lumber Co
 Henry Jezek, C.P.A
 Hensel Hardware-Helen & Carson Wallace
 Hoelscher Pest Control-Jason Hoelscher
 Horizon Bank SSB - Kirt Hearne
 Horny Toad Harley Davidson-M. Gambon & G. Lee
 HR Homes
 Husung Farm - Jack Husung
 I1 Angus Ranch-Danny & Michelle Porubsky
 J&R Testing & Repair - Ricky & Juana Preston
 Jack P. Hilliard
 Jackie McLaughlin
 Jacob & Jessica Bryant
 James & Kristen Parker
 Janet Harper
 Janice & Ira Young
 Jarolik Homes-Kevin Jarolik
 Jason & Amy Chesson
 Jason & Carrie Fleming
 Jason & Patricia Faucett
 Jason Nash & Family
 Jay's Shop
 JDK Services-Johnny & Kim Cosper
 JD & Patty Cargill
 Jeff & Kristi Atchison
 Jeff & Jeannie Ludwick
 Jennifer Minor
 Jerry & Susan Atchison
 Jessica Vanderveer
 Jessie George-Bell County TXFB
 Jimmy & Britney Thompson

Jimmy & Caroline Parker
 Jimmy & Terri Okun
 Jim Turner Chevrolet-Tx. Best Chevy Dealers
 Joe Whatley
 Jonathon & Mindi Zanowiak
 John & Chriss Brown
 John & Kelly Myers
 John D. King Financial Group
 John R. Holmes, Sr.
 Johnny's Steaks & BBQ
 Johnson Bros. Ford
 Jonic Holdings—John & Nikki Mayo
 Joy & Kenneth Schnieder
 Joyce Mayer
 Judge John Mischtain
 Just Chiropractic—Dr. Barbara Procter
 Justin & Michelle Cargill
 Justin, Amanda & Peyton Roberts
 Karen & Jim Walinder
 Karl Kacir
 Kash & Kolt Dalby Show Cattle
 Kathy & Mark Erskine
 Keith & Lucinda Smith
 Keith & Michelle Cutb
 Kelley & Courtney Ranly
 Kenneth & Bridgett Odstrcil
 Kenson Grain Co.-Chad & Kristi
 Killeen Youth Boosters
 Kim Calhoun
 Kirt Heame
 Kitty & James Ervi
 Knights of Cloumbus # 10186
 Koonsen Enterprises—Stanley & Sharon Koonsen
 Kwang Y. Lee
 Kyle Spinn—Bell Co. TXFB
 Larry & Betty Knight
 Larry & Helen Bozeman
 Larry & Joyce Coufal
 Lawson & Courtney Macal
 Lengefeld Lumber Company
 Leon & Cathy Louis
 Lil' Texas Bunny Barn - Shane & Donna Stone
 Linda Steining
 Linda Stevens,
 LK Show Lambs-Lacee Sill
 Lone Star Ag Credit—Nathan Winstead
 Lone Star Grading—Ron Gravette, Billy Helm
 Ludwick, Montgomery & Stapp, P.C.
 Mac Haik Dodge - Jason Scott
 Mandi Matte-Bell Co TXFB
 Marcus & Tanya Edwards
 Margie Bozeman
 Mark & Lee Dillard
 Marva Frazier
 Marvin & Teresa Hutka
 Mary L. Pajestka
 Matt & Keleigh Walters
 Matt Kirksey
 Matt & Stephanie Harris
 McLane Group
 Medical Office Mgmt II Ltd-Nancy Hennigan
 Medlin Farms
 Medlin Hay Farm
 Melissa Fulton
 Melvin & Helen Ranly
 Michael & Marsha Mazoch
 Mike & Tina Landon
 Milam County Livestock Auction—Kenny Mingus
 Mr & Mrs Thomas Williams
 Mueller, Inc. - Rodney Tedrow
 Naive Real Estate-Micki Greeson & Michael Mahler
 Norman Building Materials
 Norman Woodworks-Jim Norman
 Nugen Recycling-JimBob & Rebecca Fisher
 Nutrein Ag. Solutions-Jason Barton
 Old Jody's
 One Old Cowboy Emporium—Toby Dach
 Ora Clubb
 Oscar Store
 Pam & Rick Cummings
 Pat & Linda Sultenfuss
 Passion Ranch Livestock
 Patco Construction
 Patricia Vassaur
 Paul & Susan Perrine
 Pechal Cabinets - John Dillard
 Quality Stone Company-Todd Denton
 Quick Inc Land Surveying - Lisa Quicksall
 RA Fisher Electric-Ronnie & Debbie Fisher
 Raley Equipment, LLC
 Rana Elazzi-Haddad
 Randall & Patty Graham
 Ratibor Country Grill
 Reba Hennigan
 Rebecca Curb
 Reed Wood
 Rep. Hugh Shine
 Richard & Nancy Cortese
 Rick & Pam Fleming
 RK Stephens Construction—Kelly & Robert Stephens
 Robert & Gayla Ray
 Robert Lopez
 Rogers Vet Clinic-Dr. Johnnie & Sandra Richter
 Rollo Insurance-Brit Owen & Justin Galdusek
 Ronald & Melissa Vrabel
 Rose Brazzil
 Rosebud Feed & Grain
 Roy & Kim Malcik
 Russell Schneider
 RVOS Farm Mutual Insurance - Joe W. Liles
 Sandi Mimi Wood
 Sandy Ridge Ranch - Jim & Sarah Campbell
 Sarah Noteboom
 Scooter & Patty Golden
 Scott Reid-Farmer's Agency
 Seacrest Law Firm, PLLC
 Shawn & Stacie Higgins
 Sherry R. Tyroch
 Sohns Construction Co., LLC—Stephanie Sohns
 Spinn Farms—Pat & Cathy Spinn
 SPJST Lodge # 24
 SPJST 24 Youth Club
 Stacy Dunivent
 State Farm Insurance - Mitchel Davis
 Steglich Show Pigs-Robert & Evelyn Steglich
 Stephen Walker
 Strasburger Farms
 Steve & Cathy Bruggman
 Sue Butler
 T & K Land & Cattle
 T3 Livestock - Tommy & Kathy Calhoun
 Tanner Roofing
 Tara Beaty—Bell Co. TXFB
 Temple-Belton Feed & Supply
 Temple Bolt & Supply Corp.- Clay Barton
 Terry & Judy Tyler
 Terri Hoelscher-Bell Co TXFB
 Terry & Linda Gallaway
 Tex Mix Concrete
 Tex-Star Plumbing, LLC-J.W. Hitt
 Texas Farm Bureau—Darick Chabot
 Texas Materials Group Inc.
 Texas Rec. Land Real Estate-Walter Dean
 Theresa Grunke, Realtor
 Thomas & Jennifer Valle
 Tim & Janice Kirksey
 Tino & Angie Gloria, Jr.
 TJ & Jennifer Garmon
 Tommy & Micki Greeson
 Top Shelf Angus—Mike & Sylvia Heise
 Trae & Bethany Sutton
 Trevor Barclay Construction
 Trimmier Crossing, LLC. - Ricky & Judy Atchison
 Triple T Ranch - Kenneth & Denise Barclay
 Troy FFA Alumni
 Ty Butler Construction - Ty & Kristin Butler
 United Ag. & Turf—Tom Ezzell
 United Landscape Construction & Supply, Inc.
 V.W. Barge
 Val Verde Angus - Kristi Dague
 Verbena Family Dentistry
 Vista Real Estate—Billy Hobbs & Emilio Perales
 Warren Boulter
 Wayne & Linda Habel
 W & B Development—Bruce Whitis
 WC Tractor
 Welch Farm & Cattle-Michael Welch
 Welch Grain Co., LLC
 Weldon Wallace
 Wes's Auto Clinic—Wes & Debbie Mucha
 West Temple Orthodontics—Lucas & Larissa Cali
 Westphalia Market - Pat Rabroker
 Whitley Steel Building Supply - Jeff Whitley

ADD-ON BUYERS

Will & Traci Tipping
Williamson County Equipment-Jeff Rinderknecht
Willie & Helen Tepera
WilsonArt LLC
Wolff Construction—Liz Wolff

On behalf of the Bell County Youth Fair & Livestock Show, Inc. we would like to express our sincere appreciation for your participation in the 2020 Auction Sale! Thanks to you, we had a very successful Show and Sale and the Youth of Bell County have benefited tremendously from your generosity.

The 2020 Sale grossed **\$811,054.87**, and of that \$294,704.87 came from add-on money!

Your investment in a child's future is recognized by many. Once again we would like to say Thank You for the generous support of our Youth and look forward to an even more successful 2021 Show, Rodeo and Sale!

Respectfully yours,

*Bell County Youth Fair & Livestock Show
Board of Directors and Buyers' Committee*

CHISHOLM TRAIL CHRISTMAS BALL

We would like to start by thanking you for your continued support and let you know that with your support we were able to award \$62,000 in scholarships to our 2020 seniors.

Each year we all look forward to the Chisholm Trail Christmas Ball which is our main fundraiser for the scholarship fund. Given the growing concerns around COVID-19, we have made the difficult decision to cancel the event for 2020. Out of concern for the health and safety of our community and patrons we feel this was a wise decision.

As we remain committed to providing scholarships for the youth of Bell County, we are seeking donations for scholarships to be awarded in 2021.

Looking forward to better times ahead, please mark your calendars for the 2021 Chisholm Trail Christmas Ball to be held on Saturday, December 4, 2021. Please follow our Facebook page "Chisholm Trail Christmas Ball" for future announcements.

Thank you in advance for your contribution. Your donation will go towards educating the leaders of our future.

*** Donation form on next page ***

Scholarship Donation Form:

Platinum Level: \$2,500-4,999.00

Gold Level: \$1,000-2,499.00

Silver Level: \$500-999.00

Bronze Level: \$100—499.00

Other: _____

Donations over \$500 will be recognized at
the December 2021 event.

Please print all information:

Donor Name:

Mailing Address:

Phone:

Email address:

Donation made by:

Check enclosed

Credit Card (3% fee added)

Please call the BCYF office with
credit card information-(254)933-5309

Please send an invoice.

BCYF, PO Box 1058, Belton, Texas 76513

NOTES:

NOTES:

STRENGTH IN NUMBERS



LUDWICK, MONTGOMERY & STAPP, P.C.
CERTIFIED PUBLIC ACCOUNTANTS

**Servicing Temple
with
Comprehensive Accounting and Tax Services
Since 1975**

**Tax Planning & Preparation
Financial Statement Preparation
Financial Planning
Plan Development
IRS and State/local representation
Payroll Services
Review and Audit
QuickBooks Support
Business Valuation
Retirement & Estate Planning
Forensic Accounting**

**Jeff Ludwick, CPA, CVA, CBA, CGMA
Andy Montgomery, CPA, PFS, MBA, CGMA
Blake Stapp, CPA, CVA, CFE, CGMA, MBA
Holly Hernandez, CVA, CFE
Amanda Salazar, CPA, MBA
Priscila DeMaris, CPA**

**1949 Scott Blvd
Temple, TX 76504
Phone: 254-771-0061
Fax: 254-771-1445**

We Cater



JOHNNY'S STEAKS & BAR-BE-QUE

SALADO, TX

- Mesquite Grilled Steaks
- Texas Style BBQ
- Banquet Hall

johnnyssteaksandbbq.com

254-947-4663

johnnysoutback.com

Check for upcoming events



- Live Music
- Private Parties
- Weddings