

2019

BELL COUNTY YOUTH FAIR AND LIVESTOCK SHOW, INC.



FEBRUARY 2-9, 2019
BELL COUNTY EXPO CENTER
BELTON, TEXAS

PROMOTING AGRICULTURE
EDUCATING YOUTH



**Wants to wish each and every
Exhibitor the Best of Luck**

**BE SURE AND ATTEND THE
EXHIBITOR BBQ AND DANCE:**

FREE TO ALL EXHIBITORS
COME OUT AND HAVE A GOOD TIME
(FRIENDS AND FAMILY CAN PURCHASE
TICKET AT THE DOOR)

Saturday, February 2, 2019

Doors open at: 5:30 p.m.

Dinner: 6:30 p.m.

Dance till 11:00 p.m.

**Bell County Expo Center
In the Assembly Hall**

**Sponsored by: Clem and his family
since 1975**

*And remember you don't
have to win to be a winner...*

*Clem was the proud Buyer of the
Grand Champion Steer
1970 -2000*

**Our Locations:
1217 So. 57th St.
Temple, TX 76504
254-778-5481
800-344-4699**

**2170-B No. Main
Belton, TX 76513
254-939-3010**

**1005 East 1st St.
Cameron, TX 76520
254-697-6060**

**BELL COUNTY YOUTH FAIR
AND LIVESTOCK SHOW, INC.**

P.O. BOX 1058

BELTON, TX 76513

(254) 933-5309, FAX (254) 933-5312

Web page at: <http://agrilife.org/bellctyyouthfair>

Email:

Facebook: Bell County Youth Fair & Livestock Show-Rodeo

EXECUTIVE DIRECTORS COMMITTEE

CHAIRMAN.....FARON PHINNEY
VICE-CHAIRMAN.....RICHARD CORTESE
SECRETARY.....RON LUCKSINGER
JIMMY PARKER
KAREN WALINDER

OFFICERS OF THE BOARD OF DIRECTORS

PRESIDENT.....RICK FLEMING
VICE-PRESIDENT.....CADE MORRIS
SECRETARY.....DEEDEE EATON
FAIR COORDINATOR.....TBA

BOARD MEMBERS

Cade Morris	Rebecca Fisher	Rick Fleming
DeeDee Eaton	Brit Owen	C.A. Smith
Eric O'Braden	Tony Estes	Aaron Baker (FFA)
Tricia Mackie (4-H)		

General Agriculture Superintendents.....**John Potts & Bill Schumann**
General Agriculture Superintendent Emeritus.....**Harold Procter**
General FCS Superintendent.....**Betty Nejtek**

AUCTION SALE COMMITTEE

Jennifer Smith (Chairman), Shelia Norman, Sharon Long,
Pam Fleming, Sherry Tyroch, Jan George, Julie Oglesby,
Kim Duskocil, Linda Habel, Cheri O'Braden, Betti Gardner &
Shelly Coston.

RODEO COMMITTEE

Chairman...Tina Butler Co-Chairman...Duane Biels

SHOW SCHEDULE

Subject to Change*

Weigh In Comm. Steers	Sept. 8, 2018	8:00 am
Validate Lambs	Oct. 22 & 23, 2018	4 pm - 7 pm
Validate Meat Goats	Oct. 22 & 23, 2018	4 pm - 7 pm
Validate Heifers	Oct. 29, 2018	4 pm - 7 pm
Validate Swine	Nov. 26 & 27, 2018	4 pm - 7 pm
Entry Deadline (AG & FCS)	Dec. 10, 2018	8 am - 5 pm
Rabbits Validation	Jan. 6, 2019	3 pm - 5 pm
Weigh Out Comm. Steers	Jan. 26, 2019	8:00 am
Swine Carcass Contest Weigh-in	Jan. 27, 2019	1 pm - 2 pm
Comm. Steer Record Books Due (turn books in at the Co. Extension Office only)	Feb. 1, 2019	By 5:00 pm

Horse Exhibitor Ride Nights:

Speed Events: Jan. 21 & 28 - Jan. 31, 2019 - (6:00 - 9:00 pm)
 Performance Events: Jan. 22 & 29, 2019 (6-9pm), Feb. 1 (3 - 9 pm)

SATURDAY, FEB. 2, 2019

7:00-8:15 a.m. Check In Horses
 8:30 a.m..... Horse Show (Halter, Western, English)
7:00 - 11:00 a.m..... Move in all Swine. Must check in with Superintendents to get pen assignments on arrival.
7:00 am—1:00 p.m..... Move in all Heifers & Mkt. Steers
 9:00 a.m..... Check in, Appearance Judging & Rehearsal for Fashion Revue
12:00 noon..... Breeding Swine Cards due into fair office
12:00-1:00 p.m..... Pickup Swine Showmanship exhibitor numbers from Livestock Office.
1:00 p.m..... Weigh and Classify Hogs - In this order (Light OPB, Yorks, Duroc, Crosses, Dark OPB, & Hamps.
1:30-3:30 p.m..... Check Heifer Papers
2:30 - 3:30 p.m..... Market Steers Weigh In & Classify
 5:30 p.m..... Fashion Revue—Public Show—Special Events Room
 6:30 p.m..... Clem Mikeska Exhibitor Appreciation Supper and Dance.

Our 38th Year

Salado, TX 76571

254.947.5804

Mobile: 254.760.1156

www.billhallauctioneer.com
 email: billhall@hughes.net



CAGA
 CERTIFIED
 APPRAISER



SUNDAY, FEB. 3, 2019

- 7:00 – 10:00 a.m.....**Move in Commercial Steers**
- 8:00 a.m.....**Beef Heifer Show. No heifers are to be released until the conclusion of the heifer showmanship classes.**
- 12:00 Noon.....**Grade Commercial Steers**
- 12:00 Noon.....**Judge Breeding Swine. Remove all breeding swine within one hour after the show.**
- 1:00 –1:30 p.m.....**Check In horses**
- 1:30 p.m.....**Timed Events Start**
- 5:00 p.m.....**Judge Market Steers, Release all non-placing/non-floored steers from the barn until 11:00 p.m. Following conclusion of steer show, all exhibitors of steers which are confirmed in the Auction Sale, MUST take a photo at the official show backdrop, with the steer that will sell.**

MONDAY, FEB. 4, 2019

- 8:00 am.....**Judge Market Swine. Release all non-placing/non-floored hogs from the barn until 10:00 p.m.**

Swine Carcass award presentation will be prior to the market show grand champion selection. Peewee showmanship at the conclusion of the mkt. swine showmanship. (See rules on page 5).

- 10:00 a.m. Commercial Steers Interviews, release all Comm. Steers after interviews but, no sooner than 3:00 p.m.
- 1:00-5:30 p.m.....**Check in Family & Consumer Sciences Division**
- 6:15 p.m.....**FCS Judges Orientation—Special Events Rm**
- 6:45 p.m.....**Judge Family & Consumer Science**

TUESDAY, FEB. 5, 2019

- 8:00 a.m.- 9:00 p.m..... **Assembly Hall Closed**
- 8:00 a.m.....**Judge Family & Consumer Sciences Divisions**
- 8:00 a.m.– 12:00 noon.....**Breeding Rabbits arrive and check-in.**
- 8:00 a.m. - 12:00 noon.....**Move in all Breeding & Market Goats. They must be in place by 12:00 noon.**
- 8:00 a.m.-12:00 noon.....**Move in all Market Lambs and Breeding Sheep. They must be in place by 12:00 noon**
- 12:00-1:30 p.m.....**Weigh and Classify Market Lambs weigh and tooth Breeding Sheep.**
- 1:00 p.m.....**Judge Breeding Rabbits. Immediately following the show, release all Breeders. Rabbit Showmanship will be done during the breeding rabbit show.**
- 2:00-3:30 p.m.....**Weigh Meat Goats & weigh and tooth Breeding Goats.**
- 4:00 - 8:00 p.m.....**Check-in and weigh Fryer Rabbits.**
- 4:00 - 9:00 p.m.....**Farm Shop check in**
- 5:30 p.m.....**Hamburger Supper**

WEDNESDAY, FEB. 6, 2019

- 8:00 a.m.....Judge Breeding Goats followed by a ten-minute break and then judge the Market Goats. After conclusion of show release all non-placing/non-floored meat goats until 11:00 p.m. (Peewee goat showmanship will be at the Conclusion of the market goat showmanship) (See rules on page 5).
- 8:00 a.m.Judge Fryer Rabbits, after conclusion of the show remove all non-placing Fryer Rabbit pens.
- 9:00 a.m.....Assembly Hall Opens- FCS Exhibits
- 1:00 pm or 1 hour following...Judge Breeding Sheep and release, conclusion of the Market followed by a ten minute break and Goat Show. then judge the Market Lambs. After conclusion of show release all non-placing/non-floored lambs until 11:00 p.m. Thursday, February 7, 2019. Peewee lamb showmanship will be at the conclusion of the market lamb showmanship. (See rules on page 5).**
- 6:00 p.m.....FCS Winners Circle, Presentation of Photography Awards, the “Polly-Esther” Clothing Awards, and the Outstanding Jr & Sr Highpoint FCS Awards Assembly Hall Grand & Reserve Grand Champion Food exhibitors who qualify for the Auction Sale, MUST take photographs with official show photographer.
- 7:00-8:00 p.m.....Country Store—Food Division items for sale in the Assembly Hall immediately following the FCS winners circle presentation.
- 8:00 p.m.....Assembly Hall Closes – FCS Exhibits

THURSDAY, FEB. 7, 2019

- 8:00 a.m.....Judge Farm Shop. Farm Shop Awards Presentation 2 hours after completion of judging. After conclusion of show release all Farm Shop items until 11:00 p.m.**
- 8:00 -- 9:30 a.m.....Move in Commercial Broilers
- 9:30 --10:30 a.m..... Move in Turkeys
- 10:30 --11:00 a.m.....Move in Roasters
- 12:30 p.m.....Judge Poultry in this order (Broilers, Roasters, and Turkeys.)
- 9:00 a.m.....Assembly Hall Opens – FCS Exhibits
- 9:30 a.m..... Mini Rodeo in the Dome**
- 9:00 a.m. – 3:00 p.m..... Country Store—Food Division items for sale in the Assembly Hall.
- 3:00 p.m..... Assembly Hall Closes
- 5:00-6:30 p.m..... Check out/Release all Family & Consumer Sciences Divisions

SALE SLOT DESIGNATION DUE BY 7:00 P.M.

Bell County Youth Fair Invitational Livestock Judging Contest 2019 Livestock Judging Rules

Date: Friday, February 8, 2019

Location: Bell County Expo – Belton, Texas

Entry Fee: \$10.00 per contestant during pre-registration and \$15.00 per contestant on-site

Contest Results and Awards: 1:00 p.m.

Registration: 7:00—8:30 a.m.

Contest Begins: 9:00 a.m.

Livestock Judging Chairman: Jody Williams

Phone: Jodi Williams, Chairman: 254-493-4705 cell, or Youth Fair Office: 254-933-5309

Pre-registration: \$10/contestant prior to deadline Chapter Advisors and County Extension Agents can enter teams through www.judgingcard.com

Registration: \$15/contestant on-site Registration will be from 7:30 to 8:30 a.m. at the Livestock Show Arena, Building C the morning of the contest. The contest is open to any and all 4-H Clubs and FFA Chapters in Texas. Individuals who wish to compete without a team are also welcome.

Teams may consist of three or four members, with the three highest scores being used. There will be a junior division (8th grade and below), and a senior division (9th-12th grade). In order for junior members to qualify for High Point Awards, they should not be placed on a Senior Team. The number of teams entered per chapter/club is unlimited.

The Livestock Judging Contest may consist of the following:

- 8 Livestock Classes

- 2 Questions Classes

There will be eight (8) minutes allowed for each class. No talking, cell phone usage, or cheating will be tolerated during the contest. Scantrons will be provided by the Bell County Youth Fair at registration.

Awards will be as follows:

- A plaque will be awarded to the 2nd – 5th place teams in each age group.
- Buckles will be awarded to the 1st place team members, 1st place team coach, and high point individual in each age division.
- The top ten individuals in each specie division (beef, sheep and goats, swine, questions) will receive placing ribbons.

Official placings will be posted following the contest can be found at:
<http://www.judgingcard.com/>



VET SCIENCE SKILLATHON

SUPERINTENDENT: STACEE WINTERS
254-913-3570 or num624alw@gmail.com

COMMITTEEMEN: SARAH CRAWFORD, HEATHER KELLY,
AUTUMN LISENBE & BARBARA WOOD

PURPOSE: The veterinary science Skillathon is a competitive event designed to test the knowledge and skill that a youth can gain through his/her involvement in a veterinary science project. Ultimately the goal is to develop the interest, knowledge, skills and experiences for a youth to pursue a career in a veterinary medicine or research field.

Contest Components:

1. Written Exam (25%)
2. Identification (25%)
3. Skills (50%)

Special Rules:

- **Contestants** can compete as individuals or as teams of up to four (4). Team scores will be calculated using the highest three scores.
- **Junior division** – 8th grade and below
- **Senior division** – 9th – 12th grade
- **Written Exam** questions will be taken from the Judging Card test bank for vet science. Test will be made up of 50 randomly selected questions from this test bank. Test questions are worth five (5) points each for a total of 250 points.
- **Identification (ID)** portion of contest will be broken down into four categories: Breeds (15), Parasites (10), Instruments (15), and Internal Organs (10). Each ID is worth five (5) points for a total of 250 points.
- **Skills** - The skills exam is a hands-on component. Participants will perform the skills individually. At each skills station, instructions and time constraints will be provided but can be found ahead of time on the BCYF website. The skills portion is judged by outside professionals and is worth a total of 500 points.

Contest Awards:

- **Champion Team** will receive a Banner and prizes.
- **High individual in Junior and Senior** categories will receive a belt buckle.
- **2nd – 5th** in teams and individuals will receive ribbons and prizes.

Registration:

- Early registration will be available on:
www.judgingcard.com
- All other registrations will be taken the day of the contest
- Entry fee is \$10 per person

**Bell County Youth Fair
Invitational Agriculture Product ID Contest
2019 Contest Rules**

Date: Friday, Feb. 8, 2019

Location: Bell County Expo – Belton, Texas

Entry Fee: \$10.00 per contestant during pre-registration; \$15.00 per contestant on-site

Registration: 7:30 – 8:30 a.m.

Contest Begins: 9:00 a.m.

Contest Results & Awards: TBD

Ag Product ID Contest Superintendent: Michael Canales, 254-541-6293 cell

Pre-registration: \$10/contestant prior to deadline Chapter Advisors and County Extension Agents can enter teams through www.judgingcard.com

Registration: \$15/contestant on-site Registration will be from 7:30 – 8:30 a.m. at **Bell County Expo Center** the morning of the contest. The contest is open to any and all 4-H Clubs and FFA Chapters in Texas. Individuals who wish to compete without a team are also welcome.

Teams may consist of three or four members, with the three highest scores being used. There will be a junior division (8th grade and below), and a senior division (9th-12th grade). In order for junior members to qualify for High Point Awards, they should not be placed on a Senior Team. The number of teams entered per chapter/club is unlimited.

1. Contest Format.

- a. 20 Texas agricultural products are selected from the attached Texas Agriculture Products List and exhibited at separate stations.
- b. Contestants select the correct identification of each product from four possible answers.
- c. Each station also has one multiple choice question pertaining to the product on display. Questions are general to the industry that produced the product, (i.e. Texas' national ranking, economic impact to Texas, general nutritional content, region of production) or specific to the individual product that is on display (i.e. cooking method, use, growing season, specific nutrition of the cut or variety).
- d. Contestants are given 40 seconds at each station to answer both questions.
- e. Contestants must advance from one exhibit to the next when instructed to do so.
- f. Contestants must evaluate each exhibit in sequence and will not be allowed to return to any exhibit after advancing.

2. Scoring. Contestants will receive five points for each product that is correctly identified and five points for each question that is correctly answered. However, for points to be awarded on questions pertaining directly to the product displayed, the product must be correctly identified. (Total possible points: 200 per individual.)

3. Team Scores. Team scores will be determined by the combined score of the three (3) highest scoring individual team members. The contestant with the lowest score will be designated as alternate, but will still be eligible to receive individual awards. (Total possible points: 600 per team.)

4. Ties: Five stations will be selected as tie breakers in advance of the contest. Teams with the highest cumulative scores at these five stations will win any ties. If ties still remain, winners will be determined by a method designated by the contest officials.

5. Study Guide. The Ag Product Identification Study Guide can be found at the following link:
<http://texas4-h.tamu.edu/wp-content/uploads/Ag-Product-ID-Information.pdf>

6. Scan Sheet. The Agricultural Product Identification Form scan sheet, Form #API2 will be used.
http://agrillife.org/d84h/files/2013/09/Ag_Product_ID_Scan_Sheet.pdf

7. Additional Resources. The following websites are recommended references. Teams will also benefit from their own web searches and by visiting supermarkets to view products listed on the Texas Agriculture Product List.

Texas International Produce Association - <http://texipa.org>

TAMU Extension Horticulture & Crops - <http://aggie-horticulture.tamu.edu/>

USDA Cuts of Beef - <http://www.certifiedangusbeef.com/cuts/Default.aspx>

Pork Cuts - <https://texaspork.org/pork-facts/>

8. Awards: Awards will be presented as follows:

High Team: Senior and Junior -
2nd – 5th Place Teams: -

Banner and Individual Ribbons
Individual Ribbons

High Individuals – Senior and Junior -
2nd – 5th Place Individuals

Buckle
Individual Ribbons

Buckles Sponsored by:

**Michael & JoAnn Canales & Family
Discount Tire—Kevin Davis**

BELL COUNTY YOUTH FAIR 2019 BELT BUCKLE DONORS

Grand Champion Steer.....**Bruce & Janese Baugh**
Reserve Grand Champion Steer.....**Bob & Jan Avery**

Champion American Steer.....**Mitchel Davis—State Farm Insurance**
Res. Champion American Steer.....**Red Diamond Angus -**
.....**Jason & Allison Bragg**

Champion British Steer.....**KP Cattle - Jeff Parker**
Res. Champion British Steer.....**Cathey Creek Ranch—**
.....**David & Vickie Denman**

Champion AOB Steer.....**Jody & Nikki Williams**
Res. Champion AOB Steer.....**Rick & Pam Fleming**

Champion Junior Steer Showmanship.....**West Temple Orthodontics -**
.....**Dr. Julie E. Sieh & Dr. Larrissa Cali**
Res. Champion Junior Steer Showmanship.....**Jason Tyroch**

Champion Senior Steer Showmanship.....**Jimmy & Jeff Parker**
Reserve Champion Senior Steer Showmanship.....**Bob & Jan Avery**

Grand Champion Heifer.....**Jupe Feeds, Inc.**
Reserve Grand Champion Heifer.....**Colt, Kayla & Bryndle Laws**

Cathay Richter – Champion Senior Heifer Showmanship.....
.....**James, Leila Davis & Sara Childers, Ron & Penny Curry &**
.....**Pam & Brad Reavis**

Res. Champion Senior Heifer Showmanship.....**Kylie Laws**

Champion Junior Heifer Showmanship.....**John & Ann Gunter**
Res. Champion Jr Heifer Showmanship.....**J. Matthew Wright, DVM**

Champion American Heifer.....**Russell & Tricia Mackie &**
.....**Toby Dach**
Res. Champion American Heifer.....**Justice of the Peace -**
.....**& Mrs. Ted Duffield**

Champion British Heifer.....**Vandy Show Calves, Co. -**
.....**Jessica & Ashleigh Vanderveer**
Res. Champion British Heifer.....**Will & Ryon Clifton**

Champion Exotic Heifer.....**Randy & Deborah Hendricks**
Res. Champion Exotic Heifer.....**J. Matthew Wright, DVM**

Champion Unregistered Heifer.....**In Memory of Emily Sultenfuss**
.....**Pat, Linda & Cody Sultenfuss**
Res. Champion Unregistered Heifer.....**Toby Dach**

NOTE:
**Exhibitors will be required to submit a Thank You Note as provided
by the Bell County Youth Fair before receiving their Belt Buckle.**

Grand Champion Commercial Steer.....	"In Memory of W.C. Evans" -
.....	John & Erica Evans & Ed & Christy Evans
Reserve Grand Champion Commercial Steer.....	Fleming Grain & Cattle
.....	Robert & Lynn Fleming
Rookie of the Year Commercial Steer Exhibitor.....
.....	Michael Welch Farm and Ranch
Grand Champion Swine Carcass.....	Garry & Lara Ingalsbe & Family
Res. Grand Champion Swine Carcass.....	Jarolik Homes
Grand Champion Market Swine.....	Animal Medical Care
Res. Grand Champion Market Swine.....	05 Livestock—
.....	Phil & Nancy Francis
Breed Champion Market Swine:	
Dark OPB.....	Toby, Bailey & Hailey Metcalf
Cross.....	Joe & Irene Cavanaugh
Duroc.....	Bill & Carolyn Owen
Hampshire.....	Britt Heating & Air Conditioning
Light OPB.....	Steglich Show Pigs - Robert, Evelyn, Erin, Clara & James
Yorkshire.....	A.C. Ray
Reserve Breed Champion Market Swine:	
Dark OPB.....	Steele Farms—Don & Dan Steele
Cross.....	Sherry Tyroch
Duroc.....	Bohemian Farms—Mike Schneider
Hampshire.....	Jennifer & Dee Smith
Light OPB.....	Spinn Farms—Pat & Cathy Spinn
Yorkshire.....	Bohemian Farms—Mike Schneider
Champion Senior Mkt. Swine Showmanship.....
.....	In Memory of Kevin Coats - The Coats Family
Res. Champion Sr. Mkt. Swine Showmanship.....
.....	All American Signs—Doug Aldrich
Champion Junior Market Swine Showmanship.....	Bill & Carolyn Owen
Reserve Champion Junior Market Swine Showmanship.....
.....	Mike & Ruth Gerig
Grand Champion Breeding Swine.....	In Memory of Leanette Walker
.....	Mike, Jessica, Kourtney & Kory Walker
Reserve Grand Champ. Breeding Swine.....	Kenneth R. Benson, Sr.
Breed Champion Breeding Swine:	
Dark OPB.....	Georgia Pirtle Crop Insurance
Cross.....	Ed & Peggy Luna
Duroc.....	Brandon & Debi Janke
Hampshire.....	CA Livestock—Dirk & Cindy Aaron
Light OPB.....	Jason & Jenny Medlin
Yorkshire.....	Mike Walker Custom Construction
Reserve Breed Champion Breeding Swine:	
Dark OPB.....	Mikeska Show Pigs—Mike Mikeska
Cross.....	John D King Financial Group
Duroc.....	Thomas & Shelly Arnold
Hampshire.....	Bell County Go Texan
Light OPB.....	Brandon & Chrissy Tanner
Yorkshire.....	Michael & Kristina Taylor

- Champion Senior Breeding Swine Showmanship.....
.....**In Memory of Lowell Randolph - Missy, Cody & Wendy Randolph**
- Res. Champion Senior Breeding Swine Showmanship.....**Mark Johnston**
.....**Texas Diesel Store**
- Champion Jr. Breeding Swine Showmanship.....**Keith & Rosemary Laws**
Res. Champion Jr Breeding Swine Showmanship.....**Crawfish Express**
.....**Kenneth Goldman**
- Grand Champion Meat Goat.....**In Memory of Jack & Jeanelle Burson**
Reserve Grand Champion Meat Goat.....**Jackie & Janet Burson**
- Lt. Wt Champion Meat Goat..... **Rodney & Tracie Tedrow**
Lt. Wt Reserve Champion Meat Goat**In memory of Curtis Smalley**
.....**Marla Smalley and Family**
- Middle Wt Champion Meat Goat
.....**Dr. & Mrs. Lance Read Baylor S & W Oral Surgery**
- Middle Wt Reserve Champion Meat Goat.....
.....**Harper Talasek Funeral Home**
- Hvy Wt Champion Meat Goat.....**Eric & Cheri O'Bradén**
Hvy Wt Reserve Champion Meat Goat.....**Harper Talasek Funeral Home**
- Champ. Sr. Meat Goat Showmanship.....**Ty & Kristin Butler**
Res. Champion Senior Meat Goat Showmanship....**Source Show Goats -**
.....**James Maynard**
- Champion Junior Meat Goat Showmanship.....**Cosper Pipe –**
.....**Dylan Cosper**
Res. Champion Junior Meat Goat Showmanship.....
.....**Clem Mikeska's Bar-B-Q**
- Grand Champion Breeding Meat Goat.....**Justice of the Peace**
.....**& Mrs. Don Engleking**
Reserve Grand Champion Breeding Meat Goat.....
.....**In memory of Charles Haas— The Johnny Cosper Family**
- Champion Senior Breeding Meat Goat Showmanship.....**Sherry Tyroch**
Res. Champ. Senior Breeding Meat Goat Showmanship.....
.....**Justice of the Peace & Mrs. Ted Duffield**
- Champion Junior Breeding Meat Goat Showmanship.....**T-3 Livestock -**
.....**Tommy & Kathy Calhoun**
Res. Champion Jr. Breeding Meat Goat Showmanship.....
.....**Randy & Kathy Snow—Morgan's Point Boat Storage**
- Breed Champion Breeding Meat Goat:
Kid Class.....**In Memory of Louis A. Hill**
Yearling.....**Marvin & Glenda Hill**
Aged.....**Tom Maynard**
- Breed Reserve Champion Breeding Meat Goat:
Kid Class.....**Texas Home Plus—Shelly Combs**
Yearling.....**Calvin & Nichole Dockray**
Aged.....**Simpson Show Goats**

Grand Champion Market Lamb.....**Jim & Paula Golden**
Reserve Grand Champion Market Lamb.....**Ron & Penny Curry**

Breed Champion Market Lamb:

Finewool.....**Curtis & Jammie Payne**
Finewool Cross.....**Rogers Bank - Branch of Buckholts State Bank**
Southdown.....**Courtlyn & Kelley Ranly**
Med. Wool.....**J-L Show Sheep - Jereme & Lochie Hosch**
Dorper.....**Randall & Christy Rakowitz**

Reserve Breed Champion Market Lamb:

Finewool.....**Faron & Regina Phinney**
Finewool Cross.....**Air Tech - Jason & Destany Cain**
Southdown.....**Steven & Miki Ranly**
Med. Wool.....**Curtis & Jammie Payne**
Dorper.....**Brook & Christie Elmore**

Frank Kimbrough – Champion Sr. Mkt. Lamb Showmanship.....
.....**Cecil & Virginia Cospser**
Res. Champion Senior Market Lamb Showmanship.....**Sherry Tyroch**

Rajun Owen - Champion Junior Market Lamb Showmanship.....
.....**The Rajun Owen Family**
Res. Champion Junior Market Lamb Showmanship.....
.....**West Temple Orthodontics - Dr. Julie E. Sieh & Dr. Larrissa Cali**

Grand Champion Ewe.....**Barrett's Upholstery Center**
Res. Grand Champion Ewe.....**Nu-Gen - JimBob Fisher**

Champion Senior Breeding Sheep Showmanship.....
.....**Denny & Shelia Norman**
Res. Champion Senior Breeding Sheep Showmanship.....
.....**Jarolik Homes**

Champion Junior Breeding Sheep *Showmanship*.....
.....**Marcus & Tanya Edwards**
Res. Champion Junior Breeding Sheep Showmanship.....**Anonymous**

Breed Champion Breeding Ewe:

Dorper.....**High Hill Dorpers/David Coufal Insurance Agency**
Finewool.....**Durbin Electric**
Southdown.....**121 Towing & Recovery**
Medium Wool.....**4C Embroidery Design -**
.....**Amanda Coufal-Campbell**

Breed Reserve Champion Breeding Ewe:

Dorper.....**Linzy & Thigpen - Jeffrey Thigpen**
Finewool.....**Peanut Campbell Construction**
Southdown.....**Anonymous**
Medium Wool.....**Jimmy & Karol Cox**

- Grand Champion Turkey.....**Belton FFA-4-H Booster Club**
Reserve Grand Champion Turkey.....**Belton FFA-4-H Booster Club**
- Grand Champion Broilers.....**E & E Air Cooled Engines**
Reserve Grand Champion Broilers.....**West Temple Orthodontics—**
.....**Dr. Julie E. Sieh & Dr. Larrissa Cali**
- Grand Champion Roaster.....**Bartlett Area Youth Fair Boosters**
Reserve Grand Champion Roaster**Jefe Feed - Hermilo N Garcia, Jr**
- Senior Poultry Showmanship*.....**Prater & Ridley Attorneys at Law**
Junior Poultry Showmanship.....**Feathers & Fur Boosters**
- Grand Champion Buck.....**Don & Amy Mersiovsky**
Reserve Grand Champion Buck.....**West Temple Orthodontics—**
.....**Dr. Julie E. Sieh & Dr. Larrissa Cali**
- Grand Champion Doe.....**Don & Amy Mersiovsky**
Reserve Grand Champion Doe.....**M&M Rabbitry –**
.....**Loyd & Karen Morgan**
- Grand Champion Rabbit Fryers.....**Poncik Rabbitry –**
.....**Bobby & Nancy Poncik and Bobby & Carolyn Poncik**
Reserve Grand Champion Rabbit Fryers.....**John & Janice Potts**
- Champion Junior Rabbit Showmanship.....**Big Red Barn Self-Storage -**
.....**Colette Marshall**
- Res. Champion Junior Rabbit Showmanship.....**Lil' Texas Bunny Barn-**
.....**Shane & Donna Stone**
- Champion Sr. Rabbit Showmanship.....**Wayne & Nila Ehrig**
Res. Champion Senior Rabbit Showmanship.....**Tony Estes**
- Rabbit Judging: Champion Junior*.....**Cathey Creek Ranch—**
.....**David & Vickie Denman**
Rabbit Judging: Champion Senior.....**Bill & Cindy Buckner**
- Grand Champion Mare.....**Jackie Cortese McLaughlin**
Reserve Grand Champion Mare.....**Bell County Sheriff's Posse**
- Grand Champion Gelding.....**Belton Veterinary Clinic**
Reserve Grand Champion Gelding.....**In memory of Joe Avery -**
.....**Sherry, Jason Tyroch & Helen Smith**
- Champion Junior Halter Showmanship.....**Cliff & Jan George**
Res. Champ Jr Halter Showmanship.....**CSM—Kenny & Tanya Cosper**
- Champion Senior Halter Showmanship.....
.....**In Honor of - "Darrell & Virginia Owens"**
.....**The Ayles, Martin, & Smithhart Families**
- Reserve Champion Senior Halter Showmanship.....
.....**Standard's Home Health - Daniel Willie**

- Senior Western Champion.....**Billy & Sherry Hicks**
 Senior Western Reserve Champion.....**Bell County Sheriff's Posse**
- Junior Western Champion.....
**Bell County Cowboys' & Cowgirls' Hall of Fame**
- Junior Western Reserve Champion.....**Better Trees of Texas -**
**Kyle & Jana Letbetter**
- Senior English Champion.....**Air Tech - Jason & Destany Cain**
 Senior English Reserve Champion.....**Extraco Banks**
- Junior English Champion.....**Bill & Lynda Schumann**
 Junior English Reserve Champion.....**Bill & Lynda Schumann**
- Senior Speed Event Champion.....**Ludwick, Templin, Montgomery,**
**& Stapp, CPA's**
- Senior Speed Event Reserve Champion.....
**Dr. Charles R. & Debbie Sturtevant, O.D.**
- Junior Speed Event Champion.....**Jeff & Jeannie Ludwick**
 Junior Res. Speed Event Champion.....
**Dr. Charles R. & Debbie Sturtevant, O.D.**
- Senior Stock Horse Champion.....
**Bell County Cowboys' & Cowgirls' Hall of Fame**
Senior Stock Horse Reserve Champion.....Big G Saddles -
**Britt & Greg Renaud**
- Junior Stock Horse Champion.....**3M Ranch -**
**Daniel & Helen Moriarty**
Junior Stock Horse Reserve Champion.....Richter Vet Clinic
**Trey Richter, DVM**
- Grand Champion Senior Farm Shop.....**John & Kim Dillard**
 Res. Grand Champ. Senior Farm Shop.....**Georgia Pirtle Crop Insurance**
- Top Junior Exhibitor Farm Shop Award.....**Phil Wicker**
 Top Senior Exhibitor Farm Shop Award.....**Jarolik Homes**
- Grand Champion Junior Farm Shop.....**Joe W. Liles Insurance**
 Res. Grand Champion Junior Farm Shop.....**Doug & Debra Severson**
- Grand Champion "Metal" Farm Shop.....**Mike Walker -**
**Custom Construction**
 Res. Grand Champion "Metal" Farm Shop.....
**Crews Family Farm, LLC**
- Grand Champion "Wood" Farm Shop.....**Kasberg Homes**
 Res. Grand Champion "Wood" Farm Shop.....**Kasberg Homes**
- Grand Champion "Restoration" Farm Shop.....**Universal Services-**
**Mike Winkler**
 Res. Grand Champion "Restoration" Farm Shop.....**Universal Services-**
**Mike Winkler**
- Vet Science Skillathon Buckle donated by.....J. Matthew Wright, DVM**
Vet Science Skillathon Buckle donated by.....
- Ag Product ID Contest Buckle:.....Michael & JoAnn Canales & Family**
Ag Product ID Contest Buckle:.....Discount Tire—Kevin Davis

2020 BELT BUCKLE SPONSOR

We are always looking for Belt Buckle Sponsors in the different Divisions. You can contact BCYF office and find out which Belt Buckles are available. BCYF will be by the ones that are available.

Cost: \$115.00
Deadline: July 1, 2019
Contact: (254) 933-5309 email:

Mail your Belt Buckle information and a check for payment in full to: Bell County Youth Fair, P.O. Box 1058, Belton, Texas 76513 Or drop by the Bell County Youth Fair Office at: 1605 N. Main in Belton.

_____ **YES, I will Sponsor a 2020 Belt Buckle**

Business Name _____

Contact Name _____

Address _____ City, Zip _____

Signature _____

Phone Number _____

.....
ADVERTISING OPPORTUNITY

for your business or personal generosity in the 2020 Bell County Youth Fair & Livestock Show Catalog.

Business Card Ad – 2" x 3 1/2"
(Black & White) \$25.00

Half Page Ad – 3 3/4" x 3 1/2"
(Black & White) \$50.00

Full Page Ad – 7 1/2" x 3 1/2"
(Black & White) \$100.00

Deadline: July 1, 2019
Contact: (254) 933-5309 email:

Mail your advertising information and a check for payment in full to: Bell County Youth Fair P.O. Box 1058, Belton, Texas 76513 Or drop by the Bell County Youth Fair Office at 1605 N. Main in Belton.

.....
_____ **YES, I will Sponsor a 2020 Catalog Ad**

_____ **Business Card** _____ **1/2 Page** _____ **Full Page**

Business Name _____

Contact Name _____

Address _____ City, Zip _____

Signature _____

Phone Number _____

CHANGES FOR THE 2019 SHOW

ALL RULES CHANGES ARE IN BOLD

Changes with Show Schedule please SEE pages 2—5.

Horse Show Rules are not in this catalog, they have their own Horse Show Rule Book now.

Lambs & Goats move in on: TUESDAY, FEB. 5, 2019

8am—12:00 noon

12:00-1:30 p.m.....Weigh and Classify Market Lambs weigh and tooth Breeding Sheep.

2:00-3:30 p.m...Weigh Meat Goats & weigh and tooth Breeding Goats.

Show Goats on Wed. Feb. 6th, at 8:00 am

Show Lambs on Wed. Feb. 6th at 1:00 p.m. or 1 hour following the conclusion of the Market goat show.

Heifers Show:

Do not need official health certificates for heifers.

SATURDAY, FEB. 2, 2019

7:00 am—1:00 p.m.....Move in all Heifers & Mkt. Steers

1:30-3:30 p.m.....Check Heifer Papers

SUNDAY, FEB. 3, 2019

8:00 a.m.....Beef Heifer Show

MKT Steers:

SATURDAY, FEB. 2, 2019

7:00 am—1:00 p.m.....Move in all Heifers & Mkt. Steers

2:30 - 3:30 p.m.....Market Steers Weigh In & Classify

SUNDAY, FEB. 3, 2019

5:00 p.m.....Judge Market Steers

Mkt. Swine:

SATURDAY, FEB. 2, 2019

7:00 - 11:00 a.m.....Move in all Swine. Must check in with Superintendents to get pen assignments on arrival.

12:00-1:00 p.m.....Pickup Swine Showmanship exhibitor numbers from Livestock Office.

1:00 p.m.....Weigh and Classify Hogs - In this order (Light OPB, Yorks, Duroc, Crosses, Dark OPB, & Hamps.

MONDAY, FEB. 4, 2019

8:00 am.....Judge Market Swine.

Swine Carcass award presentation will be prior to the market show grand champion selection. Peewee showmanship at the conclusion of the mkt. swine showmanship. (See rules on page 5).

-More-

Breeding Swine:

SATURDAY, FEB. 2, 2019

7:00 - 11:00 a.m.....Move in all Swine. Must check in with Superintendents to get pen assignments on arrival.

12:00 noon..... Breeding Swine Cards due into fair office

12:00-1:00 p.m.....Pickup Swine Showmanship exhibitor numbers from Livestock Office.

SUNDAY, FEB. 3, 2019

12:00 Noon.....Judge Breeding Swine.

Auction Sale:

8:00 a.m - Livestock exhibitors pre-auction mandatory meeting.

9:00 a.m - FCS exhibitors pre-auction mandatory meeting.

9:00 a.m. - Buyers Brunch

10:00 am - , Commercial Steer Awards, Plaza of Honor Dedication, Auction Sale

Commercial Steers:

SUNDAY, FEB. 3, 2019

7:00 – 10:00 a.m.....Move in Commercial Steers

12:00 Noon.....Grade Commercial Steers

Announcements and Awards Presentation will be at the Auction Sale at 10:00 a.m. on Saturday, Feb. 9th.

General Rule Changes:

EXHIBITIONS: Entries must be exhibited by the owners unless he or she owns two or more entries in the same class. The owner must exhibit the highest placing animal in any and all further competition including division and champion drives.

FAMILY and CONSUMER SCIENCES DIVISIONS:

Note: The major changes will be listed in bold in each division.

GENERAL MEMBERSHIP MEETING

The last week in March is a General Membership Meeting. (You can call the Fair Office for the Date)

At this meeting:

1. You can join as a member of the Bell County Youth Fair General Membership. The cost is \$10.00 per person.
2. We will also elect new Board Members from the different precincts (1,2,3 or 4).
3. We will take proposed rule changes, suggestions, and judge recommendations from membership; they must be in writing and signed by the proposer.

SPECIAL AWARDS

Frank R. Kimbrough Senior Market Lamb Showmanship Award - Sponsored By:.....
.....**Cecil & Virginia Cosper**

Jr. & Sr. Earleita Killabrew Fowler Memorial Showmanship Awards.....
.....**Mid-Tex Quarter Horse Assoc.**

*Sr. & Jr. FCS Awards.....**Bell County Extension Education Association and**
.....**the Bell County Extension Education Clubs**

Outstanding Photography Entrant.....Sponsored by: Harold Carter**

***The "Polly-Esther" Clothing and Fashion Revue Award.....
.....**Sponsored by: Jennifer C. Smith**

* **NOTE:** Outstanding Family and Consumer Sciences awards will be given to the persons, Junior and Senior, who have accumulated the most points in the FCS Division. Winners must have entered more than one FCS Division to qualify for the award. Points won in the Agriculture Division do not count toward this award. These awards may be won only one time each by an exhibitor. These awards are sponsored by the Bell County Extension Education Association and the Bell County Extension Education Clubs.

** NOTE: Outstanding Photography Entrant will be based on points given for each ribbon awarded. Grand Champion 15, Reserve Grand Champion 10, Champion 10, Reserve Champion 5, 1st place 10, 2nd place 9, 3rd place 8, 4th place 7, 5th place 6, 6th place 5, 7th place 4, 8th place 3, 9th place 2, 10th place 1. This award sponsored by Texas Artist Harold Carter will consist of a plaque (8x12) and a \$50.00 gift certificate.

*** NOTE: The "Polly-Esther" Clothing and Fashion Revue Award is sponsored by Jennifer Smith in honor of her grandmothers, Polly Daniel-Spears and Mary Esther Smith. This award will be given to the high-point Junior/Intermediate and high-point Senior Clothing and Fashion Revue exhibitors. Points for the award will be calculated based on the Bell County Youth Fair catalog point system for Clothing and Fashion Revue. The award can only be won by an individual once as a Junior/Intermediate and once as a Senior.

2018 COMMERCIAL STEER SPONSORS

Academy Paint & Body Shop—
RC & Donna Williams
American Legion Post 526
American Legion Auxiliart Unit #526
Andy & Linda Machicek
Bedrich Services
Beechem Liquid Fertilizer
Bell County Farm Bureau
Belton Veterinary Clinic
Brien Water Wells
Capital Farm Credit
East Bell Youth Boosters
Filegonia Cattle Co.
Georgia Pirtle Crop Insurance
Glen Marek Seed
Greens Sausage House
Grisham Farms
Gary Hudgens

Herzog Technology
Holland Youth Boosters
Jody & Nikki Williams
Kurtz Farms—Lloyd Kurtz
Lewis Farms
Little River Catfish
Linzy & Thigpen
Marek AG
McMurtry Farms
Michael Welch Farm & Cattle
Milam Co. Livestock Auction
National Bank
Oscar Store
Pat & Linda Sultenfuss
Roy Malcik
Sherry Tyroch
Temple/Belton Feed & Supply
Williamson Co. Equipment

SCORE CARD FOR FCS AWARD

DIVISION	GC	RGC	C	RC	1 st	2 nd	3 rd	4 th	5 th
Food Preservation	5	3	3	1	5	4	3	2	1
Food Classes	5	3	3	1	5	4	3	2	1
Textile Crafts	5	3	3	1	5	4	3	2	1
Clothing Classes	5	3	3	1	5	4	3	2	1
Fashion Revue	10	7	5	3	10	8	5	4	2
Creative Arts- -Arts	5	3	3	1	5	4	3	2	1
Photography	5	3	3	1	5	4	3	2	1
Woodworking Other (Div. R)	5	3	3	1	5	4	3	2	1

POINT SYSTEM FOR PRIZE MONEY DISTRIBUTION

DIVISIONS	GC	RGC	C	RC	1 st	2 nd	3 rd	4 th	5 th
Breeding Cattle, Horses, Farm Shop, Fashion Revue	10	7	5	3	10	8	5	4	2
Breeding Sheep, Breeding Swine, Breeding Goats, Breeding Rabbits, Textile Crafts, Food Preservation, Clothing, Creative Arts, Art, Woodworking Other, Photography	5	3	3	1	5	4	3	2	1

Fair will pay point money for those places where equivalent prize money is not provided from another source. **We will pay \$5.00 per point.**

BELL COUNTY YOUTH FAIR SCHOLARSHIP PROGRAM

Applications are due April 5, 2019.

For scholarship consideration, you must:

1. Be a high school senior for 2018-2019.
2. Be a participant of the 2019 Bell County Youth Fair and Livestock Show, plus have participated in the fair a minimum of one other year.
3. Be eligible to attend a two or four year college, university or technical school as a full time student (12 hours per semester) for the 2019-2020 school year.
4. Complete a copy of the scholarship application form (available online at: <http://agrillife.org/bellctyouthfair>) and submit it to the Bell County Extension Office, Attn: BCYF Scholarship Program, 1605 N. Main, Belton, TX 76513 by April 5, 2019. Any applications received after April 5, 2019 will not be considered.

Congratulations to our 2018 Scholarship Recipients

ERIN STEGLICH

\$10,000 Lowell Randolph Memorial BCYF Scholarship

WESLEY IDE

\$10,000 BCYF Scholarship

COURTNEY MASSAR

\$4,000 Emily Sultenfuss Memorial BCYF Scholarship

EMILY O'BRADEN

\$4,000 Kevin Coats Memorial BCYF Scholarship

MACEY MALCIK

\$5,000 WILLIAM & MARTHA SCHUMANN/BCYF Scholarship

LEXI MCCALL

\$2,000 Lowell Randolph Memorial BCYF Scholarship

ABIGAIL BRUGGMAN

\$4,000 BCYF Scholarship

KRISTEN HEISCH

\$4,000 BCYF Scholarship

JALEE LUNA

\$4,000 BCYF Scholarship

AUSTEN MARWITZ

\$4,000 BCYF Scholarship

LAUREN MCIVER

\$4,000 BCYF Scholarship

SADIE PREECE

\$4,000 Farm Bureau BCYF Scholarship

PAIGE AYDELL

\$2,000 Go Texan BCYF Scholarship

Special Thanks to the Scholarship Committee:

**Melissa Bragg
Ryan Hodge
Caroline Parker**

**David Orsag
Brad McMurtry
Lindsey Strait (Chair)**

GENERAL RULES

BELL COUNTY YOUTH FAIR AND LIVESTOCK SHOW, INC.

ELIGIBILITY: ALL EXHIBITORS MUST LIVE OR ATTEND SCHOOL CONTINUOUSLY IN BELL COUNTY FROM DECEMBER 10, 2018 TO THE SHOW DATE OF FEBRUARY 2 - 9, 2019. IF AN EXHIBITOR'S COUNTY OF RESIDENCE AND COUNTY OF SCHOOL ATTENDANCE ARE DIFFERENT, THE EXHIBITOR SHALL PARTICIPATE IN ONLY ONE COUNTY SHOW OF HIS/HER CHOOSING. All exhibitors must be at least 8 years of age and in the third grade, but not more than nineteen years old on **January 1, 2019 of the show year.** They must be enrolled in public or private elementary or secondary school or homeschool at the time of entry. If exhibitor drops out of school between entry date and show date, the exhibitor and the project are ineligible. "The exhibitors must have personally cared for their animals or personally constructed or made their projects under the direct supervision of a Bell County Extension Agent, Bell County Vocational Agriculture Advisor, or Bell County FCCLA Advisor AND BE A BONA FIDE MEMBER OF A BELL COUNTY 4-H CLUB, FFA CHAPTER OR FCCLA CHAPTER **BY DECEMBER 10, 2018,** TO ALLOW FOR PARTICIPATION IN THE UPCOMING BELL COUNTY YOUTH FAIR. **CURRENT MEMBERS WILL BE ALLOWED TO PARTICIPATE IF THEY ATTEND A MINIMUM OF TWO MEETINGS OF THE PRIMARY 4-H CLUB OR CHAPTER IN WHICH THEY ARE ENROLLED FROM AUGUST 1, 2018 TO DECEMBER 31, 2018.**"

Animals must be weaned and in continuous possession of the exhibitor from the ownership deadline until exhibited at the Youth Fair. Boys and girls living in Bell County but belonging to 4-H clubs, FFA chapters, or FCCLA chapters in other counties may also exhibit. Junior age is 8-13, Senior age is 14-19, age is determined as of January 1, 2019 of the show year.

4-H Members participating in the Bell County Youth Fair must enroll online 4-H connect by December 10, 2018. Enrolling on 4-H connect does not complete your Bell County Youth Fair entry.

4-H members must also, submit a completed Bell County Youth Fair entry form to your club manager by the 4-H clubs manager's set deadline.

TEXAS PENAL CODE: §32.44. Rigging publicly exhibited contest.

(a) A person commits an offense if, with intent to affect the outcome (including the score) of a publicly exhibited contest:
(1) he offers, confers, or agrees to confer any benefit on, or threatens harm to:

(A) a participant in the contest to induce him not to use his best efforts; or

(B) an official or other person associated with the contest; or

(2) he tampers with a person, animal, or thing in a manner contrary to the rules of the contest.

(B) A person commits an offense if he intentionally or knowingly solicits, accepts, or agrees to accept any benefit the conferring of which is an offense under Subsection (a). (Chgd. by L.1993, chap. 900(1.01), eff. 9/1/94.)

(c) An offense under this section is a Class A misdemeanor. (Chgd. By L.1993, chap. 900(1.01), eff. 9/1/94.)

LIABILITY: All exhibits will be under the control and direction of the Management, but Bell County Youth Fair and Livestock Show, Inc. will in no case be responsible for any loss, injury or damage which may occur. The exhibitor will be solely responsible for any consequential or other loss, injury or damage done to, or occasioned by, or arising from, any animal or article exhibited by him/her and for its description as given in the catalog. He/She shall indemnify Bell County Youth Fair and Livestock Show, Inc. Against all legal or other proceedings in regard thereto, as well as any damage or injury to any other person or property, caused by the exhibitor or any of the animals exhibited with such exhibition or any of the animals so exhibited.

NIGHT: NO ONE SPENDS THE NIGHT IN THE BARN. THE DOOR WILL BE LOCKED AT 11:00 p.m.

ENTRY: An entry fee will be charged as follows:

Agriculture Division

Cattle **\$20.00** per entry

Sheep **\$ 15.00** per entry

Swine **\$ 15.00** per entry

Farm Shop **\$15.00** per entry

Poultry **\$ 15.00** per entry

Fryer Rabbits **\$ 15.00** per entry

Breeding Rabbits **\$10.00** per entry

Horses **\$ 15.00** per entry

Meat Goats **\$ 15.00** per entry

All Livestock Showmanship's entry **\$10.00**

Swine Carcass Contest **\$ 40.00** per entry

Family & Consumer Sciences Division

All FCS entries **\$5.00**, except under Division K Foods (items eligible for the sale) are **\$7.00** per entry.

LATE ENTRIES:

Will be accepted upon arrival for a **late entry fee of \$250.00** cash, per entry, paid on arrival to the Bell County Youth Fair secretary. The entry must have been previously validated as required. For late entries, submittal of a proof of an academic eligibility document must be provided at least one hour before judging of the entered division begins.

EXHIBITION: Entries may be made in each division according to the following chart:

MARKET STEERS.....	NO LIMIT
COMMERCIAL STEERS.....	1 Pen consisting of 1-3 animals
BEEF HEIFER.....	NO LIMIT
MARKET SWINE.....	3 PER EXHIBITOR
BREEDING SWINE.....	NO LIMIT
SWINE CARCASS.....	2 PER EXHIBITOR
MARKET LAMBS.....	3 PER EXHIBITOR
BREEDING SHEEP.....	NO LIMIT
MEAT GOATS.....	3 PER EXHIBITOR
BREEDING MEAT GOATS.....	NO LIMIT
HORSES.....	1 ENTRY PER CLASS
RABBIT FRYERS.....	2 ENTRIES PER EXHIBITOR
BREEDING RABBITS.....	2 ENTRIES PER CLASS
COMMERCIAL BROILERS.....	2 ENTRIES
ROASTERS.....	2 PER EXHIBITOR
TURKEYS.....	2 ENTRIES
Family & Consumer Science Division.....	1 entry per class

ENTRY FEES must be submitted with entry forms by the entry deadline of **December 10, 2018**. **Entry blanks must be signed and turned in by the Supervisor (Bell County Ag Science Advisor, Bell County FCCLA Advisor, or 4-H Club Manager)**. All entry forms must be completely filled out. Rabbit entries must contain a telephone number. Incomplete forms will not be accepted. Ownership of all market animals will be designated at weigh-in and exhibitors must turn in completed forms issued at check in. Exhibitors may only bring to the show the number of animals as specified in the rules for that division. **No entry fees will be refunded.**

SHOWMANSHIP: Exhibitors who compete for showmanship must exhibit their own projects. Anyone who wishes to participate in any livestock showmanship will need to sign up at the time of entry, **December 10, 2018**. If you miss this entry deadline you will not be able to do showmanship at the show. The cost for this will be \$10.00 per division.

CHAMPIONS: All appropriate first places will compete for Champion. The second place in the class from which the Champion comes will compete for Reserve Champion.

EXHIBITIONS: Entries must be exhibited by the owners unless he or she owns two or more entries in the same class. The owner must exhibit the highest placing animal in any and all further competition including division and champion drives.

Listed below are the two types of conditions where an exhibitor substitution may be allowed with an approved exhibitor substitution form:

Other School Activity: This substitution request must be made in writing by the **Supervising AST/CEA/FCCLA** upon check-in at the Show. This request must be made on the Official BCYF Exhibitor Substitution Form provided by the Show Secretary. This request must be accompanied by a notarized statement which is signed by a School Administrator on school letterhead stating the specific reason for which an exhibitor substitute is requested. The completed Official BCYF Exhibitor Substitution Form and the notarized statement must be returned to the Show Secretary prior to the beginning of each respective Show.

Sickness: This substitution request must be made in writing by the **Supervising AST/CEA/FCCLA**, upon check-in at the Show. This request must be made on the Official BCYF Exhibitor Substitution Form provided by the Show Secretary. This request must be accompanied by a statement, signed by a Physician, on his/her letterhead. The completed Official BCYF Exhibitor Substitution Form and the Physicians statement must be returned to the Show Secretary prior to the start of the respective Show.

It is not necessary to complete an exhibitor substitution form if you have more than one entry in a class. However, only a bona fide 4-H, FFA, or FCCLA member who qualifies under the eligibility rule of the Bell County Youth Fair and Livestock Show and has entered the current year's show may show the exhibit.

In addition, exhibitors who are immediate family members may substitute for their siblings more than once if needed.

IN THE EVENT OF STUDENT INELIGIBILITY UNDER THE NO-PASS, NO-PLAY RULING, THE PROJECT WILL BE INELIGIBLE. PROJECTS MUST BE REMOVED FROM FACILITY.

ANY EXHIBITOR NOT PROPERLY CARING FOR THEIR ANIMAL during the show, such as feeding, watering and cleaning pens, may be barred from the show the following year. Exhibitors are expected to keep the area around their exhibits neat and clean at all times.

WEIGHT TOLERANCE: (SEE DIVISION RULES)

POLICING AUTHORITY: All show personnel, supervisors, and parents are responsible for policing the barn and are authorized to take immediate action to prevent damage, mischief or harm to animals or barn property. Problems should be reported to the Fair Committee.

SOLICITATIONS: Solicitation of funds made in the name of the Bell County Youth Fair must be approved by the Board of Directors.

Ribbons will be awarded to 1st-10th place. Prize money will be paid to the 1st-5th place. (Exception - Market livestock classes and other classes that sell in sale will receive no prize money.)

VIOLATION OF THE RULES: Anyone in violation of rules prior to, during, or after exhibition, will result in the exhibitor being disqualified and forfeiting all prize money, auction sale money, add-on money, ribbons, trophies, banners and all other awards, and may be barred from future shows.

SPECIAL AWARDS: All special awards must be subject to approval by the Board of Directors. Special Awards will be given out at the time of judging.

PROTESTS: The following procedure will be followed for all protests.

1. Protest must be in writing, signed by the exhibitor or parent/legal guardian and must contain the ruling of the division. All protest must be made within one hour after the Grand Champion drive to General Ag Superintendents. The General Ag Superintendent then must notify the specific species Superintendent and then the BCYF Board Members of protest.
2. To advance a protest, the protest must be presented to the General Superintendent.
3. To advance a protest for final disposition by the Board of Directors, protest must be accompanied by **\$100.00 cash**. If protest is upheld by Board decision the \$100.00 cash will be refunded. If, in the opinion of the Chairman, there is not sufficient time to assemble a quorum of the board, the decision of the General Superintendent shall be final, because in no case will the show be delayed in order to hear a protest. Any project in which the ownership is being contested through a formal complaint filed with the Board of Directors and the show superintendents must be done 1 hour before the judging of that project.

CONDUCT: Unsportsman like conduct (i.e., verbal or physical abuse) will be grounds for expulsion of the person from the entire show. If person is an exhibitor, all projects will be removed. Exhibitors or their representatives who are uncooperative, who interfere or show disrespect to officials of the show, judges, or other exhibitors, may have their prize monies withheld, be removed from the show and future shows, or have any other action taken against them that the Fair Board deems necessary.

CLASS RULE: If a class has three or less entries it maybe combined.

CLEAN-UP: Note that there will not be a clean up day.

WEIGH-IN: Initial weigh-in of livestock will be final. A responsible person (adult leader, exhibitor, Ag teacher) is to be present at scales at weigh-in. All individuals not needed at weigh-in stay out of the area.

OTHER:

Participants in the divisions not eligible for the auction but wishing to sell entries will be allowed to place a sale tag on the item following judging. Items must be left on display until release time.

All advertising placed in the name of the show must be approved before publication.

SUPERINTENDENTS OR DESIGNATED HELPERS:

May not be in judging arena during judging if they have children or grandchildren showing, other helpers or assistants will take up slack.

FITTING: All exhibitor's and parent's must obey the Texas 4H/FFA Livestock Program Ethics Policy that will be signed by every exhibitor entered in the Bell County Youth Fair at the time of validation (see page 35-36). Violators of this rule will be barred from future participation.

PLACING: Only top 10 animals in Market Steers, Market Meat Goats, Market Lambs and Market Swine will be placed in each class.

LIVESTOCK JUDGING CONTEST: Any animal in the Show is subject to inclusion in the Judging Contest.

AUCTION SALE RULES:

1. All youth who sell in the auction will be required to furnish a **THANK YOU NOTE**, addressed to their BUYER(S), to the Bell County Youth Fair Office at 1605 N. Main in Belton (mailing address: P.O. Box 1058, Belton 76513), before they will receive their check. **Notes must be enclosed in a STAMPED ENVELOPE AND ADDRESSED TO THE BUYER.** If the Thank-You Note is NOT received within 30 days of the date of SALE, money will be FORFEITED.

UNTIL THE BUYERS PLAQUE IS DELIVERED AND A SIGNED RECEIPT FROM THE BUYER IS TURNED IN TO THE BELL COUNTY YOUTH FAIR OFFICE, \$50.00 DOLLARS WILL BE WITHHELD FROM SALE MONEY. SEE PAGE 29 # 18.

2. Each exhibitor can sell only one exhibit that qualifies for the sale, with the exception that all Grand Champions must sell. If an exhibitor has more than one Grand Champion, he/she must sell it.

3. With the exception of Grand Champion, other exhibitors are not required to sell exhibits which may be eligible for the sale. Any animal removed from barn will not be eligible for Auction Sale or floor price.

4. Exhibitors must notify the Fair Office if they wish to sell their animal no later than 9:00 pm on Thursday, February 7, 2019, or 30 minutes after the conclusion of the grand drive of the market steers. Rabbit Fryers top twenty placing pens of rabbits are to stay in the barn until 9:00 pm on Thursday, February 7, 2019.

5. **Decoration of Auction Lots is prohibited.** Animals must be presented for Auction in their natural show state (i.e., no glitter, paint, balloons, etc. allowed).

6. Any livestock exhibitor selling in the Auction must attend a mandatory pre-auction meeting at **8:00 a.m.** Saturday, February 9, 2019 at the show ring. (A penalty of \$ 50.00 will be deducted from sale proceeds if the exhibitor misses this meeting). The FCS exhibitors meeting is at **9:00 a.m.**

7. Only Grand Champions, Res. Grand Champions, Champions and Res. Champions will walk their projects across the Auction Sale stage. All other placing Auction Sale Exhibitors will be on the stage with just their ribbon and a photo of them with their project will be displayed on a big screen.

8. All entries in the sale will be sold in the order they placed in the show. (All Grand Champions sell first, then Reserve Grand Champions, Champions, Reserve Champions, then all first place, etc.)

9. If an exhibitor does not wish to sell an eligible exhibit then the next place exhibit in the class will be moved into the sale.

10. The sale weight shall be the same as the show weight.

11. Exhibitors must sell their own animals and be present for the sale. If circumstances make it necessary to miss the sale, permission must be obtained from the General Ag Superintendent. Otherwise, the entry shall not be permitted to sell.

12. An area will be provided for Seller and Buyer for signing of sale sheet. A copy of the disposition sheet will be given to the seller when his/her exhibit is sold.

If Buyer checks the **SELL BLOCK**, he agrees to sell the animal at floor price. By signing this sales slip the Buyer agrees that the animal is the property of the Bell County Youth Fair for final disposition.

If Buyer checks the **KEEP BLOCK**, they must also list final destination for processing and approximate date of processing or state if Buyer wishes to return animal to the exhibitor.

If Buyer checks the **GIVE BACK TO EXHIBITOR**, he agrees to give back the animal to the exhibitor.

13. Processing is between the buyer and the exhibitor with all Auction Sale items. Any animal bought through the auction for consumption by a buyer must be fed at the exhibitor's expense for a **maximum** of 14 days.

14. Add-on sheets will not be accepted if not signed by the contributor or an authorized agent of the contributor. **All add-on sheets must be turned in within 2 weeks after the Auction Sale.**

\$ **NOTE:** **\$**
ALL CHECKS FOR
FLOOR PRICE ANIMALS,
AUCTION SALE & POINT MONEY
Will not be mailed out until after
(p.s. could be sooner)
April 15th, 2019
Thanks!
\$ **\$**

15. **Add-on money must be paid by May 1, 2019**, if not paid then we will not accept it, the add-on will be removed from the exhibitor add-on list.

16. Animals sold through the Auction Sale are ineligible to be shown in any other show that requires the animal to be State Validated. All sale animals (steers, lambs, and goats) will be branded by 8:00 a.m. Saturday before the Auction Sale. Poultry wing bands will be removed.

17. A 3 1/2 % commission will be charged on all Auction Sale lot monies.

18. Cost of one Buyer's plaque and one 8x10 picture will be deducted. It is the responsibility of the seller to deliver the plaque to the Buyer and get a signed receipt from their Buyer and turn it in to the Bell County Youth Fair Office. The exhibitor has 30 days from the date that plaques become available to return the signed receipt. Failure to meet this deadline will result in forfeit of \$50.00.

FLOOR PRICE RULES:

1. A commission of 3½ % will be charged on all animals placed on the floor price.
2. Exhibitors who wish to floor price their animals (Hogs, Goats, Lambs & Steers) must report with their animals to a designated area **Saturday, February 9, 2019 between 8:00 a.m. and 10:00 a.m.**
3. All steers must weigh 1000# to be sold at floor price.
4. The show weight shall be the floor weight.
5. **All floor price animals must be fed and watered every day until they are moved out on Saturday.**



2018 EXHIBITOR HAMBURGER SUPPER SPONSORS

TEMPLE LIONS
TEMPLE KIWANIS
LITTLE RIVER-ACADEMY LIONS

BELTON ROTARY
TEMPLE ROTARY

SPECIAL THANKS TO ALL THESE CLUBS

The following entries are eligible for the Auction Sale:

STEERS: *Three places from each class will be eligible for the sale in order of placing. Total to be sold -- 18 head.*

SWINE: *Three places from each class will be eligible for the sale in order of placing. Total to be sold -- 63 head.*

LAMBS: *Three places from each class will be eligible for the sale in order of placing. Total to be sold -- 36 head.*

MEAT GOATS: *Three places from each class will be eligible for the sale in order of placing. Total to be sold--30 head.*

COMMERCIAL BROILERS: *Five places each pullets & cockerels, are eligible for the sale in order of placing. Total to be sold — 10 pens.*

TURKEYS: *Five places each toms & hens, are eligible for the sale in order of placing. Total to be sold -- 10 turkeys.*

ROASTERS: *Five places each pullets & cockerels, are eligible for the sale in order of placing. Total to be sold — 10 pens.*

RABBIT FRYERS: *Fifteen places eligible for the sale in order of placing. These are to be sold as a pen and not as individual rabbits. Total to be sold -- 15 pens.*

SWINE CARCASS—3 Lots will sell —3 Carcass

FCS EXHIBITS:

GC Yeast Bread, RGC Yeast Bread, GC Cake, RGC Cake,
GC Cookies, RGC Cookies, GC Candy, RGC Candy,
GC Pie, RGC Pie, GC Quick Bread, RGC Quick Bread

Total to be sold -- 12 lots.



**BEST OF LUCK TO
ALL EXHIBITORS**

SHERRY TYROCH

**TEXAS ANIMAL HEALTH COMMISSION
REGULATIONS GOVERNING ADMISSION OF LIVE-
STOCK INTO SHOWS, FAIRS AND EXHIBITIONS**

All animals entered in the Bell County Livestock Show for exhibition will be required to comply with all rules and regulations as outlined in the following paragraphs.

BREEDING SWINE, BREEDING HEIFERS, MARKET HOGS, BREEDING SHEEP, MARKET LAMBS, MARKET STEERS & MEAT GOATS: Do not need a health certificate.

SHEEP AND GOATS:

All exhibition sheep and goats must have a scrapie identification ear tag except registered goats with a registration tattoo and accompanied by registration papers listing the scrapie premise ID number.

POULTRY: 1. IN STATE

A. MARKET SHOW POULTRY (broilers, roaster or turkey)

1. Thirty (30) days before the show date, a validated PT03 form must be filed with show officials.
2. In order for youth to be eligible to show poultry, a completed PT03 form must be mailed to the following address:

Mr. J.C. Essler
Texas A&M Veterinary Medical Diagnostic Laboratory
Poultry Programs Administrator
P. O. Box Drawer 3040
College Station, TX 77841-3040
Phone: (979) 845- 4186
Fax: (979) 845- 1794
E-mail: jessler@tvmdl.tamu.edu

The form must be completed by the County Extension Agent, Vocational Agricultural Teacher or Show Superintendent, no later than (30) days prior to the show date. This form should include individual and group purchases of young poultry that may compete. One form with attached computer list of show participants will be accepted. ***NOTE:** These health requirements are for COUNTY SHOW ONLY.

AGRICULTURE DIVISION SPECIAL RULES

ANIMAL HEALTH ISSUES POLICY & PROCEDURES:

Animals needing care upon and after arrival on the Bell County Expo grounds are subject to this policy and procedures at all times.

The official Show Veterinarian is designated annually by the Bell County Extension Office County Coordinator who will then maintain a memorandum of agreement with said Official Veterinarian. The animal care site on the grounds will be determined by show officials. This location is for the convenience of exhibitors, the show officials and for the quality assurance issues impacting the well being of the animal and the ultimate end user.

The Bell County Youth Fair Association and the Bell County Extension Office will arrange to have an official veterinarian on call and available; however, they do not donate their services or medications. Fees should be discussed before treatment. All medication administered during the livestock show must be Administered only by the Official Veterinarian and a written medication record must be filed with the Show officials by the Official Veterinarian.

Exhibitors, parents, volunteers and supervisors with questions regarding animal health issues and/or the need for medications should consult with the Bell County Youth Fair General Superintendents and/or the Extension Designee Ex-Officio to the Fair. These officials will then contact the Bell County Youth Fair Official Veterinarian upon the request and/or the needs of the animal. This can be prior to competition and/or after competition is complete.

Animals receiving performance enhancing drugs per the official veterinarian action (i.e. including, but not limited to, steroids, diuretics, anti-inflammatory, tranquilizers and pain killers) in this manner may be deemed ineligible for competition. The Official Show Veterinarian may remove any animal from competition if the health, safety, or welfare of the animal is in question.

At no time during the time the animal is on the grounds can it be administered any medication by the Exhibitor, Volunteer, Supervisor, and other Veterinarians not designated as Official by the Bell County Youth Fair and Bell County Extension Officials.

This policy and procedure is in place to protect the end user, individual and/or company purchasing the floor animals, and to insure the USDA Meat Quality Assurance Standards per The Wholesome Meat Act as well as assuring fair play for all exhibitors. Proper animal husbandry and animal care standards expected by the participants and attendees will be maintained at all times.

RULE REQUIREMENT: Unless specifically exempted in special rules, all entries and awards are subject to the General Rules. Records may be required by show officials as proof of ownership.

HEALTH RULE: Special care will be taken that animals having diseases of any nature will not be admitted into the show at any time. Unhealed animals from castration, dehorning, docking, or other operations shall be barred from the show. Exhibitors must comply with all rules and regulations set forth by the Texas Animal Health Commission.

DRUGS: All drugs must be administered by a veterinarian. All market animals may be subject to drug tests.

UNETHICAL FITTING RULE: The act of artificially filling animals internally, which would include stomach pumping, drench tubes, or any other method per os (by esophagus), is prohibited.

WHOLESOME MEAT ACT: The USDA Wholesome Meat Act applies to all market livestock. Only animals eligible for immediate slaughter may be brought onto the grounds and exhibited.

- (a) Animals must be in good health and carcasses free of drug or chemical residues.
- (b) Drug label directions for use and withdrawal periods must be followed.
- (c) If drug or chemical residues are found in tissue of carcasses, the entire carcass may be condemned.

Bell County Youth Fair and Livestock Show, Inc. will in no way be liable or responsible for the condition of carcasses or the sale price of the animal. In such cases, the exhibitor forfeits all rights to any and all proceeds including: Auction Price, Scholarships, Premium Awards, Market (Floor) Price and Special Awards.

As breeding animals are not entering the food chain, the USDA Wholesome Meat Act does not apply to these animals; however, breeding animals will be closely screened for any performance enhancing compounds. This includes, but is not limited to steroids, diuretics and pain killers.

JUDGING: Exhibitors are responsible for knowing the times at which their animals will be judged. Any animal not presented promptly will be ruled ineligible and barred from competition in the class. No complaint or protest on the grounds that the judge overlooked animals will be considered.

REMOVAL: No animal on exhibition may be removed from the **BARN** before release time without special written permission from the General Livestock Superintendent. Unruly animals deemed unsafe by show officials will be removed immediately.

**2018-2019 TEXAS 4-H/FFA LIVESTOCK PROGRAM ETHICS POLICY
(Updated April, 2018)**

This ethics policy applies to any 4-H/FFA member planning to exhibit animals at livestock shows in Texas. All classes of livestock offered at the livestock event are included: Cattle (Beef and Dairy), Goats, Poultry, Rabbits, Sheep, Swine, and any other livestock classes offered. This "Texas 4-H/FFA Livestock Program Ethics Policy" will be enhanced with additional rules and guidelines which individual fairs and livestock shows adhere to on the local, county, state, regional, and national levels.

4-H and FFA livestock project exhibitors are under the supervision of an Agricultural Science Teacher or County Extension Agent who serves as the advisor for that project. The Major Livestock Shows of Texas support the educational content and leadership provided by the Texas A&M AgriLife Extension Service, and the Texas Education Agency/VATAT. Also, the Texas Major Livestock Shows fully support the administrative authority of Agricultural Science Teachers and County Extension Agents to certify the fulfillment of all validation protocols and appropriate paperwork between the exhibitor, Texas 4-H/Texas FFA, the major livestock shows and the supervising educator. Exhibiting livestock is a privilege, and exhibitors must comply with this document and respect the authority granted to his/her supervisor.

The following practices or procedures are unacceptable and are defined as being deceptive, fraudulent, unethical, and inhumane in the care, fitting, preparation and showing of all classes of livestock. The use of any illegal drug is prohibited. Any practice used to alter the appearance of an animal entered in livestock events is prohibited. (See Rule #7 & #8). Proof of any animal being subjected to illegal and/or unethical practice(s) and/or procedure(s) described herein subjects the animal to immediate disqualification from the state validation program. If a violation is found of any of the following rules, this may result in a cancelled validation record.

The following is a listing of guidelines all 4-H/FFA exhibitors must follow to enter livestock at organized competitive events.

1. Exhibitors must be bona fide members of a 4-H Club or FFA Chapter in the state of Texas and care for their animals under the direct supervision of a County Extension Agent or Agricultural Science Teacher. Exhibitors must be enrolled in, and attending, public or private and/or home school elementary or secondary schools in Texas. Exhibitors must be in grades 3rd – 12th for the exhibition year.

2. All exhibitors must have viable proof (Junior division) of ownership available to prove length of time animals have been owned. Market animals (Beef, Sheep, Swine, Goats) must be owned and under exhibitor's daily care by the following deadline dates: June 30 – All major Steers and State Fair Lambs, Goats, Swine; October 31 – Lambs and Goats; November 30 – Swine; to be eligible to participate at any major livestock show within Texas. Proof of ownership also includes all small market animals (Rabbits and Poultry). The official ownership date is the date shown on the bill of sale or receipt of sale, unless the animal was bred by the exhibitor, in which calving or birth records will be utilized. (Individual show rules may determine ownership requirements for non-market animals.) Registered breeding livestock must show the exhibitor as the sole owner of the animal on the breed association papers or certificates. Breeding animals with additional registration papers within the breed association of validation record or in another breed association may be evaluated for multiple ownership. If additional registration papers are found active within an association indicating ownership information conflicting with the exhibitor's sole ownership designation, the breeding animal may be considered multiple-owned and subject to disqualification. Breeding animal validation deadline dates: June 30 – Spring Heifer Validation; October 31 – Breeding Sheep and Goats and November 1 – Fall Heifer Validation.

3. To gain the life skills developed through the livestock project; exhibitors must be closely engaged in the feeding, maintenance, training, grooming a overall welfare of his/her animals. Exhibitors and immediate family/guardians are responsible for providing the primary and continuous daily care livestock projects throughout the validation period. The validation period begins immediately following the county level state validation date (not the validation deadline date listed previously) through exhibition at all livestock shows (*exhibitors must provide continuous care for breeding heifers, sheep and goats throughout the animal's eligibility to show*). **4-H And FFA livestock project exhibitors are under the supervision of an Agricultural Science Teacher or County Extension Agent who serves as the advisor for that project.** Excessive involvement of third party consultants, breeders, fitters not affiliated with the Texas 4-H and Texas FFA programs is prohibited. Third party involvement interfering with the exhibitor's ability to provide primary daily care of and engagement with livestock projects may result in the disqualification of all state validated livestock projects. Likewise, third party involvement interfering with the County Extension Agent and Agricultural Science Teacher's ability to properly supervise the livestock project may result in the disqualification of all state validated livestock projects. Livestock projects must be raised at the physical address of validation record. Prior approval must be granted by the "Species Specific County Level State Validation Committee" in the event the animal will be outside the direct care of the exhibitor and/or immediate family/guardian. Failure to notify the supervising Agricultural Science Teacher (AST)/County Extension Agent (CEA) and/or Species Specific County Level State Validation Committee of the previous may result in the disqualification of all state validated livestock. By signing this document, the exhibitor and parent/guardian, recognize his/her responsibilities for the primary and continuous care of livestock projects throughout the feeding period and hereby authorizes the State Validation Coordinator or designated representatives and/or State Validation Compliance Team, supervising AST/CEA and the "Species Specific County Level State Validation Committee" **the right to inspect your livestock project(s), along with any other state validated livestock projects on premises, at any time during the feeding period with or without prior notice.** Any exhibitor in violation of the primary and continuous daily care rule is subject to disqualification.

4. Animals validated for major livestock shows may also be exhibited at other shows. Be advised, however, that if any validated animal is exhibited and SOLD at any other show (including a county show), the animal will be ineligible to show at any subsequent major livestock show. **Additionally, state validated livestock offered for sale during the feeding period via private treaty, private or public auction will be ineligible to show at any subsequent major livestock show. If ownership changes or has the possibility of changing through a sale offering (including animal(s) purchased back by the exhibitor of validation record), regardless of method or length of time, that chain of animal ownership is considered broken and will be ineligible to show at any remaining livestock shows in the feeding period requiring state validation. State validation deadline dates are as follows: State Fair and Heart of Texas: All Other Major Shows: June 30 for steers, heifers, lambs, goats and swine June 30 for steers October 31 for lambs and goats October 31 breeding sheep and goats November 1 breeding heifers November 30 for swine.**

5. Any method used to misrepresent the age of an animal for a class in which it is shown is deceptive and considered a violation of the rules and guidelines.

6. Showing an animal for another individual by claiming ownership in order to show in a specific livestock class or event is prohibited. False ownership is a violation of the rules and guidelines.

7. Treating an animal internally or externally, with any irritant, counter-irritant, or other substance used to artificially change the conformation or appearance of an animal for show is considered unethical, inhumane, and is prohibited. Surgery, injection or insertion of foreign material under the skin and/or into the flesh of an animal to change the natural contour, conformation or appearance of an animal's body is illegal. This includes **injection of gas, air, oil, or other foreign substances**; cutting/tearing of the hide/underneath the hide or removal of tissue in any attempt to alter the physical appearance of the animal; numbing or "deadening" an animal's tail; cutting tendons of an animal; using foreign substances to build or cosmetically reshape feet (this does not include medically necessary treatments for injured hooves or feet); as well as "twining" which includes the attachment of hair or hair substances (i.e. baling twine, cloth, fiber, etc.). Acceptable practices of physical preparation which are allowed include, clipping of hair, trimming of hooves, dehorning, removal of ancillary teats, and docking of tails.

8. The use of unethical fitting, showing and/or handling practices or devices compromising animal welfare shall not be tolerated.

9. Livestock exhibitors will be held accountable for the Species---Specific validation Guidelines for each species in which they state validate livestock projects. Livestock exhibitors will also be held accountable for the rules and guidelines for each major livestock show in which they exhibit state validated livestock.

10. The Administration of the Texas 4-Hand/or FFA Programs reserve the final and absolute right to interpret these rules and to settle and determine all matters, questions, and differences in regard there to, or otherwise arising out of or connected with or incident to "Texas 4-H/FFA Livestock Program Ethics Policy".

Any violation of the "Texas 4-H/FFA Livestock Program Ethics Policy" and/or associated validation guidelines, as well as specific rules as designated by individual fairs and livestock shows may result in disqualification and/or probationary status and/or loss of eligibility for future participation in organized livestock competition. **Possible civil penalties maybe imposed by the proper authorities based on evidence provided by the livestock show of exhibitors in violation of the Federal Food, Drug and Cosmetic Act/or the animal mistreatment, neglect, and abandonment laws that apply on the local, state, and/or national levels.** All rule violations will be dealt with on an individual basis by the "Specie Specific County State Validation Committee", the State Validation Coordinators, and/or appropriate livestock show officials.

I, the parent/guardian and exhibitor, am verifying that I have read the "Texas 4-H/FFA Livestock Program Ethics Policy" and understand the consequences of and penalties involved for illegal, unethical, inhumane, and unfair practices in livestock competition. I am also verifying knowledge that my family and I may be prohibited from future participation in organized validation programs in the State of Texas, and could face possible criminal prosecution and/or civil penalties if implicated in any of the a fore mentioned acts.

Saddle
Creek
HOMES

254.718.2520

254.770.8362

CUSTOM. QUALITY. HONESTY



DIVISION A - BEEF HEIFER

SUPERINTENDENTS: TRAVIS RICHTER & JAN RAMTHUN
COMMITTEEMEN: JOHN DOWNING, STEVEN MIKESKA,
DEREK CAMPBELL, RUSSELL & TRICIA MACKIE &
JESSICA & CHRIS ZOELLER

SPECIAL RULES:

1. Minimum Age and Maximum Age for heifers is:
August 31, 2018, and September 1, 2016
2. Animals entered must be registered in the records of their respective breed association in the name of the exhibitor on or before **November 1, 2018**. Heifers must be validated according to the Texas Heifer Validation Program on the date specified by the County Validation Committee. All unregistered heifers **MUST BE** validated with an ear tag **and tattoo with county number** for the Bell County Youth Fair. Heifer validation will be **October 29, 2018, 4:00—7:00 p.m.** at the Expo Center. If a unregistered heifer loses a validation tag it is the owner's responsibility to contact the validation committee/CEA's to have the heifer re-tagged **before the show**. **Heifers are to be showed as they are validated; will not be able to be moves over to another class.** All non-registered heifers will have a picture taken at validation time as a mean for identification. Exhibitors must have the original registration certificate for each animal available for inspection at the show.
3. After entries are received, beef heifer classes will be divided by age within these groups: American, British, Exotics, and Unregistered.
4. **GROOMING:** Blow and Go Show with **NO** clippers or adhesives allowed. Heifers are to be shown in natural conformation and color. Any product used externally to alter the conformation and/or appearance of an animal for exhibition is prohibited. This includes, but is not limited to, false hair, artificial color, adhesives, or other similar substances. Water, foam products, and light oil base products are the only allowable show day dressings.
5. Any grooming material that allows color to come off from any animal will not be allowed at the show.
6. Unethical fitting will be deemed to consist of any method of altering the animal's natural conformation of any part of the animal's body. Animals showing, in the opinion of the General Livestock Superintendent, signs of having been operated upon or tampered with, with the purpose of concealing faults in conformation or with the intent to deceive, relative to the animal's soundness, will be disqualified. Every exhibitor in consideration of his entry being accepted by the Bell County Youth Fair agrees to submit any animal entered by him to inspection by a veterinarian appointed by the management, and agrees to have such animal submitted to any test recommended by the veterinarian and decisions reached by the veterinarian will be final.

7. All exhibitor's and parent's must obey the Texas 4H/FFA Live-stock Program Ethics Policy that will be signed by every exhibitor entered in the Bell County Youth Fair at the time of validation (see page 35-36). Violators of this rule will be barred from future participation.

AMERICAN:

Beefmaster, Brahman, Brangus, Red Brangus, Santa Gertrudis, Simbrah, & etc.

BRITISH: Angus, Hereford, Polled Hereford, Red Angus, & Shorthorn.

EXOTICS: Charolais, Chianina, Limousin, Maine Anjou, Simmental, etc

UNREGISTERED:

Grand Champion Beef Heifer
Reserve Grand Champion Beef Heifer
Champion Senior Beef Heifer Showmanship
Res. Champion Senior Beef Heifer Showmanship
Champion Junior Beef Heifer Showmanship
Res. Champion Junior Beef Heifer Showmanship

RED DIAMOND



ANGUS

**SALADO, TEXAS
254.718.8684**



DIVISION B - MARKET STEERS

SUPERINTENDENT: CRAIG SCHNEIDER

COMMITTEEMEN: CORY LONG

B-38 American Breeds & American Breed Crosses
Champion American Breed
Reserve Champion American Breed

B-39 British Breed (Angus, Hereford, Polled Hereford
Red Angus, & Shorthorn)
Champion British Breed
Reserve Champion British Breed

B-40 A.O.B.

B-41 A.O.B.

B-42 A.O.B.

B-43 A.O.B.

Champion AOB Breed
Reserve Champion AOB Breed

Steer classification guidelines available at:

<http://agrilife.org/bellctyouthfair>

SPECIAL RULES:

1. Exhibitors must have owned and cared for Market Steer on local premises before the ownership deadline of June 30, 2018. Steers must be validated according to the Texas Steer Validation Program on the date specified by the County Validation Committee, and have a legible nose print. If a steer loses its ear tag between validation and show time, the owner must contact the Steer Validation Committee to re-tag and re-nose print the steer.

State Farm®

Providing Insurance and Financial Services

Home Office, Bloomington, Illinois 61710



Mitchel Davis, Agent

1 N 29th

Temple, TX 76504-4017

Bus 254-778-8826 Toll Free 800-251-8826

Fax 254-778-1441

mitchel.davis.a9gn@statefarm.com



The greatest compliment you can give is a referral.

2. Minimum weight for steers is 1,000 lbs. All steers not meeting the minimum weight tolerance must be removed from the barn within one hour of the weighing of the species.

3. B-38 & B-39 will be classified using standards developed by T.C.A.A.A. and V.A.T.A.T and accepted by all major shows. Animals classified out of B-38 and B-39 American and British will show as all other breeds (A.O.B.).

4. Minimum of 3 Americans or British to make a class after classifying. If B-38 or B-39 do not make, they become A.O.B. classes to maintain 6 classes of steers. Sell 1-3 per class.

5. If, extra sale slots are available due to low number in American or British classes, a maximum of 2 will be reallocated to to class where the Grand Champion came from and to the class where Reserve Grand Champion comes from.

6. **GROOMING:** Steers are to be shown in natural conformation and color. Any product used externally to alter the conformation and/or appearance of an animal for exhibition is prohibited. This includes, but is not limited to, false hair, artificial color, paint, adhesives or other similar substances. All hair (Included leg hair) must be easily combed. Water, foam products, and light oil base products are the only allowable show day dressings.

7. Any grooming material that allows color to come off from any animal will not be allowed at the show.

8. Unethical fitting will be deemed to consist of any method of altering the animal's natural conformation of any part of the animal's body. Animals showing, in the opinion of the General Livestock superintendent, signs of having been operated upon or tampered with, with the purpose of concealing faults in conformation or with the intent to deceive, relative to the animal's soundness, will be disqualified. Every exhibitor in consideration of his entry being accepted by the Bell County Youth Fair agrees to submit any animal entered by him to inspection by a veterinarian appointed by the management, and agrees to have such animal submitted to any test recommended by the veterinarian and decisions reached by the veterinarian will be final.

9. **HAIR:** Blow and go show, with no clippers or adhesives allowed.

10. **UNRULY STEERS:** The Steer Superintendents or General Livestock Superintendent may remove any unruly steer from the show; there will be no appeal.

11. **STALLING:** No objects will be allowed around the steers unless it can be seen through.

12. Steers will be shown in arrival (random) order.

13. All Steers which will be sold at the Auction Sale must have photo made at official show backdrop no later than 1 hour after conclusion of steer show.

14. All exhibitor's and parent's must obey the Texas 4H/FFA Livestock Program Ethics Policy that will be signed by every exhibitor entered in the Bell County Youth Fair at the time of validation (see page 35-36). Violators of this rule will be barred from future participation.

**Champion American Breed
Reserve Champion American Breed**

**Champion British Breed
Reserve Champion British Breed**

**Champion AOB Breed
Reserve Champion AOB Breed**

**Grand Champion Market Steer
Reserve Grand Champion Market Steer**

**Champion Senior Market Steer Showmanship
Res. Champion Senior Market Steer Showmanship**

**Champion Junior Market Steer Showmanship
Res. Champion Junior Market Steer Showmanship**



**CATHEY CREEK RANCH
CYCLONE/HEIDENHEIMER, TEXAS
OWNERS**

DAVID & VICKIE DENMAN

**Proud sponsors of Bell County
Youth Fair and Rodeo**

**Supporters of our
local**

4-H & FFA





COMMERCIAL STEERS

SUPERINTENDENT: MICHAEL WELCH

**COMMITTEEMEN: ERICA EVANS, GARY BRUGGMAN,
JON GERSBACH & DEE MAEDGEN**

PURPOSE: PURPOSE OF THE COMMERCIAL STEER SHOW IS TO ENCOURAGE MORE 4-H MEMBERS AND FFA MEMBERS TO PARTICIPATE IN A PRACTICAL BEEF PRODUCTION PROGRAM. EMPHASIS ON ECONOMY IN THE FEEDING OPERATION IS NOT ONLY RECOMMENDED FOR THIS SHOW.

SPECIAL RULES:

1. A validation committee, consisting of three (3) members appointed by the division Superintendent, may make a scheduled visit to the feeding project on location during the last ninety (90) days of the feeding period. The Bell County Youth Fair and Livestock Show reserves to its management the right to make any unannounced visits to the project anytime during the feeding period.

2. Purebred, Grade or Crossbred Steers of any of the beef breeds are eligible to be entered in the Commercial Steer Show.

3. Any exhibitor may start with no more than three (3) steers in the Commercial Steer Program.

4. Official entry, tagging and weigh-in for the Commercial Steers will be held Saturday, **September 8, 2018 at 8:00 a.m. at Evans Ranch in Little River.** Steers will be tagged. It is recommended (not required) that steers weigh at least 650 to 700 pounds at the initial weigh-in. Steers weighing below 1000 pounds at the final weigh-in will have points discounted. Official time for the weigh-in will be announced at a later date. This will be the only day for entering steers.

5. Steers being fed for the Commercial Steer Show must have been weaned prior to **September 8, 2018.** Nurse cows are not permitted in this program.

6. For record book purposes, a beginning and ending price will be set by the committee.

7. Entry of only one (1) pen per exhibitor will be accepted. This one (1) pen will consist of the one (1) to three (3) steers put on feed.

8. Steers need not be halter broken; however, no wild or unruly animals will be accepted. Clipping or working of hair is not allowed.

9. Steers must be dehorned or tipped. Otherwise they will not be accepted in the show.

10. Each commercial steer exhibitor must attend the interview. Substitutes are not allowed.

- 11. Records will count.....20%
- Average Daily Gain.....15%
- Quality Grade.....10%
- Yield Grade.....10%
- Interview.....35%
- Cost per pound of Gain.....10%

The winner will be determined as the person having the most overall points.

12. Exhibitors wishing to sell commercial steers on floor price will need to inform superintendent.

13. Animals not weighing at least 1000 pounds will not be allowed to sell on floor price.

14. Exhibitors are not to discuss interview with other exhibitors until all interviews are complete. Violation of this will result in disqualification.

15. All Record Books need to be turned in at the Bell County Extension Office (Youth Fair Office) by 5:00 p.m. on February 1, 2019.

All exhibitor's and parent's must obey the Texas 4H/FFA Livestock Program Ethics Policy that will be signed by every exhibitor entered in the Bell County Youth Fair at the time of validation (see page 35-36). Violators of this rule will be barred from future participation.

Grand Champion Commercial Steers
Reserve Grand Champion Commercial Steers
Best Record Book
1st place, 2nd place & 3rd place



W.C. EVANS
COMMERCIAL STEER
AWARD



Awarded to a graduating high school senior (s) who have actively participated in the Commercial Steer Program, including their senior year and who plan on attending a college, university or technical/trade school. Award (s) are based on availability of funds. Interested seniors must contact the Commercial Steer Superintendent for consideration.

Special Thank You to the Contributors to this award.

Bell County Cowboys' and Cowgirls' Hall of Fame

Anyone that would like to contribute to this Award can do so anytime. Contact the Youth Fair office.

EVANS RANCH

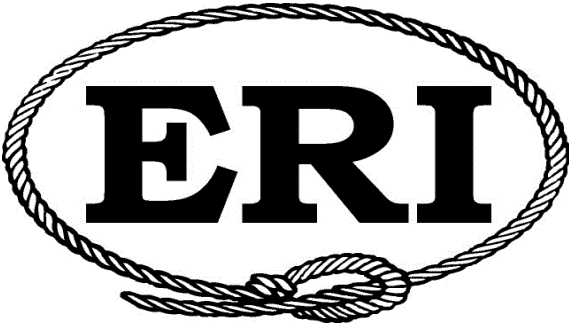

Call us for any precision ag needs, we are your local Ag Leader dealer, from yield monitoring to planting prescriptions, application, variable rate fertilizer or guidance and steering. We will be happy talk about your needs. 254-982-4265

Ag Leader[®]
Technology

<http://www.agleader.com>

WE ARE PROUD TO SUPPORT
THE BELL COUNTY YOUTH FAIR
AND GOOD LUCK TO ALL THE
COMPETITORS!

JOHN & ERICA EVANS



DIVISION C - SWINE

SUPERINTENDENT: LARRY BLACKLOCK
COMMITTEEMEN: TOBY METCALF,
TERRY BUTLER, PAM FLEMING, CAROLYN OWEN &
SUZETTE BLACKLOCK

SPECIAL RULES: MARKET SWINE

1. Exhibitors must have owned and cared for animals on local premises prior to **November 30, 2018**. All Market Hogs, including State validated hogs, must be validated by **November 30, 2018**. The county validation fee is \$5.00 per head. Market swine must be validated by the County Validation Committee on the specified date (which will coincide with the State Validation dates). In addition to an ear tag number, the exhibitor's name and organization, breed, and sex of swine will be recorded. If a hog loses its ear tag between validation and show time, the owner must contact the County Validation Committee to re-tag the hog.

State Validation will be honored by the Bell County Youth Fair for Barrows. Ear notch numbers must match validation card ear notches or animal will be disqualified and cannot show.

2. Entries in the Market Swine Division will be limited to three per exhibitor. There will be no limit to number of hogs validated by exhibitor.

3. Gilts and barrows may be entered in the Market classes.

4. Exhibitors will not be allowed to use powder, oil, paste or paint on swine. No clipping shall be allowed on swine at the show. Violators will be disqualified from the show. "THIS RULE WILL BE STRICTLY ENFORCED".

Bill and Carolyn Owen
890 Salado School Road
Salado, Texas 76571



Salado Creek Farm LLC

Registered Duroc Breeding Stock and Show Pigs
Certified Texas Bred, Member TPPA, NSR
Pseudorabies and Brucellosis Free Herd

Bill's Cell: 254-760-7918

Fax: 254-947-0058

Carolyn's Cell: 254-718-0857

E-mail: bcowen@centurylink.net

5. Antibiotics and sulfonamides have required withdrawal periods. If drug or other chemical residues are found in tissues of carcasses, their entire carcass may be condemned at exhibitor's expense.

6. Weigh and classify hogs on Sunday, February 3, 2019, at 3:00 p.m. In this order (**Light OPB**, Yorks, Duroc, Crosses, **Dark OPB**, & Hamps.) Superintendent will determine actual show order. Any animal not weighed or classified with their breed will automatically be sent to the crossbred class "NO EXCEPTIONS." Market Swine must weigh between 220 and 280 lbs. The Swine Superintendent will have the right to weigh any animal in the barn at any time.

7. There will be a weigh out option for a gilt not making weight for the Market Show. The gilt may be entered immediately after being weighed out into the Breeding Swine Show by paying a fee of \$25.00 cash to the BCYF before the conclusion of the official weigh in. The \$25.00 fee is in addition to any prior entry fees paid. The gilt must show in the same breed as classified for the market show.

8. All hogs not meeting the minimum or maximum weight or using the weigh out option must be removed from the barn within one hour of the weighing of the species.

9. All club scales must be removed from the barn on the day before the show. There will be scales for weighing at places designated by the Swine Superintendent.

10. Unethical fitting will be deemed to consist of any method of altering the animal's natural conformation of any part of the animal's body. Animals showing, in the opinion of the General Livestock Superintendent, signs of having been operated upon or tampered with, with the purpose of concealing faults in conformation or with the intent to deceive, relative to the animal's soundness, will be disqualified. Every exhibitor in consideration of his entry being accepted by the Bell County Youth Fair agrees to submit any animal entered by him to inspection by a veterinarian appointed by the management, and agrees to have such animal submitted to any test recommended by the veterinarian and decisions reached by the veterinarian will be final.

11. NO show boxes, feed or water in isles. All isles must be kept clear.

12. There will be no personal spray bottles allowed past the show ring. There will be spray bottles containing water that will be provided by the Bell County Youth Fair in the holding pens.

13. Any Exhibitor with a market swine in the sale or flooring a market swine must be at the show barn at 8:00 a.m. Saturday, sale day, to move their project to an area designated by the Swine Superintendent.

14. Swine showmanship exhibitors must pick up their exhibitors number from the livestock office from **12:00—1:00 p.m.** on **Sunday, February 3, 2019**. Swine Showmanship pre-selection will be conducted during the Market and Breeding Show. Final selection will be after Grand Champion drive.

15. All exhibitor's and parent's must obey the Texas 4H/FFA Livestock Program Ethics Policy that will be signed by every exhibitor entered in the Bell County Youth Fair at the time of validation (see page 35-36). Violators of this rule will be barred from future participation.

MARKET CLASSES: (Must weigh between 220-280 lbs.)

There will be a total of **21 classes** which will be classified at weigh in. Any swine classified out of a particular breed will automatically show in the proper weight class in crossbreeds.

Breed Divisions: Duroc, Hampshire, Yorkshire, Light OPB (Chester White, Landrace), Dark OPB (Spotted Poland China, Poland China, Berkshire), Cross Breeds.

The three (3) largest breed divisions will be divided into four (4) weight classes as equal in number as possible, and the three (3) remaining breed divisions will be divided into three (3) weight classes as equal in number as possible, after the official weigh in.

**Grand Champion Market Swine
Reserve Grand Champion Market Swine
Champion Senior Market Swine Showmanship
Res. Champion Senior Market Swine Showmanship
Champion Junior Market Swine Showmanship
Res. Champion Junior Market Swine Showmanship**

Champion and Reserve Champion of the breeds will be selected upon completion of the breed classes. The breed Champions and Reserve Champions will compete for the Grand and Reserve Grand Champion of the show.

CLASSIFICATION GUIDELINES FOR SWINE

BERKSHIRE

A Berkshire shall be:

1. A black and white animal with erect ears exhibiting Berkshire character.
2. A Berkshire must have white on all four legs, face and tail (unless tail is docked)
3. Must be ear notched within seven days of birth.
4. A Berkshire must NOT have a solid white or a solid black face from the ears forward.
5. A Berkshire must NOT have a solid black nose (rim of nose).
6. White is allowed on the ears, but NO solid white may appear on the ears.
7. One occasional splash of white may appear only on the lower one-half of the body.

CHESTER WHITE

1. Must possess Chester White Breed Character.
 2. Must be ear notched within seven days of birth.
 3. Must be solid white in color, no color on the skin larger than a silver dollar, no colored hair.
- Ears must be down and medium size.
Any signs of weighted ear tags or evidence of past existence of such ear tags are determined to be not permissible and are grounds for disqualification.

DUROC

1. Must be red in color and possess Duroc Breed Character. (ears must be down and medium size)
2. Must be ear notched within seven days of birth.
3. Must NOT have any white hair located on the animal.
4. Must NOT have any black hair.
5. Must NOT have more than three black spots on the skin and none of these spots can be larger than two inches in diameter.
6. Must NOT have any shading or indication of a belt.

HAMPSHIRE

1. Must be black in color with a white belt starting on the front leg. The belt may partially or totally encircle the body.
2. Must possess Hampshire Breed character. (ears must be erect and not rounded)
3. Must be ear notched within seven days of birth.
4. Must NOT have any white hair or indications of streaking on the forehead.

LANDRACE

1. Must be white in color and possess Landrace Breed character. (ears must be down)
2. Must be ear notched within seven days of birth.
3. Must NOT allow any color hair other than white.
4. Must NOT allow more than three spots of skin pigmentation.
5. Must NOT allow any spot of skin pigmentation larger than one U.S. minted quarter.

POLAND CHINA

1. Must possess Poland China Breed character.
2. Must be ear notched within seven days of birth.
3. Must be black with six white points (face, feet and tail) with an occasional splash of white on the body. A hog may not possess more than one black leg and be determined as a Poland China. (Tail docking is permissible eliminating that white point).
4. Must have ears down.
5. Must NOT have evidence of belt formation.
6. Cannot have any red or sandy hair and/or pigment.
7. Hogs that have weighted ear tags or evidence of tampering with possible ear tags are ineligible.

SPOTTED SWINE

1. Must be black and white in color.
 2. Must possess Spotted Breed character.
 3. Must be ear notched within seven days of birth.
 4. Ears must not be erect.
 5. Any red tinted or sandy brown spots are ineligible.
 6. No solid black head from ears forward.
- No distinct white belt pattern (hair or skin) encircling and extending down and onto each shoulder.

YORKSHIRE

1. Must be white in color and possess Yorkshire Breed character. (ears must be erect).
2. Must be ear notched within seven days of birth.
3. Must NOT have any colored hair other than white.
4. Must NOT have colored skin pigmentation larger than one U.S. minted silver dollar.



BREEDING SWINE

SPECIAL RULES:

1. Exhibitors must have owned and cared for animals on local premises prior to **November 30, 2018**. All Breeding Swine, included state validated hogs, must be validated by November 30, 2018. Breeding swine must be validated by the County Validation Committee on the specified date (which will coincide with the state validation dates). In addition to an ear tag number, the exhibitor's name and organization, breed and sex of swine will be recorded. If a hog loses its ear tag between validation and show time, the owner must contact the County Validation Committee to re-tag the hog. State validation will be honored by the Bell County Youth Fair for breeding gilts. Ear notch numbers must match validation card ear notches or animal will be disqualified and cannot show.

2. Gilts shown in Breeding classes cannot be shown in Market classes. No limit on Breeding Gilts. Breeding gilts must have individual entry cards. **NO BOARS.**

3. Exhibitors will not be allowed to use powder, oil, paste or paint on swine. No clipping shall be allowed on swine at the show. Violators will be disqualified from the show. "THIS RULE WILL BE STRICTLY ENFORCED".

4. Antibiotics and sulfonamides have required withdrawal periods. If drug or other chemical residues are found in tissues of carcasses, their entire carcass may be condemned at exhibitor's expense.

5. Unethical fitting will be deemed to consist of any method of altering the animal's natural conformation of any part of the animal's body. Animals showing, in the opinion of the General Livestock Superintendent, signs of having been operated upon or tampered with, with the purpose of concealing faults in conformation or with the intent to deceive, relative to the animal's soundness, will be disqualified. Every exhibitor in consideration of his entry being accepted by the Bell County Youth Fair agrees to submit any animal entered by him to inspection by a veterinarian appointed by the management, and agrees to have such animal submitted to any test recommended by the veterinarian and decisions reached by the veterinarian will be final.

6. **NO** show boxes, feed or water in isles. All isles must be kept clear.

7. There will be no personal spray bottles allowed past the show ring. There will be spray bottles containing water that will be provided by the Bell County Youth Fair in the holding pens.

8. After entries are received, breeding swine classes will be divided.

9. Entry cards must be turned into the show office by **12:00 noon, Sunday, February 3, 2019.**

10. Swine showmanship exhibitors must pick up their exhibitors number from the livestock office from **12:00—1:00 p.m. on Sunday, February 3, 2019.**

Swine Showmanship pre-selection will be conducted during the Market and Breeding Show. Final selection will be after Grand Champion drive.

11. All exhibitor's and parent's must obey the Texas 4H/ FFA Livestock Program Ethics Policy that will be signed by every exhibitor entered in the Bell County Youth Fair at the time of validation (see page 35-36). Violators of this rule will be barred from future participation.

Show order will be: (Light OPB, Yorks, Duroc, Crosses, Dark OPB, & Hamps.)

BREEDING CLASSES: (GILTS ONLY!)

- C01 - Duroc
- C02 - Hampshire
- C03 - Yorkshire
- C04 - Light OPB
- C05 - Dark OPB
- C06 - Crosses

- Grand Champion Breeding Swine**
- Reserve Grand Champion Breeding Swine**
- Champion Senior Breeding Swine Showmanship**
- Res. Champion Senior Breeding Swine Showmanship**
- Champion Junior Breeding Swine Showmanship**
- Res. Champion Junior Breeding Swine Showmanship**



TYROCH FARMS

Custom Harvesting

Grain • Cotton • Hay

254-718 -7077

Rogers, Texas



SWINE CARCASS CONTEST

SUPERINTENDENT: LARRY BLACKLOCK

SPECIAL RULES:

1. Exhibitors must have owned, validated, and cared for animals on local premises no later than November 30, 2018. Entry must be made at time of all Bell County Youth Fair entries through the Ag Science Advisor, FCCLA Advisor, or 4-H club manager.

2. Barrows or gilts may be entered. Each exhibitor will be allowed to enter no more than two carcass swine.

3. Antibiotics, sulfonamides, and other drugs used to care for swine have required withdrawal times which must be adhered to by exhibitors. If drug or other chemical residues are found in tissues of carcasses, the entire carcass may be condemned at exhibitor's expense.

4. Swine must weigh a minimum of 220 pounds and a maximum of 290 pounds at time of weigh-in. Weigh-in will be held at **1:00 - 2:00 p.m. on January 27, 2019** at the Bell County Expo Center.

5. Animals may be live sifted for quality and any swine deemed unthrifty or showing signs of disease may be sifted.

6. Swine carcasses will be judged and carcass data will be provided to those exhibitor's entered.

7. Three lots will sell.

8. Carcasses placing lower will be sold and exhibitors of those swine will receive market price. Exhibitors will not receive the carcass back.

9. Swine Carcass award presentation will be prior to the market show Grand Champion selection.

10. All exhibitor's and parent's must obey the Texas 4H/ FFA Livestock Program Ethics Policy that will be signed by every exhibitor entered in the Bell County Youth Fair at the time of validation (see page 35-36). Violators of this rule will be barred from future participation.



CTWP - Temple
1505 W. Ave M
Temple, TX 76504
Ph: 254-774-9667
Fax: 254-774-7774
temple@ctwp.com

Special Thank you to:

CTWP

CTWP - Waco (Home Office)
3730 Franklin Ave.
Waco, Texas 76710
Ph: 254-752-0376
Fax: 254-752-7712
admin@ctwp.com



DIVISION D -- SHEEP

SUPERINTENDENT: DENNY NORMAN

**COMMITTEEMEN: CECIL COSPER, STEPHEN MUNZ,
& KEN & CHERRYL RICE**

MARKET LAMBS

SPECIAL RULES:

1. Exhibitors must have owned and cared for animals on a local premise prior to **October 30, 2018**. Exhibitors may enter only 3 lambs.

2. Ewe or wether lambs may be shown in the Market Lamb classes. **Ewe lambs shown in the Market Class cannot be shown in the Breeding Class.**

3. Lambs will be shown natural, no spray paint allowed.

4. All market lambs must be validated with an Official State Validation tag and tattooed with County number. Tags must be ordered under family name and all tags will be paid for at time of validation. The cost of county validation is \$5.00 per tag. Lambs that are not validated will not be allowed to show. Validation will be **October 22 & 23, 2018, from 4:00 p.m. to 7:00 p.m.,** at the Bell County Expo Center .

5. Weigh and classify market lambs from **12:00 noon – 1:30 p.m., on Tuesday, February 5, 2019.** All lambs not meeting the minimum 80 lbs weight must be removed from the barn within one hour of the weighing of that species.

6. Unethical fitting will be deemed to consist of any method of altering the animal's natural conformation of any part of the animal's body. Animals showing, in the opinion of the General Livestock Superintendent, signs of having been operated upon or tampered with, with the purpose of concealing faults in conformation or with the intent to deceive, relative to the animal's soundness, will be disqualified. Every exhibitor in consideration of his entry being accepted by the Bell County Youth Fair agrees to submit any animal entered by him to inspection by a veterinarian appointed by the management, and agrees to have such animal submitted to any test recommended by the veterinarian and decisions reached by the veterinarian will be final.

7. Market Lambs must be slick shorn to a uniform length, with no more than 3/8" from the knee and hock up. All lambs must be shorn before arrival on the grounds. Clipping, electric or manual is not allowed on the grounds. Except hand shears can be used on boots only.

8. All sexually intact sheep must have a USDA scrapie eradication identification ear tag except registered goats with a registration tattoo and accompanied by registration papers listing the scrapie premise ID number.

9. There will be no weigh back.

10. All exhibitor's and parent's must obey the Texas 4H/FFA Livestock Program Ethics Policy that will be signed by every exhibitor entered in the Bell County Youth Fair at the time of validation (see page 35-36). Violators of this rule will be barred from future participation.

MARKET LAMB CLASSES: (Must weigh a minimum of 80 lbs). There is no maximum weight limit.

- D-20 Light Weight Dorper
- D-21 Heavy Weight Dorper
Champion Dorper
Res. Champion Dorper
- D-22 Light Weight Finewool
- D-23 Heavy Weight Finewool
Champion Finewool
Res. Champion Finewool
- D-24 Light Weight Finewool Cross ($\frac{1}{2}$ Finewool and $\frac{1}{2}$ Medium Wool)
- D-25 Heavy Weight Finewool Cross
Champion Finewool Cross
Res. Champion Finewool Cross
- D-26 Light Weight Southdown
- D-27 Heavy Weight Southdown
Champion Southdown
Res. Champion Southdown
- D-28 Light Weight Medium Wool
- D-29 Middle Weight Medium Wool
- D-30 Light Heavy Weight Medium Wool
- D-31 Heavy Weight Medium Wool
Champion Medium Wool
Res. Champion Medium Wool

Grand Champion Market Lamb
Reserve Grand Champion Market Lamb
Champion Senior Market Lamb Showmanship
Res. Champion Senior Market Lamb Showmanship
Champion Junior Market Lamb Showmanship
Res. Champion Junior Market Lamb Showmanship

Champion and Reserve Champion of the breeds will be selected upon completion of the breed classes. The breed Champions and Reserve Champions will compete for the Grand and Reserve Grand Champions of the show.



LAMB CLASSIFICATION STANDARDS

FINEWOOL:

Acceptable Breed Characteristics

1. Rambouillet, Delaine, Debouillet, or a cross between these breeds.
 2. Silky, white face.
 3. Silky ears, medium to moderate in length.
 4. Soft pelt.
 5. Yellow to white hooves (neutral)
 6. Black pads on hooves and black dew claws.
 7. Nose should be neutral to pink in color.
 8. May be polled or horned.
- B. Discriminatory
1. Moderate amounts of brown or black spots in the skin and/or wool.
 2. Moderate freckling or pigmented skin (brown or black) on the ears, eyes, nose, and lips.
 3. Moderate amount of black streaking in the hooves.
 4. Black eyelashes.
 5. Birthmarks.
- C. Absolute Disqualifications
1. Excessively coarse britch and/or harsh pelt.
 2. Excessive coarse, chalky, white hair on the face, in the flanks, and/or down the front and/or rear legs.
 3. Excessive brown or black spots in the skin and/or wool.
 4. Excessive freckling or pigmented skin (brown or black) on the ears, eyes, nose, and lips.
 5. Brown or black spots in hairline above hooves.
 6. Solid black hooves.
 7. Black lambs.
 8. Surgical alterations other than re-docking.
 9. Steep hip or tendency to show callipyge gene.

BARRETT'S

— SINCE 1963 —

UPHOLSTERY CENTER

SPECIALIZING IN ALL ASPECTS OF UPHOLSTERY



Billy Barrett
601 S. 2nd St.
Killeen, TX 76541
Phn: 254-634-5272
Fax: 254-526-3275
autoupholsterycenter@yahoo.com

FREE ESTIMATES!

Pickup
and
Delivery
Available

FINE WOOL CROSS

Acceptable Breed Characteristics

1. Must be a cross with evidence of at least 50% finewool breeding (not showing evidence of Dorset breed type) and the remaining percentage exhibiting predominance of Hampshire and/or Suffolk breeding.
 2. Soft pelt which is characteristic of ½ blood wool (60's-62's spinning count).
 3. Face and ears should be soft and silky.
 4. Mottling and/or some spotting on the face and ears and on legs below the knees and hocks.
 5. Light brown face and ears with little to no mottling.
 6. Wool must be present below the hocks on the rear legs; wool below the knees on the front legs is not necessary.
 7. Reddish, rust colored legs are acceptable.
 8. White, ring-eyed crosses are acceptable if pelt is acceptable.
 9. Birth marks are acceptable.
- B. Discriminatory**
1. Excessive black or brown spotting in the skin above the knees and hocks.
 2. Moderate amount of colored fibers (black or brown) in the wool.
- C. Absolute Disqualifications**
1. Excessive black or solid, dark chocolate brown color on face, ears, and legs (including wool).
 2. Excessively coarse britch and/or harsh pelt.
 3. Excessive coarse, chalky, white hair on the face, in the flanks, and/or down the front and/or rear legs.
 4. Total absence of wool on rear legs.
 5. Black lambs.
 6. Evidence of Dorset breed type (head and ear shape of Dorset)
 7. Surgical alterations other than re-docking.
 8. Steep hip or tendency to show callipyge gene.

SOUTHDOWN:

Acceptable Breed Characteristics

1. Hair color on muzzle should be mouse colored, gray to brown.
 2. Nostril pigmentation may be black to purplish-gray.
 3. Moderate spots or speckling on skin of body.
 4. Muzzle should be broad.
 5. Head of moderate length and in proportion to body.
 6. Ears of moderate length, in proportion to body, and covered with short hair or wool.
 7. Reddish, rust colored legs are acceptable.
 8. Black hooves.
 9. Birth marks are acceptable.
- B Discriminatory**
1. Solid white color or dark chocolate color on muzzle.
 2. Coarse, chalky, white hair around eyes, extending to and including muzzle.
 3. Coarse hair in flank.
 4. Coarse britch and/or harsh pelt.
 5. Predominately pink nose with few black spots.
 6. Long, narrow nose.
 7. Excessive coloration on ears.
 8. Excessive ear length.
 9. Predominately slick ears.
 10. Scurs.
 11. Open poll on head.
 12. Striped hooves.
 13. Black fiber in wool.
- C. Absolute Disqualifications**
1. Speckled face, ears, or legs.
 2. Horns.
 3. White hooves.
 4. Intentional alteration of hair color or skin pigmentation.
 5. Total pink pigmentation of nostrils.
 6. Black lambs.
 7. Surgical alterations other than re-docking.
 8. Steep hip or tendency to show callipyge gene.

DORPER:

Acceptable Breed Characteristics

1. Must be a Dorper, White Dorper, or a cross among these two breeds.
2. Conformation - long, deep, wide body with well sprung ribs and excellent

muscling. Relationship between body depth and hip height should be in equal proportion.

Avoid extremely leggy, shallow bodied lambs.

3. Head should be strong, bold, with a deep jaw.
4. Polled or small horns or scurs.
5. Must have at least 1/3 hair primarily on belly, forearm, and britch.

Lambs

should be shorn with blades that leave enough stubble to be able to distinguish hair and/or wool.

Classifiers have the authority to disqualify lambs that have been clipped too close to make this distinction.

6. Moderate size ear with no wool covering.
7. No wool below the knees and hocks.
8. Solid brown, red, rust colored head.
9. No wool forward of poll.
10. Color: Dorper - white sheep with black head or black head and neck.

White Dorper - white sheep.

B. Discriminatory

1. Tall, leggy, shallow bodied, narrow, light muscled lambs.
2. Excessive wool covering more than 2/3 of body (belly, forearm, and britch).
3. Heavy horns.
4. Long, pendulous ears.
5. Long, narrow muzzle.
6. Wool forward of poll.
7. Excessive coloring on the body (paints).
8. Excessive speckling in the fleece or on the body.

C. Absolute Disqualifications

1. All wool or very little evidence of hair on belly, forearm, or britch.
2. Wool below the knees or hocks
3. Wool on the ears.
4. Lambs with predominately solid black bodies.
5. Lambs with significant speckling on face, ears, or legs.
6. Strong breed characteristics of breeds other than Dorper or White Dorper.
7. Surgical alterations other than re-docking.
8. Steep hip or tendency to show callipyge gene.

MEDIUM WOOL:

This class generally includes the Suffolk and Hampshire breeds, plus all lambs that do not fit in the Finewool, Finewool Cross or Southdown or Dorper breed classes.

Temple Feed & Supply

305 S. 2nd Street
778-7975



Belton Feed & Supply

410 E. 2nd Avenue
939-3636

Proud Supporters of the Bell County Youth Fair & Livestock Show Since 1984



better
ANIMALS
SHOW with

COSPER CUSTOM CLEARING & GRADING

**BRUSH CLEARING
MULCHING & SHEARING
DRIVEWAYS, PADS, PARKING LOTS
RETAINER WALLS & STRUCTURAL
DEMO**

**DYLAN COSPER
(254) 217-0358**

JDK SERVICES, LLC.

JOHNNY COSPER (254) 721-2007

**CUSTOM HAULING
FLAT BEDS AND END DUMPS**

COSPER PIPE

**USED OIL FIELD DRILL STEM & PIPE
DELIVERY & POST HOLE DRILLING AVAILABLE**

**9691 FM 1670
SALADO, TX 76571**

DYLAN COSPER (254) 217-0358

JDK TOPSOIL, LLC.

SCREENED & UNSCREENED

**4857 TAYLORS VALLEY RD
TEMPLE, TX 76502**

JOHNNY COSPER (254) 721-2007



BREEDING SHEEP

SPECIAL RULES:

1. Exhibitors must have owned and cared for animals on a local premise prior to October 30, 2018.

2. All Breeding Sheep must be validated, tattooed and tagged with the county number. Tags must be ordered under family name and all tags will be paid for at time of validation. Sheep that are not validated will not be allowed to show. Validation will take place at the Bell County Expo Center on Oct. 22 & 23, 2018, from 4:00—7:00 p.m. There will be a \$5.00 charge for County Validation.

3. Unethical fitting will be deemed to consist of any method of altering the animal's natural conformation of any part of the animal's body. Animals showing, in the opinion of the General Livestock Superintendent, signs of having been operated upon or tampered with, with the purpose of concealing faults in conformation or with the intent to deceive, relative to the animal's soundness, will be disqualified. Every exhibitor in consideration of his entry being accepted by the Bell County Youth Fair agrees to submit any animal entered by him to inspection by a veterinarian appointed by the management, and agrees to have such animal submitted to any test recommended by the veterinarian and decisions reached by the veterinarian will be final.

4. Breeding sheep may be slick shorn. Clipping, electric or manual is not allowed on the grounds. Except hand shears can be used on boots only.

5. All sexually intact sheep and goats must have a USDA scrapie eradication identification ear tag except registered goats with a registration tattoo and accompanied by registration papers listing the scrapie premise ID number.

6. Any sheep shown in the Breeding Class cannot be shown in the Market Class.

7. All exhibitor's and parent's must obey the Texas 4H/FFA Livestock Program Ethics Policy that will be signed by every exhibitor entered in the Bell County Youth Fair at the time of validation (see page 35-36). Violators of this rule will be barred from future participation.

8. Medium Wool Ewe Lambs will be weighed at the time of classification, **toothed** and weigh-in, 12:00 noon - 1:30 p.m., Tuesday, February 5, 2019.

BREEDING SHEEP CLASSES:

- D-1 Dorper Ewe Lambs (baby teeth only)
- D-2 Dorper Ewes - Aged (more than 2 teeth)
Champion Dorper Ewe
Reserve Champion Dorper Ewe

- D-3 Finewool Ewe Lambs (baby teeth only)
- D-4 Finewool Ewes - Aged (more than 2 teeth)
Champion Finewool Ewe
Reserve Champion Finewool Ewe

- D-5 Southdown Ewe Lambs (baby teeth only)
- D-6 Southdown Ewes -- Aged (more than 2 teeth)
Champion Southdown Ewe
Reserve Champion Southdown Ewe

- D-7 Medium Wool Ewe Lambs (Light Wt.) (baby teeth only)
- D-8 Medium Wool Ewe Lambs (Heavy Wt.) (baby teeth only)
- D-9 Medium Wool Ewes -- Aged (more than 2 teeth)
Champion Medium Wool Ewe
Reserve Champion Medium Wool Ewe

Grand Champion Ewe

Reserve Grand Champion Ewe

Champion Senior Breeding Sheep Showmanship

Res. Champion Senior Breeding Sheep Showmanship

Champion Junior Breeding Sheep Showmanship

Champion Junior Breeding Sheep Showmanship





*Lil' Texas
Bunny Barn*

**Californian Meat Pens
&
Custom Cages and Equipment
And much more!!**



Scales



Grooming Tables



Feeders



Cages



Carrying Cages

**SUPPORTING ALL
BELL COUNTY YOUTH**

**Donna Stone
254-742-5056**



liltexasbunnybarn@hotmail.com



DIVISION F— RABBIT

**SUPERINTENDENTS: DONALD & AMY MERSIOVSKY,
COMMITTEEMEN: MIKE & MARSHA MAZUCH
CRAIG & SHELIA RANDOLPH & JENNIFER SCHIMPF**

SPECIAL RULES:

1. Judge to be licensed by the American Rabbit Breeders Association (ARBA). ARBA rules will be followed.
2. Exhibitors must provide a **carry cage**, feed and water containers for each of his/her entries.
3. No person will be allowed in the judging area without permission from the Superintendents.
4. Sick rabbits or rabbits with ear canker will be removed from the building and will not be judged.
5. Exhibitors will be responsible for getting their rabbits to and from the judging table.
6. Pen of fryers will consist of three rabbits all of the same breed and variety, each fryer not over 5 pounds 8 oz, total pen weight not to exceed 16 pounds 8 oz. Exhibitor must own and have fryers in his/her possession prior to **January 6, 2019**.
7. All fryers will be validated on **Sunday, January 6, 2019, 3:00 to 5:00 p.m.** at the **Expo Center**. There is a \$1.00 validation fee.
8. Two entries per exhibitor will be allowed in the rabbit fryer classes.
9. An exhibitor may show any combination of fryers originally assigned to their family at validation.
10. All breeding rabbits and fryers must have a permanent tattoo in the left ear. This can be done during validation time for a fee of \$ 1.00 per animal.
11. Breeding Rabbits entered in the rabbit division must be owned by exhibitor on or before December 1, 2018.
12. Two entries per class per exhibitor will be allowed in the Breeding Rabbit classes.
13. If a class has 5 or less entries one year, it may be consolidated with another class the following year. If a class has 5 or more entries one year, a class may be provided the following year.
14. Showmanship (F-66 & F-67) classes must be entered by entry deadline (not at show time), for a fee of \$10.00. Exhibitors will be asked to carry and handle his/her rabbit, exhibit knowledge of the breed standard and know how to check for disqualification's.

15. Rabbits used for showmanship must be owned by exhibitor and entered in the show.

Class Breakdown: Californian & New Zealands: Senior Buck & Senior Doe – over 8 months of age, Int. Buck & Doe – 6 to 8 months of age, Junior Buck & Doe – under 6 months of age. All Other Breeding Classes: Senior Buck & Senior Doe – over 6 months of age, Junior Bucks and Does – under 6 months of age.

16. Breeds not classified as otherwise noted in catalog will be classified as either Other Breeds 4-class or Other Breeds 6-class. Designated classifier will classify breeds as per American Rabbit Breeders Association standards.

17. Only ARBA recognized breeds and varieties maybe shown in the Breeding Rabbit Division.

18. Any rabbit that does not make weight or is not used in the show must be removed from the barn within one hour.

19. Only fryers entered in the show can stay in the barn one hour after check-in closes.

20. All Fryer Rabbits which are confirmed in the Auction Sale MUST have their official Auction Photo taken with rabbits on Friday, Feb. 8, 2019, between 12:00 noon - 7:00 p.m. at the official show backdrop.

All exhibitor's and parent's must obey the Texas 4H/FFA Livestock Program Ethics Policy that will be signed by every exhibitor entered in the Bell County Youth Fair at the time of validation (see page 35-36). Violators of this rule will be barred from future participation.

RABBIT FRYERS:

Note: Only one weighing will be permitted.

F-65 Rabbit Fryers (3 rabbits per pen, each not over 5 pounds **8 oz** and not over 70 days).

Grand Champion Rabbit Fryers
Reserve Grand Champion Rabbit Fryers



LEGEND OAKS RABBITRY
Netherland Dwarf & Holland Lop Rabbits
David & Susan Krauskopf

ARBA & TRBA
LRBA, ANDC, HLSC

Show Quality or Pets
Temple, TX.

254-778-5092
254-721-5550

ARBA Recognized Breeds:

American	6 class	Giant Chinchilla	6 class
American Chinchilla	6 class	Harlequin	4 class
American Fuzzy Lop	4 class	Havana	4 class
American Sable	4 class	Himalayan	4 class
Angora		Holland Lop	4 class
Argente Brun	6 class	Jersey Wooly	4 class
Belgian Hare	4 class	Lilac	4 class
Beveren	6 class	Lionhead	4 class
Blanc de Hotot	6 class	Mini Lop	4 class
Britannia Petite	4 class	Mini Rex	4 class
Californian	6 class	Mini Satin	4 class
		Netherland Dwarf	4 class
Champagne d'Argent	6 class	New Zealand	6 class
Checkered Giant	6 class	Palomino	6 class
Cinnamon	6 class	Polish	4 class
Creme d'Argent	6 class	Rex	4 class
Dutch	4 class	Rhineland	4 class
Dwarf Hotot	4 class	Satin Angora	4 class
English Angora	4 class	Satin	6 class
English Lop	6 class	Silver	4 class
English Spot	4 class	Silver Fox	6 class
Flemish Giant	6 class	Silver Marten	4 class
Florida White	4 class	Standard Chinchilla	4 class
French Angora	4 class	Tan	4 class
French Lop	6 class	Thrianta	
Giant Angora			

CLASSES:

CALIFORNIAN:

F- 1 Sr. Buck
F- 2 Int. Buck
F- 3 Jr. Buck
Champion Californian Buck
Res. Champ. Californian Buck

F- 4 Sr. Doe
F- 5 Int. Doe
F- 6 Jr. Doe
Champion Californian Doe
Res. Champ. Californian Doe

NEW ZEALAND:

F-7 Sr. Buck
F-8 Int. Buck
F-9 Jr. Buck
Champion New Zealand Buck
Res. Champ. New Zealand Buck

F-10 Sr. Doe
F-11 Int. Doe
F-12 Jr. Doe
Champion New Zealand Doe
Res. Champ. New Zealand Doe

HOLLAND LOP-

Colored –solid color:

F-13 Sr. Buck
F-14 Jr. Buck

F-15 Sr. Doe
F-16 Jr. Doe

HOLLAND LOP –

Broken (solid color with white)

F-17 Sr. Buck
F-18 Jr. Buck

F-19 Sr. Doe
F-20 Jr. Doe
Champion Holland Lop Buck
Res. Champ. Holland Lop Buck
Champion Holland Lop Doe
Res. Champ. Holland Lop Doe

MINI REX:

F-21 Sr. Buck
F-22 Jr. Buck
Champion Mini Rex Buck
Res. Champ. Mini Rex Buck

F-23 Sr. Doe
F-24 Jr. Doe
Champion Mini Rex Doe
Res. Champ. Mini Rex Doe

OTHER BREEDS—4 Class

F - 25 Sr. Buck
F - 26 Jr. Buck

F - 27 Sr. Doe
F - 28 Jr. Doe

OTHER BREEDS—6 Class

F - 29 Sr. Buck
F - 30 Int. Buck
F - 31 Jr. Buck

F - 32 Sr. Doe
F - 33 Int. Doe
F - 34 Jr. Doe
Champion Other Breed Buck
Res. Champ. Other Breed Buck

Champion Other Breed Doe
Res. Champ. Other Breed Doe

MINI LOP:

F - 35 Sr. Buck
F - 36 Jr. Buck
Champion Mini Lop Buck
Res. Champion Mini Lop Buck

F - 37 Sr. Doe
F - 38 Jr. Doe
Champion Mini Lop Doe
Res. Champion Mini Lop Doe

NETHERLAND DWARF:

F - 39 Sr. Buck
F - 40 Jr. Buck
Champion Netherland Dwarf Buck
Res. Champ. Netherland Dwarf Buck

F - 41 Sr. Doe
F - 42 Jr. Doe

Champion Netherland Dwarf Doe
Res. Champ. Netherland Dwarf Doe

SHOWMANSHIP:

F-66 Junior Showmanship Class
F-67 Senior Showmanship Class

Rabbit showmanship will be done during the breeding rabbit show.

**GRAND CHAMPION BUCK –
ALL BREEDS
RESERVE GRAND CHAMPION
BUCK– ALL BREEDS**

**GRAND CHAMPION DOE –
ALL BREEDS
RESERVE GRAND CHAMPION
DOE – ALL BREEDS**

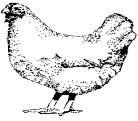

DIVISION G --POULTRY



SUPERINTENDENT: AMANDA

LEIFESTER

COMMITTEEMEN:

POULTRY SHOW IS NON—TERMINAL

“ALL POULTRY MUST BE ALIVE TO ENTER THE SHOW RING.”

Only a bona fide FFA/FCCLA/4-H member will be allowed in the show ring.

NO FEEDING UNTIL AFTER JUDGING!!!

SPECIAL RULES: (COMMERCIAL BROILERS)

1. A pen of three (3) birds, exhibitor may enter **two (2) pens of broilers.**

2. Commercial broilers must be ordered from the Bell Co Youth Fair on or before **November 1, 2018**. Exhibitors **must order and pay for 25 or 50 birds**, with 50 birds being the maximum allowable order per exhibitor/family. Broiler pick-up will be held **December 21, 2018** from 3:30 - 5:30 p.m., at the **County Extension Office.**

3. Cost of the broilers is **\$46.00 per order of 25 birds.**

4. Exhibitor's name must be on the broiler list or they will not be allowed to show.

5. Exhibitor's will be allowed to enter one pen of cockerels or one pen of pullets. No mixed-sex pens will be allowed. Sexing of birds at the show will be at the sifter's discretion.

6. There will be a pullet show and a cockerel show. The Champion pen of Cockerels and the Champion pen of Pullets will compete for Grand Champion pen of Commercial Broilers. The Reserve Champion pen from which the Grand Champion pen of Broilers was selected will then be allowed to compete for Reserve Grand Champion Commercial Broilers.

7. All birds will be identified by a wing band. Unsuitable entries will be sifted. No spectators are allowed in the cage area during admittance of birds.

8. No spectators will be allowed to follow judges around during Poultry judging. The area will be roped off and failure to abide by this rule shall result in disqualification of entries.

9. All boxes and cases to be removed from barn, not to be left under pens.

10. Any broilers and roasters who have lost wing bands, regardless of reason, will be sifted.

11. All poultry lots sold in Auction Sale will have wing feathers clipped after the sale.

12. Top 20 placing pens of Turkeys, Roasters, and Broilers must stay in the barn until the Auction Sale order is set.

SPECIAL RULES: (TURKEYS)

1. Turkeys will be a commercial strain; all poults will be hatched from eggs produced by the same breeder flock.

2. Only Vo-Ag Instructors or County Extension Agents can order these poults through Texas A&M University. These birds can be picked up on **November**, 2018 at the County Extension Office.

3. Each poult will be identified with a "special" consecutive-ly numbered wing band.

4. An exhibitor may show a turkey with any band number as long as that number falls within the series originally assigned to their family.

5. Exhibitors must have owned and cared for turkeys on a local premise prior to **November 15, 2018**. Turkey exhibitors' names and wing band numbers must be turned in to the Youth Fair Office by **November 15, 2018**.

6. TURKEYS WHO HAVE LOST WING BANDS, REGARDLESS OF REASON, WILL BE SIFTED.

7. There will be no weight limits, but there will be a quality sift upon arrival at the show.

8. Each exhibitor may enter not more than two turkeys.

9. Exhibitors must bring their own containers for feed and water.

10. No substitutions will be allowed after the birds enter the exhibition hall, except in extraordinary circumstances.

SPECIAL RULES: (ROASTERS)

1. A pen of one (1) bird, exhibitor may enter two (2) pens of roasters.

2. Roasters must be ordered from the County Extension Office on or before **October 3, 2018**. Exhibitors must order and pay for 25 birds. The maximum number of roasters each exhibitor may order is 25. Roasters pick-up will be on **December 7, 2018**, from **3:30 p.m. to 5:30 p.m.**, at the County Extension Office.

3. Cost of the roasters is **\$46.00 per order of 25 birds**.

4. Exhibitor's name must be on the roaster list or they will not be allowed to show.

5. Any Broilers and Roasters who have lost wing bands regardless of reason, will be sifted.

6. There will be a pullet show and a cockerel show. The Champion Cockerel and the Champion Pullet will compete for Grand Champion Roaster. The Reserve Champion from which the Grand Champion Roaster was selected will then be allowed to compete for Reserve Grand Champion Roaster.

All exhibitor's and parent's must obey the Texas 4H/FFA Livestock Program Ethics Policy that will be signed by every exhibitor entered in the Bell County Youth Fair at the time of validation (see page 35-36). Violators of this rule will be barred from future participation.

All poultry entering the show grounds must comply with the following mandatory Pullorum-Typhoid regulations. The 1977 Pullorum Disease and Fowl Typhoid Act requires **ALL** poultry going to public exhibition to originate from Pullorum-Typhoid clean flocks or hatcheries or have a negative Pullorum-Typhoid test prior to exhibition.

Top 20 placing pens of Turkeys, Roasters, and Broilers must stay in the barn until the Auction Sale order is set.

All Turkey, Roaster, and Commercial Broiler Exhibitors, which are confirmed in the Auction Sale MUST have their official Auction Photo taken with birds on Friday, Feb. 8, 2019, between 12:00 noon - 7:00 pm at the official show backdrop.

TURKEYS: No weight limit

- G--1 Turkey Hen
 - Champion Hen**
 - Reserve Champion Hen**
- G--2 Turkey Tom
 - Champion Tom**
 - Reserve Champion Tom**

Grand Champion Turkey
Reserve Grand Champion Turkey

COMMERCIAL BROILER SHOW:

- G--3 Pen of Cockerels -- pen of 3
 - Champion Cockerel**
 - Reserve Champion Cockerel**
- G - 4 Pen of Pullets—pen of 3
 - Champion Pullets**
 - Reserve Champion Pullets**

Grand Champion Commercial Broilers
Reserve Grand Champion Commercial Broilers

ROASTERS:

- G - 5 Pen of Cockerel -- pen of 1
 - Champion Cockerel**
 - Reserve Champion Cockerel**
- G - 6 Pen of Pullet—pen of 1
 - Champion Pullet**
 - Reserve Champion Pullet**

Grand Champion Roaster
Reserve Grand Champion Roaster

Junior Poultry Showmanship
Senior Poultry Showmanship

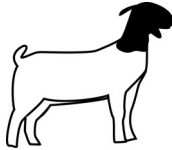

DIVISION H-- MEAT GOAT

SUPERINTENDENTS: JIMMY COX & ERIC O'BRADEN
COMMITTEEMEN: TOMMY CALHOUN, STEVEN & MIKI RANLY

SPECIAL RULES:

1. Exhibitors must have owned and cared for animals on a local premise prior to **October 30, 2018** with an official Bell County Youth Fair validation.

2. Tags must be ordered under family name and all tags will be paid for at time of validation. **All Goats must be validated, tattooed and tagged with the county number.** Goats that are not validated will not be allowed to show. Validation will take place at the Bell County Expo Center on **October 22 & 23, 2018**, from **4:00 p.m. to 7:00 p.m.** There will be a **\$5.00 charge for County Validation.**

3. Wether or Doe goats may be shown in the Meat Goat classes. Exhibitors may enter only **three (3) goats.**

4. Goats will be de-horned or have the horns blunted.

5. Goats will be shown with a halter, collar or a non-choking chain.

6. Unethical fitting will be deemed to consist of any method of altering the animal's natural conformation of any part of the animal's body. Animals showing, in the opinion of the General Livestock Superintendent, signs of having been operated upon or tampered with, with the purpose of concealing faults in conformation or with the intent to deceive, relative to the animal's soundness, will be disqualified. Every exhibitor in consideration of his entry being accepted by the Bell County Youth Fair agrees to submit any animal entered by him to inspection by a veterinarian appointed by the management, and agrees to have such animals submitted to any test recommended by the veterinarian and decisions reached by the veterinarian will be final.

7. Goats will be shown naturally. No spray paint allowed.

8. Goats must be slick shorn no more than 3/8" from knee **and** hock up excluding **the** tip of tail. All goats must be shorn before arrival on the grounds. Clipping, electric or manual is not allowed on the grounds. Except hand shears can be used on boots only.

9. Goats move in from **8:00 a.m. to 12:00 noon on Tuesday, February 5, 2019.**

10. Weigh-in will be **2:00 - 3:30 p.m., Tuesday, February 5, 2019.** All animals not meeting the minimum or maximum weight must be removed from the barn within one hour of the weighing of that species.

11. Goats must weigh at least fifty (50) pounds and a maximum weight of **115 pounds.** Goats will be weighed without restraints.

12. There will be no weigh back.

13. All sexually intact goats must have a USDA scrapie eradication identification ear tag except registered goats with a registration tattoo and accompanied by registration papers listing the scrapie premise ID number.

14. All exhibitor's and parent's must obey the Texas 4H/FFA Livestock Program Ethics Policy that will be signed by every exhibitor entered in the Bell County Youth Fair at the time of validation (see page 35-36). Violators of this rule will be barred from future participation.

**CLASS DIVISIONS: There will be (10) classes as follow:
1 thru 10.**

Market Goats will be divided into three divisions including Light Weight Division, Middle Weight Division and Heavy Weight Division. Two divisions will consist of three classes and one division will have four classes, to be determined by superintendent after weigh-in. The top two goats in each class will compete for division champion. The champion light weight, champion middle weight and champion heavy weight will compete for Grand Champion. The reserve division champion from which the Grand Champion was selected, will compete for Reserve Grand Champion along with the two other division champions.

**Grand Champion Meat Goat
Reserve Grand Champion Meat Goat
Champion Senior Meat Goat Showmanship
Res. Champion Senior Meat Goat Showmanship
Champion Junior Meat Goat Showmanship
Res. Champion Junior Meat Goat Showmanship**

Grand and Reserve Grand Champions of the show will be selected upon completion of the classes.

The top three places from each class will be sold at the Auction. There will be a maximum of **(30) goats sold,** to include the Grand and Reserve Grand Champions. Sale animals will be marked in some manner.

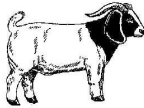

DIVISION H – BREEDING MEAT GOATS

SPECIAL RULES:

1. Exhibitors must have owned and cared for animals on a local premise prior to **October 31, 2018**.

2. All Breeding Goats must be validated **with a tag and tattooed with County number**. Tags must be ordered under family name and all tags will be paid for at time of validation. Sheep that are not validated will not be allowed to show. Validation will take place at the Bell County Expo Center on **Oct. 22 & 23, 2018, from 4:00—7:00 p.m.** **There will be a \$5.00 charge for County Validation.**

3. All sexually intact sheep and goats must have a USDA scrapie eradication identification ear tag except registered goats with a registration tattoo and accompanied by registration papers listing the scrapie premise ID number.

4. NO BILLIES in the Breeding Goat Show.

5. Does (female) shown in the breeding class cannot be shown in the market class.

6. Breeding meat goats may be slick shorn or in hair. Clipping, electric or manual is not allowed on the grounds. Except hand shears can be used on boots only.

7. There will be 4 classes of breeding goats.

Classes:

H-12 Kid – (light) baby teeth

H-13 Kid – (Heavy) baby teeth

Champion Kid

Reserve Champion Kid

H-14 Yearling – 2 teeth

H-15 Aged – more than 2 teeth

8. Kid Breeding Goats will be weighed & toothed at the time of classification, **2:00 - 3:30 p.m., Tuesday, February 5, 2019.**

All exhibition goats must have a scrapie identification ear tag except registered goats with a registration tattoo and accompanied by registration papers listing the scrapie premise ID number.

9. All exhibitor's and parent's must obey the Texas 4H/FFA Livestock Program Ethics Policy that will be signed by every exhibitor entered in the Bell County Youth Fair at the time of validation (see page 35-36). Violators of this rule will be barred from future participation.

Grand Champion Breeding Meat Goat

Reserve Champion Breeding Meat Goat

Champion Senior Breeding Meat Goat Showmanship

Res. Champ. Sr. Breeding Meat Goat Showmanship

Champion Junior Breeding Meat Goat Showmanship

Res. Champ. Jr. Breeding Meat Goat Showmanship



DIVISION I A--FARM SHOP

SUPERINTENDENT: THOMAS ARNOLD

COMMITTEEMEN: JOE LILES & JOHN DILLARD

SPECIAL RULES:

1. All entries must be labeled with name, Chapter, or 4-H Club with tags provided by BCYF. No prefabricated projects will be accepted. Only entries that are built in a school shop or a home shop will be accepted. Entries will not be accepted if they have been exhibited in this show previously.

2. Exhibitors may enter only one entry per class.

3. Farm Shop exhibits arriving after designated times will hold their exhibit outside the barn until allowed to enter by the Superintendent. All late arrivals will be charged a \$50.00 penalty.

4. See "LIABILITY" under GENERAL RULES on page 21.

5. All items not removed the day of the show will be released **Friday, February 8, 2019** from 7:00 a.m. to 10:00 a.m.

6. The Farm Shop Superintendent will have a sign out sheet at scheduled release times.

7. All prize checks will be sent out to the exhibitor at a later date after show is completed.

8. Belt buckles will be passed out after judging is completed.

9. Exhibitors should be dressed appropriately and be present at judging.

10. Exhibitor should provide any equipment necessary to judge the project. Example: Flashlight, mats or creepers, etc.

11. Judging system: Classes will be placed 1st thru 5th place based on points assigned by Danish System.

12. Larger projects may be required to be displayed outside at superintendent's discretion.

13. D.O.T. rules must be followed.

14. No spectators will be allowed to follow judges around during the Farm Shop judging.

Points:

A.	Workmanship (includes finish)	35
B.	Design and Materials Used (includes practicality)	20
C.	Documentation (to include Working drawings, bill of material, and photographs showing work in progress)	20
D.	Knowledge (response to questions)	15
E.	Degree of difficulty	<u>10</u>
	Total	100

AGRICULTURAL MACHINERY AND EQUIPMENT:

- I-1 Livestock Equipment -Gates, squeeze chutes, feeders, round bale feeders, etc.-- **Junior**
- I-2 Livestock Equipment -Gates, squeeze chutes, feeders, round bale feeders, etc.-- **Senior**

- I-3 Farm Machinery & Related Equipment - Post hole diggers, shredders, blades, round bale movers, headache racks, motor stands, truck tool boxes & etc. -- **Junior**
- I-4 Farm Machinery & Related Equipment - Post hole diggers, shredders, blades, round bale movers, headache racks, motor stands, truck tool boxes & etc. -- **Senior**

TRAILERS:

- I-5 10 ft. & under Trailers -- **Junior**
- I-6 10 ft. & under Trailers -- **Senior**

- I-7 Over 10 ft. Trailers — **Junior**
- I-8 Over 10 ft. Trailers — **Senior**

OUTDOOR RECREATION (METAL):

- I-11 Outdoor Cooking Utensils (BBQ Pits, Fish Fryers, Etc.) -- **Junior**
- I-12 Outdoor Cooking Utensils (BBQ Pits, Fish Fryers, Etc.) – **Senior**

- I-13 Lawn Furniture (Swings, Benches, Chairs, Yard Tables, Etc.) -- **Junior**
- I-14 Lawn Furniture (Swings, Benches, Chairs, Yard Tables, Etc.) -- **Senior**

- I-15 Home & Yard Convenience—(Picnic Tables, Planters, Dog Houses, Cordwood Racks—**Junior**
- I-16 Home & Yard Convenience—(Picnic Tables, Planters, Dog Houses, Cordwood Racks—**Senior**

- I-17 Wildlife Equipment—Deer feeders & Deer stands, etc.—**Junior**
- I-18 Wildlife Equipment—Deer feeders & Deer stands, etc.—**Senior**

INDOOR METAL FURNITURE:

- I-25 Indoor Metal Furniture & Metal Art —**Junior**
 - I-26 Indoor Metal Furniture & Metal Art —**Senior**
- (Metal tables, beds, shelves, any indoor metal project with at least 70% or more metal art décor).

Grand Champion Metal
Reserve Grand Champion Metal

OUTDOOR RECREATION (WOOD):

I-19 Lawn Furniture—Swings, benches, chairs, yard tables, etc. -**Junior**

I-20 Lawn Furniture—Swings, benches, chairs, yard tables, etc. -**Senior**

I-21 Home & Yard Convenience- (Picnic Tables, Planters, Dog Houses, Cordwood Racks) -- **Junior**

I-22 Home & Yard Convenience- (Picnic Tables, Planters, Dog Houses, Cordwood Racks) -- **Senior**

I-23 Wildlife Equipment—(Deer Feeders & Deer Stands, etc.) - **Junior**

I-24 Wildlife Equipment—(Deer Feeders & Deer Stands, etc.) - **Senior**

INDOOR WOOD FURNITURE:

I-27 Woodwork Furniture (Gun Cabinets, China Closets, Coffee Tables, Beds, Chest, Tables Entertainment Centers, etc. -- **Junior**

I-28 Woodwork Furniture (Gun Cabinets, China Closets, Coffee Tables, Beds, Chest, Tables Entertainment Centers, etc. - **Senior**

I-29 Woodwork Other - (Book shelves, gun racks, tool boxes, what-not shelves, spice cabinets, cd/cassette holders, vegetable bins, etc.)--**Junior**

I-30 Woodwork Other - (Book shelves, gun racks, tool boxes, what-not shelves, spice cabinets, cd/cassette holders, vegetable bins, etc.)--**Senior**

**Grand Champion Wood
Reserve Grand Champion Wood**

I B—FARM SHOP RESTORATION DIVISION

I-31 Tractors
Champion
Res. Champion

I-32 Restored Farm Equipment
Champion
Res. Champion

**Grand Champion Farm Shop Restoration
Res. Grand Champion Farm Shop Restoration**



**FARM SHOP
AWARDS
PRESENTATION**



*Will be held in the Farm Shop area of the Bell County Expo on **Thursday, Feb. 7, 2019** one hour after the conclusion of the judging of Farm Shop. All ribbons and awards will be given out at the ceremony. After conclusion release all Farm Shop items until 11:00 p.m.*

1ST— 5TH Place in Class

**Division Champion Junior
Division Res. Champion Junior**

**Division Champion Senior
Division Res. Champion Senior**

**Grand Champion Junior Farm Shop
Reserve Grand Champion Junior Farm Shop**

**Grand Champion Senior Farm Shop
Reserve Grand Champion Senior Farm Shop**

**Top Junior Exhibitor Award
Top Senior Exhibitor Award**

GOOD LUCK EXHIBITORS!

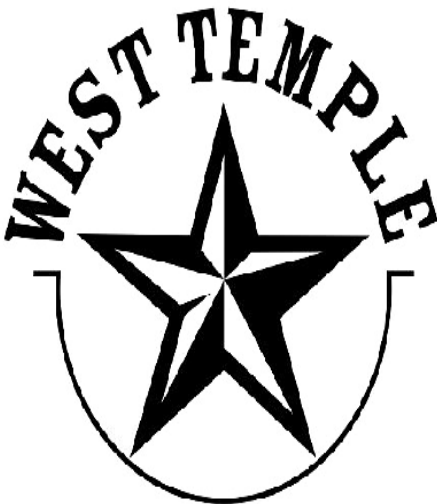

ORTHODONTICS

254-899-2500

www.WestTempleOrthodontics.com

FAMILY AND CONSUMER SCIENCES DIVISION

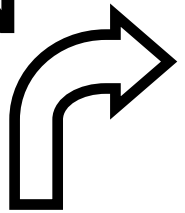

FAMILY AND CONSUMER SCIENCES DIVISIONS

**GENERAL SUPERINTENDENT:
BETTY NEJTEK, 254-913-4065**

NOTE: All entries and awards are subject to the GENERAL RULES unless specifically exempted or modified in these special rules.

ELIGIBILITY: IN THE EVENT OF STUDENT INELIGIBILITY UNDER THE NO-PASS, NO-PLAY RULING, THE PROJECT WILL BE INELIGIBLE, WILL NOT BE ACCEPTED AT CHECK IN AND MUST BE REMOVED FROM THE FACILITY.

ENTRIES:

In all divisions, entries may be made in all classes, but only **one entry per class**. The Exhibitor must be the one preparing or creating the project. The rules of the Fashion Revue limits exhibitors to only one entry for the event. Exhibitors must have completed their projects and taken all photos on or after **March 1, 2018**. Items entered in the Fashion Revue are not eligible for the Clothing Division and vice versa. Food Preservation items are not eligible for the Country Store. None of the Food Preservation entries will be tasted or opened for judging.

All entries must be entered in the correct division for judging.

PAY OUT POLICY: An exhibitor's summary will be printed (including their name, placing results and point money) and distributed at check out. Exhibitor is responsible for verifying the accuracy of the Exhibitor's Summary and the point money calculations as outlined by the BCYF catalog by

February 22, 2019, if no revisions are required, "Point Money" checks will be mailed to the exhibitor **after April 15, 2019**.

RELEASE: All entries will be released between 5:00 - 6:30 p.m. on Thursday. Each exhibitor is responsible for making arrangements to pick up their entries. If the Exhibitor cannot pick their entries on the designated day and time, then they must make arrangements for someone to pick them up. No entries may be removed until scheduled release time, except those items sold in the Country Store. The Bell County Youth Fair will not be responsible for any entries left after close of check out on **Thursday, February 7, 2019**. All entries left, including ribbons, will be disposed by the Bell County Youth Fair. All Country Store money will be returned to the Bell County Youth Fair. In compliance with rules on page 34, all entries not removed from the Assembly Hall by 6:30 p.m., on February 7, 2019 will become property of the Bell County Youth Fair and Livestock Show.

Each exhibitor will be assigned an exhibitor number by Pam Reavis, the fair secretary. It is the responsibility of each exhibitor to find out their exhibitor number from their 4-H leader, FFA Advisor or FCCLA Advisor. Each exhibitor must put a label containing their exhibitor number and the class number on each entry.

JUDGING: The Assembly Hall will close at 5:30 p.m. **Monday, Feb. 4, 2019**, for judging. After judging and ribbon placements are complete, the Assembly Hall will reopen **Wednesday, Feb. 6, 2019, 9:00 a.m.** **No exhibitor is allowed in the Assembly Hall during judging. Relatives of exhibitors will not be allowed to judge or assist in same division as exhibitors. Family members are requested to remain out of the Assembly Hall until Wednesday when the Assembly Hall is open to the public. Family members of exhibitors may assist with the division after Wednesday.**

Questions: If you have any questions about entries—call Your advisor, club manager, class superintendent or the Extension Office.

PLACEMENT OF LABELS

- Food Preservation—on top of lid
- Food Divisions—top right hand corner of zip lock bag or container
- Clothing, Textile crafts, Creative Arts, Woodworking—place where it is visible
- Art —place in upper right hand corner



DIVISION J -- FOOD PRESERVATION

SUPERINTENDENT: MELISSA FREI, 254-913-7270

All rules in Division K Foods apply to Food Preservation.

No quilted jars or jars with fruit pictures on them. This allows for better visibility during judging.

Since Food Preservation is not tasted, the appearance plays a major part in judging. Clear jars without patterns allow more visibility for judges.

SPECIAL RULES:

1. **Canning Procedure:** All entries must be either processed in a boiling water canner etc. (if they are high acid foods) or in a steam pressure canner etc. (if they are low acid foods). The processing method required for foods is determined by the ph of the specific food being canned. Periodically, old methods of preparing food are revived; these methods are not reliable and not recommended. For example, the open kettle method is not acceptable.

2. **Jars:** Based on recommendations by the Extension Food Safety Specialist, NO jars will be tasted or opened for judging. All jars must be clear, no colored jars. Mason, Ball, Kerr, Collection Elite Ball jars or Better Homes & Garden are allowed. The jar must have a ring on it. **No quilted or jars with embossed pictures are allowed in any Food Preservation Class.** Standard pint or quart canning jars with brand name on the side or bottom of jar and standard canning lids are required for all classes except J17-J20. J17-J20 **Standard pint or decorative 1/2 pint canning jars are acceptable for the Jellies, Jams, Preserves, Marmalades, Conserves and Butters. No added decorations on jars.** No attachable labels on the jars or fabric on lids. No one piece lids. ONLY STANDARD CANNING JARS will be accepted.

3. Products for canning may have been bought, but they must have been canned solely by the exhibitor during the current year.

4. Refer to page 86 Special Rule #3 for recipe card instructions. Canning procedures used must be indicated on the recipe card. Recipe card must include head space measurement.

5. Entries will be judged on criteria such as the pack quality of liquid, color, clarity, container etc. but not flavor.

6. Items will be disqualified if they are: not sealed, are moldy or appear spoiled, or if the jar is broken or appears in any other way contaminated. Items will be disqualified if they are not in the standard canning jars which were specified or if the lids or rings are rusted.

7. If you are entering items in classes J-5 or J-6 Relishes and other Pickled Foods, the recipe must include blending of spices, sugar and vinegar with fruits or/vegetables which creates a crisp firm texture and pungent sweet-sour flavor. If products are not pickled they must be entered in either J-7 or J-8 if they are vegetables or J-9 or J-10 if they are fruits.

8. Exhibitors may not remove scorecards, ribbons, etc., until release time Thursday.

9. Food Preservation items are NOT eligible for Country Store.

DEFINITIONS:

Boiling Water/Canning Method— High acid foods are processed in a boiling water canner. The heat is transferred to the product by the boiling water which completely surrounds the jar and two piece cap. A temperature of 212°F is reached and must be maintained for the time specified by the recipe. This method is adequate to destroy molds, yeasts and some bacteria, as well as to activate enzymes.

Steam Pressure Canning Method – Low acid foods must be processed in a steam pressure canner. In order to destroy all bacteria, their spores and the toxins they produce, low acid foods must be heated to a temperature of 240° F and held there for the time specified by the recipe.

High-Acid Foods—These foods have naturally high levels of acid or have a sufficient amount of acid added to them. Bottled lemon juice, citric acid or vinegar labeled 5 percent acidity are sometimes added to recipes to increase acidity. Foods in this category must have a pH of 4.6 or lower. The boiling-water method of processing is adequate for high-acid foods. Generally, all fruits and soft spreads are classified as high-acid foods.

Figs and tomatoes require the addition of an acid so they may be safely canned using the boiling –water method. Fermented foods, such as sauerkraut and brined pickles, and foods to which a sufficient amount of vinegar is added are also treated as high-acid foods. Some recipes may call for high-acid and low-acid ingredients but still be classified as a high-acid product; these recipes must have a pH level of 4.6 or lower.

Low-Acid Foods—These foods have very little natural acid. Vegetables, meats, poultry and seafood's are in the low-acid group. Soups, stews, meat sauces and other recipes which contain a combination of high-acid and low-acid ingredients, yet remain with a pH level higher than 4.6, must be processed as a low-acid product.

CLASSES:

- J--1 Dill or Sour Cucumber Pickles - **Junior**
- J--2 Dill or Sour Cucumber Pickles - **Senior**
- J--3 Other Cucumber Pickles - **Junior**
- J--4 Other Cucumber Pickles - **Senior**
- J--5 Relishes and Other Pickled Foods - **Junior**
- J--6 Relishes and Other Pickled Foods - **Senior**
- J--7 Canned Vegetables—(No squash entries will be accepted, because there is no longer a recommended processing time for them.) - **Junior**
- J--8 Canned Vegetables - (No squash entries will be accepted, because there is no longer a recommended processing time for them.) - **Senior**
- J--9 Canned Fruits and Berries - **Junior**
- J--10 Canned Fruits and Berries - **Senior**
- J--11 Canned Tomatoes - **Junior**
- J--12 Canned Tomatoes - **Senior**
- J--13 Juices - **Junior**
- J--14 Juices - **Senior**
- J--15 Sauces (tomato sauce, picante sauce, chutney, catsup, etc.) - **Junior**
- J--16 Sauces (tomato sauce, picante sauce, chutney, catsup, etc.)--**Senior**
- J--17 Jellies - **Junior**
- J--18 Jellies - **Senior**
- J--19 Jam, Preserves, Marmalades, Conserves & Butters - **Junior**
- J--20 Jam, Preserves, Marmalades, Conserves & Butters - **Senior**

GRAND CHAMPION FOOD PRESERVATION
RESERVE GRAND CHAMPION FOOD PRESERVATION



DIVISION K – FOODS
SUPERINTENDENTS:
NILA EHRIG, 254-760-3160

SPECIAL RULES:

1. All rules in Division K Foods apply to Food Preservation.

2. **Evaluation:** Food items will be evaluated on the basis of quality, texture, appearance of food and flavor characteristics of the particular class. Decorated containers will **not** be accepted. See #12

3. **Recipe:** A copy of **ALL** recipes for **ALL FOOD divisions** written (in a size large enough to legibly read) or typed in blue or black ink only—(no gel or colored pens) on a white lined or unlined 3"x5" card, or generated on the computer and attached to a 3"x5" white card **MUST** accompany each entry the day of check-in. Recipes for frosting, glazes, icings or filling, must be included along with recipe for product. Recipes **MUST** list **ALL** ingredients, amounts of ingredients used in the product, directions for mixing, and/or baking/ cooking guidelines. Do not write the exhibitor's name on the recipe card.

4. **Label:** On the food products, place the label containing the exhibitor number and class number on the top of the food container or the plastic bag that the exhibit is in. (Exhibitor should also hand write or type their exhibitor number and class number on the top right hand corner of each recipe card.)

5. **Preparation:** All foods must be made from scratch. Cake mixes, ready made prepared frosting, prepared pie crust, and pudding mixes are **NOT** acceptable. No pre-made toppings, i.e. caramel ice cream topping. **Check each food class for any special rules. Canned pie filling is allowed in sweet yeast breads, since only the yeast bread is being judged.**

6. EXHIBITORS ARE LIMITED TO ONE ENTRY PER CLASS.

7. **NO ALCOHOL:** This includes rum, brandy, wines, liqueurs and extracts by those names. Any violation of this rule will be disqualified.

8. No raw milk (non-pasteurized, non-homogenized) is permitted in any recipe. No uncooked egg whites permitted in frosting, unless stated in Division Special Rules. No heavy cream permitted unless cooked.

9. **WARNING!!!** Due to danger of food poisoning, **NO FOODS** with cream cheese frosting or fillings (i.e. cakes **OR** cream pies or cheese cakes **OR** fresh fruit **OR** flower garnishes **OR** cottage cheese) will be accepted for judging. Cream cheese, sour cream or other perishable ingredients such as eggs which are blended together, and fully cooked with other ingredients, into the final product, are safe and acceptable.

10. Exhibitors selling items in the auction will be required to prepare an additional item (identical to item shown) for the Buyer's Auction. This should be given to the General FCS Superintendent before the auction begins. (See Auction Sale Rules for more information on food items sold.)

11. Entrants may not remove scorecards, ribbons, etc., until release time on **Thursday, Feb. 7, 2019**. Score cards and the recipe cards for the baked products and the canned products will be placed in a peel and stick envelope and sealed after the judging is completed.

12. Youth Fair personnel shall not be responsible for any container in which food is submitted. Therefore, non-breakable, disposable containers **must** be used.

13. Standardized containers (*SC) and plastic bags will be provided by the Bell County Youth Fair and required for most food classes. All items must fit within the containers provided and the lids must securely close for food safety reasons. All pies must be baked in disposable pie plates. A standard cardboard support for all round dome containers will be purchased and distributed to every exhibitor entering items requiring this container. Exhibitors must use this standardized support instead of any dollies, decorated cardboard etc. that had not been issued by the Bell County Youth Fair. Entries must be covered for judging and display. Pie classes will be issued a plastic bag for display.

**DO NOT PLACE ITEMS ON DOILLIES OR
DECORATED CARDBOARD!!**

1. _____	2. _____
4. _____	3. _____
5. _____	

RECIPE CARD SAMPLE

1. Name of recipe
2. Exhibitor ID Number
3. Class Number
4. Ingredients Amounts
5. Directions



YEAST BREAD CLASSES

SUPERINTENDENTS: CHRISTINA DEMIRS - 512-636-1761

SPECIAL RULES:

1. All yeast breads must be made by hand. Breads made in a bread machine will NOT be judged.
2. No starters will be allowed for the Yeast Bread Classes.
3. Coffee cakes, kolaches and other sweet yeast breads must be filled with fruit, spice/nut mixture or lemon curd and must be cooked in the product. Commercial filling will be allowed in kolaches only (K7 & K8). No cream cheese or cottage cheese fillings will be judged.
4. All "loaf" entries must be baked in a standard 5x9 Loaf Pan.
- 5. ALERT!! DO NOT SLICE BREAD PRODUCTS PRIOR TO CHECK IN.**
6. Artisan Bread must contain whole wheat flour.
7. No mini loaves.

DEFINITIONS:

Artisan Bread - Typically includes only a few simple ingredients: Water, salt, flour and yeast and other ingredients can flavor the bread, example: cheese, nuts, herbs, milk, garlic, eggs and butter. Not shaped, and generally baked on a cooking stone Artisan Bread must fit in a round or rectangle standardized container *SC

CLASSES:

- K-1 Loaf of White Yeast Bread - **Junior** *SC
- K-2 Loaf of White Yeast Bread - **Senior** *SC
- K-3 Loaf of Dark Yeast Bread (Wheat, Rye, Pumpnickel, Etc.) - **Junior** *SC
- K-4 Loaf of Dark Yeast Bread (Wheat, Rye, Pumpnickel, Etc.) - **Senior** *SC
- K-5 Yeast Rolls -- **Junior** (6 rolls per entry) *SC
- K-6 Yeast Rolls -- **Senior** (6 rolls per entry) *SC
- K-7 Sweet Yeast Breads (coffee cakes, Hawaiian bread, cinnamon bread, kolaches with fruit fillings; if sweet rolls or kolaches, 6 per entry) - **Junior** *SC
- K-8 Sweet Yeast Breads (coffee cakes, Hawaiian bread, cinnamon bread, kolaches with fruit fillings; if sweet rolls or kolaches, 6 per entry) - **Senior** *SC
- K-9 Artisan Bread-- **Junior** *SC
- K-10 Artisan Bread-- **Senior** *SC

GRAND CHAMPION YEAST BREAD
RESERVE GRAND CHAMPION YEAST BREAD
FIRST ALTERNATE YEAST BREAD
SECOND ALTERNATE YEAST BREAD



QUICK BREAD CLASSES

SUPERINTENDENTS: LISA SEBEK - 254-985-2578 or 254-913-7596

SPECIAL RULES:

1. Quick breads are made with NO Yeast. Quick Breads include a variety of baked products that are made with “quick-acting” leavening agents such as baking powder and baking soda instead of yeast.

2. **ALERT!! DO NOT SLICE QUICK BREAD PRODUCTS PRIOR TO CHECK IN.**

3. Nuts are acceptable in all quick bread classes.

4. Apple sauce may be used in the place of oil; this substitution must be reflected in the recipe.

5. No mini muffins allowed.

6. No mini loaf pans allowed.

DEFINITIONS:

Quick Bread Loaf: Classes K-11, K-12, K-13, K-14, K-15, K-16 have no toppings, glazes or decorations of any kind. Top of quick bread must be visible for judging purposes. Use standard 9”x 5”x 3” loaf pan.

Quick Bread Muffins: Classes K-17 and K-18 have no toppings, glazes or decorations of any kind. Top of muffins must be visible for judging purposes. “Accepted with or without liners.”

Coffee Cake: Baked in a variety of pan shapes – square 9” x 9”, round 9”, round tube pan, or fancy Bundt pan. (No standard loaf pans) Remove from pan. May or may not have a streusel topping or glaze.

CLASSES:

- K-11 Loaf of Quick Bread w/Fruit (banana, strawberry, date, apricot, cherry, raisins, etc.) - **Junior** *SC
- K-12 Loaf of Quick Bread w/Fruit (banana, strawberry, date, apricot, cherry, raisins, etc.) - **Senior** *SC
- K-13 Loaf of Quick Bread w/Vegetable (zucchini, pumpkin, carrot, etc.) - **Junior** *SC
- K-14 Loaf of Quick Bread w/Vegetable (zucchini, pumpkin, carrot, etc.) - **Senior** *SC
- K-15 Loaf Other Quick Bread (combination fruit and vegetable, poppy seed, chocolate chips, etc.) - **Junior** *SC
- K-16 Loaf Other Quick Bread (combination fruit and vegetable, poppy seed, chocolate chips etc.) - **Senior** *SC
- K-17 Quick Bread Muffins - **Junior** (6 per entry) *SC
- K-18 Quick Bread Muffins - **Senior** (6 per entry) *SC
- K-19 Coffee Cake with no yeast - **Junior**
- K-20 Coffee Cake with no yeast - **Senior**

GRAND CHAMPION QUICK BREAD
RESERVE GRAND CHAMPION QUICK BREAD
FIRST ALTERNATE QUICK BREAD
SECOND ALTERNATE QUICK BREAD



COOKIE CLASSES

**SUPERINTENDENTS: DAWN BROWN, 254-231-8252,
RUTH COX, 254-721-5474 &
CHRISTY REESE, 214-796-0116**

SPECIAL RULES:

1. 12 pieces per entry, all classes.
2. Nuts are acceptable in all cookie classes.
3. The “no bake cookies” and “stove top cookies” are not acceptable in any cookie class.
4. Store bought cookie like Oreo's can not be used as a garnish.
5. Graham cracker crumbs, cookie crumbs, cracker crumbs, cannot be used in any other class but bar cookie.
6. No frosting, icing or glaze on cookies, except rolled and cut-out.
7. No icing, frosting and etc. on bar cookies and brownies. All brownies and bar cookies will have dry tops. “Due to packaging used at BCYF, frosting on brownies and bar cookies becomes unattractive during judging and handling therefore is not allowed. Powdered sugar will be allowed on the Other Bar Cookies classes and brownie classes.”

DEFINITIONS:

CHOCOLATE CHIP/CHUNK DROP COOKIES – Dough dropped by spoonfuls onto a cookie sheet with no further shaping or mashing with a fork, fingers or any object. The final shape may be irregular. Dough will contain milk chocolate chips, plain dark chocolate flavored chips or plain dark chocolate flavored chunks.

ALL OTHER DROP TYPE COOKIES – Dough dropped by spoon may contain any combination of the following—flavored chip or pieces, candy, coconut, nuts, oatmeal, fruit pieces, peanut butter, etc.

CHOCOLATE BROWNIES – Chocolate brownie without chips, nuts, chunks, or other candy pieces. No toppings- dry top. The recipe title will contain the word brownie. The brownies will be cut into equal sized pieces.

BROWNIES, other type – Other than traditional chocolate brownie “**No toppings—dry top.**”

OTHER BAR COOKIES – All other bar-type cookies other than those with the recipe titled brownie. The cookies will be cut into equal sized pieces.

ROLLED/CUTOUT COOKIES – Dough is rolled out and cookies are cut out with a cookie cutter. Icing is allowed.

SHAPED COOKIES – Dough is shaped into uniform cookies such as balls or crescents and may be further shaped with an object such as a fork or glass.

SLICED REFRIGERATOR/FILLED/PRESSED COOKIES – **Sliced Refrigerator Cookies:** Dough is shaped into a roll, wrapped usually with waxed paper and refrigerated several hours to be firm enough to slice with a sharp knife. Cookies are shaped by cutting slices uniform in thickness and shape.

Filled Cookies: This is the only cookie class where fillings may be put in a cookie. However, these fillings must be placed into the dough and then baked, it may not be added after the cookie is baked.

Pressed Cookies: Dough is forced through a cookie press or pastry tube creating uniformly shaped cookies. Note: Dough may need to be chilled but these are not refrigerator cookies.

CLASSES:

- K-21 Chocolate Chip/Chunk Drop Cookies - **Junior** *SC
- K-22 Chocolate Chip/Chunk Drop Cookies - **Senior** *SC
- K-23 All Other Drop Type Cookies - **Junior** *SC
- K-24 All Other Drop Type Cookies - **Senior** *SC
- K-25 Chocolate Brownies - **Junior** *SC
- K-26 Chocolate Brownies- **Senior** *SC
- K-27 Brownies, Other type - **Junior** *SC
- K-28 Brownies, Other type - **Senior** *SC
- K-29 Other Bar Cookies - **Junior** *SC
- K-30 Other Bar Cookies - **Senior** *SC
- K-31 Rolled/Cutout Cookies - **Junior** *SC
- K-32 Rolled/Cutout Cookies - **Senior** *SC
- K-33 Shaped Cookies - **Junior** *SC
- K-34 Shaped Cookies - **Senior** *SC
- K-35 Sliced Refrigerator/Filled/Pressed Cookies- **Junior** *SC
- K-36 Sliced Refrigerator/Filled/Pressed Cookies- **Senior** *SC

GRAND CHAMPION COOKIES
RESERVE GRAND CHAMPION COOKIES
FIRST ALTERNATE COOKIES
SECOND ALTERNATE COOKIES



CANDY CLASSES

SUPERINTENDENT: LAURA WILEY, 254-657-2350

SPECIAL RULES:

1. 12 pieces per entry, all classes.
2. Candy products do not contain flour as an ingredient.
3. Microwaves should not be the primary cooking source when making candy.
4. **ALERT:** Dipped fresh fruit such as chocolate covered strawberries or dipped dried fruit or chocolate covered insects are not considered candy.

DEFINITIONS:

Divinity: Very sweet very soft candy made from white or brown sugar, whipped whites of eggs, corn syrup, water, salt and flavoring. If brown sugar is used instead of white sugar the candy is called sea foam. Some recipes for divinity candy specify ingredients such as peppermint, cinnamon, chocolate or candied fruits for flavoring.

Fudge: A thick, firm, smooth candy that is set-up in a pan and cut into squares. Candy can be cooked or uncooked. Degree of difficulty increases with cooked recipes. Ingredients usually include butter or margarine, fat derived from chocolate, milk, and sugar. Other flavor variations might include peanut butter, marshmallow, white chocolate, etc. Nuts may be added.

Brittles and Other Hard Candies: Breaks with sharp edges rather than bends, candy mass is somewhat crunchy. These include brittles, lollypops. No peppermint bark.

Brittle: A candy made from sugar that has been cooked to a high temperature. Nuts are a common addition to brittles. The nuts may be added to the hot sugar and the mixture is poured out in a thin layer. Baking soda may be added to form a light texture. The resulting candy is hard and snaps easily, thus the term "brittle." This class includes nut brittles, lollypops and other hard candy.

Toffee: A candy formed by boiling a sugar mixture to a high temperature, normally soft crack or hard-crack. Toffee normally has a hard, slightly chewy texture and a rich taste that is gained by adding butter to the sugar mixture. Other additions may include nuts and chocolate. Cracker toffee is not acceptable.

Pralines: (This candy may have two different forms.)

Louisiana Style: A candy consisting of primarily a brown sugar based sugar syrup mixture and pecans or other nuts. The candy is formed into small patties and often has a slightly crumbly, grainy texture.

Mexican Style: A candy consisting of a sugar mixture cooked to a caramel like texture that is thick and chewy. Nuts may be included in the caramel mixture or only found on the outer part of the candy. The caramel may be cooled and formed into a cylinder or log shape and rolled in nuts. The candy is then cut into serving size pieces.

Candy Other Types: This includes any candy that is not a fudge, brittle, divinity, toffee or praline. Such as fondant, caramels, taffy, and filled or dipped candies such as bon bon and chocolate covered maraschino cherries. Graham cracker crumbs are not allowed.

CLASSES:

- K-37 Divinity - **Junior** *SC
- K-38 Divinity - **Senior** *SC
- K-39 Fudge - **Junior** *SC
- K-40 Fudge - **Senior** *SC
- K-41 Brittles and Other Hard Candies - **Junior** *SC
- K-42 Brittles and Other Hard Candies - **Senior** *SC
- K-43 Toffee - **Junior** *SC
- K-44 Toffee - **Senior** *SC
- K-45 Pralines - **Junior** *SC
- K-46 Pralines - **Senior** *SC
- K-47 Candy, Other Types - **Junior** *SC
- K-48 Candy, Other Types - **Senior** *SC

GRAND CHAMPION CANDY
RESERVE GRAND CHAMPION CANDY
FIRST ALTERNATE CANDY
SECOND ALTERNATE CANDY

State Farm®

Providing Insurance and Financial Services

Home Office, Bloomington, Illinois 61710



Mitchel Davis, Agent

1 N 29th
Temple, TX 76504-4017
Bus 254-778-8826 Toll Free 800-251-8826
Fax 254-778-1441
mitchel.davis.a9gn@statefarm.com



The greatest compliment you can give is a referral.



CAKE CLASSES

SUPERINTENDENTS:
STACY RAMSEY, 254-982-4871
THERESA PAIRETT, 254-771-1353

SPECIAL RULES:

1. Entries in Layer Cake Classes must have 2 or more layers; no single layer cakes accepted in any layer cake class. **8" or 9" round cake layer pans.**
2. Ingredients such as canned pineapple, frozen fruit, fresh fruit, fresh flowers, cream cheese, mayo or salad dressing **MUST NOT** be used in the decorated frosting or filling in any food division.
3. Freehand decorated cakes might include using marshmallows, coconut, nuts, candy, chips or gum paste to decorate with or cut-out cakes not decorated with tips.
4. Regarding food safety concerns: Pineapple upside down cakes will not be accepted and no flavored curds are acceptable ingredients or toppings. Zest (lemon, orange, etc.) is ok if cooked into the cake, and as a topping or garnish.
5. Pound cake classes may be entered either plain (without any frosting or icing), dusted with powder sugar or drizzled with a powder sugar glaze.
6. Icing should be made from scratch and should be applied to all cake classes except plain pound cake, foam cakes, and chiffon cakes.
7. **Egg white frosting is acceptable as long as the eggs have been pasteurized and cooked.**
8. See special definitions under General Food.

DEFINITIONS:

Plain Pound Cake: The main leavening agent is air incorporated in the creaming of the fat, sugar, and beaten eggs. Main ingredients are almost equal parts of eggs, butter, margarine or shortening, flour, and sugar. Bottom of pound cakes can be topped with either powder sugar or powder sugar glaze, but no cake frosting. Pound cake is baked in a Bundt or tube pan. No decorative pans allowed. Flavoring will only include extracts, such as vanilla, lemon, almond, and/or orange. This class must not contain fruit, vegetables, nuts or flavored chips or other candy.

Pound Cake Other: Cake may contain 7-Up, coconut, cream cheese, sour cream, fruit juices, chocolate or seeded cake, such as poppy seeds. All cream types must be cooked into the product. Pound cake is baked in a bundt or tube pan.

Chocolate Layer Cake: Standard shortened cake which has more than one layer. The main flavoring ingredient is chocolate. No fruit allowed in chocolate layer cakes. Red velvet layered cakes and german chocolate cake will be entered in this class. (No decorator tip allowed).

Other Layer Cake: (White, Yellow, Spice, & Poppy seed) Standard shortened cake with more than one layer and contains no fruit or vegetable ingredients in the cake batter. (No decorator tip allowed).

Fruit/Vegetable Layer Cake: Standard shortened cake with more than one layer that includes at least 1/2 cup of one or more fruits and/or vegetables baked in the cake batter, coconut is a nut, not a fruit. (No decorator tip allowed).

Foam Cakes and Chiffon Cakes: Examples are angel food and sponge cakes containing NO shortening. Cakes are very light because they depend on beaten egg whites and steam for leavening. Angel food cakes use egg whites only. Sponge cakes use egg whites and egg yolks added separately. Chiffon cakes contain egg yolks, oil, and baking powder, as well as, beaten egg whites. Foam (Angel and Sponge) and Chiffon cakes are baked in an ungreased tube pan with smooth sides. Poppysseed should be entered in Other Layer Cake. (No decorator tip allowed).

Sheet Cake: Single flat layer – approximately 1½” to 2” high, baked in a disposable 9” x 13” pan with **“CLEAR”** cover. (No decorator tip allowed).

Cupcakes: Any flavor standard shortened cake batter baked in muffin pans with cake/muffin liners. Can only have frosting no other toppings allowed. Can be decorated with free hand or decorator tips.

Cakes Decorated with Decorator Tips: Standard shortened cake, sheet or layered with the use of frosting tips. Cakes will be judged on product quality as well as decorative icing.

Free Hand Decorated: Standard shortened cake, sheet or layered decorated using free-hand method of design. Created by using candies, marshmallows, nuts, chips, coconut, etc. No toys or non edible items allowed. (No decorator tip allowed).

K-49 — K-60—Exhibitor will use Round Cake dome with base and pizza round provided.

K-63—K-64—Sheet Cake—Exhibitor must purchase a 9”x13” disposable foil pan with **“CLEAR”** plastic lid cover.

K-65—K-68—Cakes must either fit in the round or rectangle standard container and must close properly.

CLASSES:

- K-49 Plain Pound Cake - **Junior** *SC
- K-50 Plain Pound Cake - **Senior** *SC
- K-51 Pound Cake Other—**Junior** *SC
- K-52 Pound Cake Other—**Senior** *SC
- K-53 Chocolate Layer Cake - **Junior** *SC
- K-54 Chocolate Layer Cake - **Senior** *SC
- K-55 Other Layer Cake (White, Yellow, Spice, Poppyseed) -**JR** *SC
- K-56 Other Layer Cake (White, Yellow, Spice, Poppyseed) -**SR** *SC
- K-57 Fruit/Vegetable Layer Cake - **Junior** *SC
- K-58 Fruit/Vegetable Layer Cake - **Senior** *SC
- K-59 Foam and Chiffon Cakes - **Junior** *SC
- K-60 Foam and Chiffon Cakes - **Senior** *SC
- K-61 Cupcakes (6) - **Junior** *SC
- K-62 Cupcakes (6) - **Senior** *SC
- K-63 Sheet Cake - **Junior**
- K-64 Sheet Cake - **Senior**
- K-65 Cakes Decorated w/Decoration Tips - **Junior** *SC
- K-66 Cakes Decorated w/Decoration Tips - **Senior** *SC
- K-67 Free Hand Decorated Cakes - **Junior** *SC
- K-68 Free Hand Decorated Cakes - **Senior** *SC

GRAND CHAMPION CAKE

RESERVE GRAND CHAMPION CAKE

FIRST ALTERNATE CAKE & SECOND ALTERNATE CAKE

STANDARDIZED CONTAINERS (*SC) AND PLASTIC BAGS WILL BE PROVIDED BY THE BELL COUNTY YOUTH FAIR AND REQUIRED FOR ALL FOOD CLASSES. ALL ITEMS MUST FIT WITHIN THE CONTAINERS PROVIDED AND THE LIDS MUST SECURELY CLOSE FOR FOOD SAFETY REASONS. ALL PIES MUST BE BAKED IN DISPOSABLE PIE PLATES.



Angel Cake Pan
or Tube Pan



Layer Cake
or Pie Pan



Bundt
Tube



**Sheet Cake Pan
Disposable
9" x 13" pan
with cover**



PIE CLASSES

SUPERINTENDENT: LINDA HUNTER, 939-9257

SPECIAL RULES:

1. **Preparation:** You may use canned or frozen fruit to make the pie filling. (example: cherry, peaches, pineapple, etc.)
2. No graham cracker crusts or crumb topping can be used.
3. No individual pies or tarts will be accepted. The entry must be a standard 8, 9 or 10 inch disposable pie pan, please no glass or metal pie plates are allowed as these are not disposable.
4. NO strawberry, rhubarb, buttermilk, banana, pumpkin, blackberry, mincemeat, or raspberry pies will be accepted for food safety reasons.
5. Nut Pies must include at least a minimum of 1 cup of nuts in the recipe. No fruit or vegetable will be allowed in nut pies.
6. Crust must be made from scratch.
7. No canned or commercial fruit filling can be used.

CLASSES:

- K-69 Nut Pie - **Junior**
- K-70 Nut Pie - **Senior**
- K-71 Two-Crust Pie - **Junior**
- K-72 Two-Crust Pie - **Senior**

GRAND CHAMPION PIE

RESERVE GRAND CHAMPION PIE

FIRST ALTERNATE PIE & SECOND ALTERNATE PIE

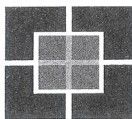

BROCKWAY
GERSBACH
FRANKLIN &
NIEMEIER, P.C.

CERTIFIED PUBLIC ACCOUNTANTS

LELAND R. GERSBACH, CPA

POST OFFICE BOX 4083
TEMPLE, TEXAS 76505-4083

254.773.9907 EXT. 116
FAX 254.773.1570

EMAIL: LRG@TEMPLECPA.COM

WWW.TEMPLECPA.COM



COUNTRY STORE

SUPERINTENDENTS: INEZ WALLACE, 254-718-5319

TIME:

Wednesday, Feb. 6, 2019, Immediately following the awards program-8:00 p.m. & Thursday, Feb. 7, 2019 from 9:00 a.m. - 3:00 p.m.

A Country Store will be held during the Bell County Youth Fair to provide participants in the Foods Division an opportunity to sell their baked products. Participation is **mandatory**.

SPECIAL RULES:

1. All foods eligible for the Country Store must meet the special rules for Division K Foods as listed in this book. Exhibitors may enter for sale only those items that have been judged in the Foods Division.

Grand Champion and Reserve Grand Champion (Auction) items are NOT eligible for sale in the Country Store. Food Preservation entries are NOT eligible for sale in the Country Store.

2. A minimum floor price has been established for all Champion and Reserve Champion food entries. Purchasers may pay more, if desired.

All Champion food items will be \$15.00.

All Reserve Champion food items will be \$10.00.

3. The following floor price has been established for food items. Purchasers may pay more, if desired.

\$ 5.00 - Plate of Cookies

\$ 5.00 - Plate of Candy

\$ 6.00 - Cupcakes, Rolls, Muffins, or Sweet Rolls

\$ 6.00 - Quick Bread

\$ 7.00 - Yeast Bread, Sweet Yeast Breads and Coffee Cakes

\$ 8.00 - Pies

\$ 8.00 - Cakes

\$ 9.00 - Decorated Cake

4. Those items that do not sell in the County Store will be released at checkout. The Bell County Youth Fair will not be responsible for any food items left after close of checkout.

Grand Champion and Reserve Grand Champion entries in the Food Division must remain on display until stated release time.

5. Food entries that do not sell, and all other exhibits may be released to the exhibitor or an individual designated by the exhibitor (i.e.: Parent, Grandparent, Teacher, 4-H Leader etc. who will sign for the exhibits at checkout.) from 5:00 to 6:30 p.m., Thursday, February 7, 2019.

6. If any baked products become moldy during the week they may be pulled from the Country Store and discarded by the FCS General Superintendent, Food Superintendent, or the County Extension Agent. Entries pulled will be dated when pulled.

7. Exhibitors will receive all monies from the sale of food items. Exhibitors must pick up envelope containing sale money from Country Store, exhibitors summary, ribbon(s), critique form OR unsold food items at time of release on Thursday.

8. Although all precautions will be taken, the Bell County Youth Fair superintendents and volunteers will not be responsible for items lost, stolen or broken. Payment will be made only on those items for which sale stubs have been turned in during the sale.

9. The Bell County Youth Fair Superintendents and Board Members appreciate the community support and purchase of the Country Store products. Be reminded that these items have been on display for 4 days and may not be fresh.



DIVISION L - CLOTHING

**SUPERINTENDENTS: ROSEMARY CHUDEJ, 254-718-9731
HELEN HAISLER, 254-718-5356**

SPECIAL RULES:

1. Garment will be judged on the basis of accurate cutting and the quality of the machine and/or hand **sewn** construction techniques. **All trim and decorations must be sewn on to the the garment.**

2. Garments entered in the Clothing Division **MUST NOT** have been previously worn.

3. No dresses or jumpers that could be viewed as period costumes will be accepted in L3 or L4.

4. Pants and Shorts (L5 and L6) - No garments made of flannel or fleece will be accepted. The garment must include ONE of the following: Sewn on waistband, pockets, zipper or button closing.

DEFINITION:

Coordinated Ensemble—(Classes L-1, L-2) consists of two garments (Junior) or three garments (Senior) of that can be worn together as mix and match (not to include tailored garments). Ensemble examples include: skirt and blouse, dress and jacket, pants/shorts and top, etc.

Sewn accessories - accessory must be hand or machine sewn by exhibitor and in addition may include Conchos, beads, feathers, studs, etc.

Recycled—recycled fabric or clothing parts used to construct a new garment in one of the following classes: dresses, jumpers, pants, shorts, blouses/shirts, skirts, aprons, infant and toddler clothing, sleepwear, lingerie, and sewn accessories. Recycled item must include a 3 X 5 card with short explanation of how it was recycled.

Specialty Garments —limited to athletic and special purpose garments. Examples are band, pep squad, and cheerleader uniforms; athletic garments such as jogging suits, swim suits, leotards, and ski wear; and theatrical and circus-type costumes such as clown suits and ballet costumes. Garments in this category should not be suitable for ordinary daily activities.

CLASSES:

- L-1 Coordinated Ensembles - **Junior** (2 garments)
- L-2 Coordinated Ensembles - **Senior** (3 garments)
- L-3 Dresses, Jumpers - **Junior**
- L-4 Dresses, Jumpers - **Senior**
- L-5 Pants, and Shorts - **Junior**
- L-6 Pants, and Shorts - **Senior**
- L-7 Blouses/Shirts - **Junior**
- L-8 Blouses/Shirts - **Senior**
- L-9 Skirts - **Junior**
- L-10 Skirts - **Senior**
- L-11 Aprons - **Junior**
- L-12 Aprons - **Senior**
- L-13 Infant and Toddler (up to child's size 4) - **Junior**
- L-14 Infant and Toddler (up to child's size 4) - **Senior**
- L-15 Sleepwear and Lingerie - **Junior**
- L-16 Sleepwear and Lingerie - **Senior**
- L-17 Sewn accessories (belts, sashes, hats, purses, shawls, and Collars) - **Junior**
- L-18 Sewn accessories (belts, sashes, hats, purses, shawls, and Collars) - **Senior**
- L-19 Doll Clothes - **Junior**
- L-20 Doll Clothes - **Senior**
- L-21 Recycled Garment - **Junior**
- L-22 Recycled Garment - **Senior**
- L-23 Specialty Garments - **Junior**
- L-24 Specialty Garments - **Senior**
- L-25 Jackets/Outerwear** (jackets, raincoats, poncho, hoodies, etc.) - **Junior**
- L-26 Jackets/Outerwear** (jackets, raincoats, poncho, hoodies, etc.) - **Senior**

GRAND CHAMPION CLOTHING
RESERVE GRAND CHAMPION CLOTHING



DIVISION M - TEXTILE CRAFTS

**SUPERINTENDENTS: MARY ANN EVERETT, 254-721-0931
SHELLI DOWNING, 254-217-5243**

SPECIAL RULES:

1. Textile Crafts are those items using needle and thread fashioned from fiber yarn, fabric materials, using various stitches, stitching, knots, etc. Ceramics, paintings, silk flower arrangements, bead baskets, tooled leather, and other crafts not fashioned with 'needle and thread' techniques are ineligible.
2. All entries must have a 3x5 card attached to every item.
 - a. Quilts: The card should include quilt name, block design, batting used, and quilt size. On the 3x5 cards tell participants to put entry number and class.
 - b. All other classes: The card should include name of item, approximate size, materials used, entry number, class, and any information on making the item.
3. Articles will be judged on the general appearance, use of color and design, as well as construction techniques and suitability of materials.
4. All pillows will be entered in either of two classes:
 - a. **Simple:** No piecing, no decorations such as lace, rick-rack, ribbon, buttons, embroidery.
 - b. **Decorative:** decorations such as lace, rickrack, ribbon, pieced fabric, buttons, or embroidery are added. This includes pillows done with latch hook. No pillows will be entered in any other class.
5. All embroidery pieces must be finished, framed or appropriately completed into final product (ie. Foot stool, wall hanging, sewing project, etc.) and, may not be entered without being completed into a usable, decorative item, (ie. Back lining)
6. If you use 1 or 2 layers of fleece fabric cut and tied at the edges, it is not considered a quilt, but is a throw and is inappropriate for entry in quilting classes M15 –M20. These items should be entered under **O-25** or **O-26**, fleece throws & pillows.
7. Macramé exhibits are not appropriate for the Textile Crafts Division. See Creative Arts Division Classes O23 – O24.
8. **Photos will be allowed as part of decorations. Any exhibitor submitting a photograph acknowledges that they have sufficient permission of any recognizable location/people appearing in their photo and can produce a model/property release if requested.**

DEFINITIONS:

Embroidery: (M1/M2) General embroidery is done with cotton floss, wool or similar type threads and embroidery stitches such as cross-stitch, outline, satin and chain. A pattern printed on the fabric is usually followed. This includes crewel, candle wicking, cross stitch. **All edges must be finished. Entries will not be accepted taped on a board.**

Needlepoint: (M3/M4) Needlepoint is done using slant or straight-stitches through a regular canvas or plastic mesh. Wool or wool-type yarns or sometimes floss is used. A printed canvas or counted pattern is followed.

Counted Cross Stitch: (M5/M6) Counted cross-stitch is done on even-weave fabric following a counted graph. Most stitches are cross-stitch, although straight stitches are often included. (M5/M6)

Needlework Other: (M7/M8) Includes Tatting, Hardanger, Candlewicking, Blackwork, Brazilian Embroidery.

Decorated Garment: (M9/M10) Garments which have either been purchased or constructed are decorated using needle and thread technique, including appliqué, attachment of buttons, bows, ribbons, lace, and add-on skirts, etc. Painted or glued decorations are to be entered under O11/O12.

Quilt: (M15-M20) A coverlet or blanket made of two layers of fabric with a layer of cotton or wool in between, all stitched firmly together either by hand, machine, or tied.

Textiles Holiday Corner: (M27/M28) Any holiday item (Christmas, Thanksgiving, Valentines, etc.) using fabric in needle and thread techniques.

Other Textile Crafts: (M29/M30) includes felting, weaving.

Definitions of techniques used in quilting

Block: A completed design unit or pattern generally in sizes from 4.5" to 20" square. Blocks may be smaller, larger, or a rectangle shape. The block may be a whole piece of fabric, or may be a group of related small pieces of fabric sewn together to make a specific design. A panel is not a block, but can be cut apart and used as part of a block.

Piecing: A process of sewing together pieces of fabric by hand or machine to make a block (design unit of a quilt), usually square. It can be made of patchwork, appliqué or a combination.

Appliqué: The laying of one piece of fabric upon another and securing the top piece by stitching. An appliqué design is usually made up of many pieces stitched on in a sequence to a foundation. Appliqué may either be machine or hand sewn.

Definitions of finishing quilts

Quilting is done BEFORE putting binding on quilt. Quilt has THREE layers and the quilting is done through ALL three layers.

Machine Quilting: Stitches are sewn on a machine, and must be done by the exhibitor, in a design or outlining the pieced block. Pre-quilted purchased items do not qualify.

Hand Quilting: Stitches are sewn by hand in a design or outlining the pieced block.

Tied Quilting: The layers are joined by tying in intervals consistent and pleasing with the overall design of the top. The tying is done with yarn, string, or pearl cotton and secured on the top of the quilt with a square knot. Buttons may be added for embellishment to the tied quilt. **THIS IS NOT A FLEECE THROW.**

CLASSES:

- M-1 Hand Embroidery (printed pattern) – **Junior**
- M-2 Hand Embroidery (printed pattern) – **Senior**
- M-3 Needlepoint items (canvas) – **Junior**
- M-4 Needlepoint items (canvas) – **Senior**
- M-5 Counted Cross Stitch – **Junior**
- M-6 Counted Cross Stitch – **Senior**
- M-7 Needlework Other (tatting) – **Junior**
- M-8 Needlework Other (tatting) – **Senior**
- M-9 Decorated Garment – **Junior**
- M-10 Decorated Garment – **Senior**
- M-11 Crochet – **Junior**
- M-12 Crochet – **Senior**
- M-13 Knit – **Junior**
- M-14 Knit – **Senior**
- M-15 Quilts: block, pieced, appliqué. Finishing: Tied - **Junior**
- M-16 Quilts: block, pieced, appliqué. Finishing: Tied – **Senior**
- M-17 Quilts: block, pieced, appliqué. Finishing: Machine – **Junior**
- M-18 Quilts: block, pieced, appliqué. Finishing: Machine – **Senior**
- M-19 Quilts: block, pieced, appliqué. Finishing: Hand – **Junior**
- M-20 Quilts: block, pieced, appliqué. Finishing: Hand – **Senior**
- M-21 Simple Pillow – **Junior**
- M-22 Simple Pillow – **Senior**
- M-23 Decorative/Pieced Pillow – **Junior**
- M-24 Decorative/Pieced Pillow – **Senior**
- M-25 Toy or Doll (Must be fashioned from fabric using stitches) – **Junior**
- M-26 Toy or Doll (Must be fashioned from fabric using stitches) – **Senior**
- M-27 Textile Holiday Corner – **Junior**
- M-28 Textile Holiday Corner – **Senior**
- M-29 Other Textile Crafts (i.e. felting, weaving) – **Junior**
- M-30 Other Textile Crafts (i.e. felting, weaving) – **Senior**



DIVISION N - FASHION REVUE

SUPERINTENDENTS: JENNIFER SMITH, 760-7389

ENTRY CHECK IN, APPEARANCE JUDGING, AND RE-HEARSAL:

Check-in at 9:00 a.m., Saturday, Feb. 2, 2019 in the Expo lobby. Judging begins at 9:30 a.m.

RELEASE TIME:

Garments will be displayed in the Assembly Hall following the Fashion Revue until release time, **5:00-6:30 p.m., Thursday, Feb. 7, 2019.**

FASHION REVUE AWARDS PROGRAM:

5:30 p.m. Saturday, Feb. 2, 2019.

Public Show - Special Events Room

JUDGING:

Parents will not be allowed in the judging area until all judging is completed.

SPECIAL RULES:

1. The rules of the Fashion Revue limits exhibitor to only one entry for the event.

2. Contestants can not enter the same garment or any accessory in both the Fashion Revue and in any other FCS division. Please call Superintendent with any question.

3. All entrants must participate in the Fashion Revue rehearsal in order to have a valid entry.

4. All Fashion Revue garments will be exhibited following judging.

5. No dresses or tailored garments (such as jackets) will be allowed in the one or two pieces sewn classes.

6. Participants in Fashion Revue should note that judging for this event is primarily on appearance. Personal appearance, garment becomingness, and accessories account for 70% of the score. Construction techniques count as 30% of the total score and will be judged while participant is modeling garment in the appearance judging segment of competition. Participants will give a 2 minute verbal presentation of their garment as part of the interview process.

7. Age Categories: Junior – 8 - 10; Intermediates – 11, 12 & 13; Senior - 14 - 19.

8. The Fashion Revue superintendent will do a preliminary review of the garment prior to the judging to ensure that it meets contest guidelines.

DEFINITIONS:

Tailored Garment, Class N-13, must have 3 or more of the following techniques: lining, bound buttonholes, shoulder pads, pad stitching, use of twill tape for molding the garment, sleeve headings, underlining, interfacing. No tailored garments may be entered in the other classes.

One-piece sewn is one garment sewn by the participant. Other items needed to complete an outfit will be judged in appearance judging only **one-piece**. Sleep wear should be entered here.

Two or more pieces sewn class includes two or more items sewn by participant. Sleep wear should be entered here.

Specialty—limited to athletic and special purpose garments. Examples are band, pep squad, and cheerleader uniforms; athletic garments such as jogging suits, swim suits, leotards, and ski wear; and theatrical and circus-type costumes such as clown suits and ballet costumes. Garments in this category should not be suitable for ordinary daily activities.

CLASSES:

- N-1 One-piece Sewn (Cannot be a dress) - **Junior**
- N-2 One-piece Sewn (Cannot be a dress) - **Intermediates**
- N-3 One-piece Sewn (Cannot be a dress) - **Senior**
- N-4 Two or More Pieces Sewn - **Junior**
- N-5 Two or More Pieces Sewn - **Intermediates**
- N-6 Two or More Pieces Sewn - **Senior**
- N-7 A Dress (Daytime) - **Junior**
- N-8 A Dress (Daytime) - **Intermediates**
- N-9 A Dress (Daytime) - **Senior**
- N-10 Specialty - **Junior**
- N-11 Specialty - **Intermediate**
- N-12 Specialty - **Senior**
- N-13 Tailored Garment - **Senior Only**
- N-14 Formal/Evening - **Senior Only**

GRAND CHAMPION FASHION REVUE
RESERVE GRAND CHAMPION FASHION REVUE

Jennifer C. Smith

Independent Ambassador No. 181989

254.760.7389

jennifercashell@gmail.com

plexusslim.com/jennifercashell

plexus
WORLDWIDE

INDEPENDENT AMBASSADOR



DIVISION O - CREATIVE ARTS

SUPERINTENDENTS:

**ELAINE PASSMAN, 254-698-4371 &
BARBARA BEEBE, 254-628-6656**

SPECIAL RULES:

1. Articles will be judged on the quality of workmanship according to the techniques used considering general appearance, construction techniques and suitability of materials.

2. Classes O-1, O-2, O-7, O-8, decorated wreaths and baskets/boxes, use a purchased base.

3. For classes O-3, O-4, O-9, O-10, the bare wreath, box or basket must be handmade, totally from scratch, by the exhibitor. **Some examples of handmade wreaths are; a wreath made from a water hose or a wreath made from horse shoes. The base is NOT purchased in this class.**

4. Entries in Holiday Corner (O-15, O-16) are Seasonal or Holiday themed items that do not qualify for another class.

5. **ALERT!** For the protection of your work the size of wreaths will be measured at check-in and the total width of the wreath will not exceed 22". The Superintendent of this category will have a tape measure available for use the day of check-in. The width will include the total measurement from decoration to decoration at widest points.

6. Highly Recommended: Contestants may add a brief note of explanation on a white 3"x5" index card as to special techniques/skills used in preparing the entry in this division. No name or club name should appear on the explanation.

7. Wreaths must have hanging loop attached to wreath for ease of hanging and display.

8. Jewelry must be mounted on a foam board not to exceed 8 1/2 x 11.

9. Exhibitor can attach a 3x5 index card with the entry number in the upper right hand corner for the wreath class. The card can be attached to the wreath.

10. Photos will be allowed as part of decorations. Any exhibitor submitting a photograph acknowledges that they have sufficient permission of any recognizable location/people appearing in their photo and can produce a model/property release if requested.

DEFINITIONS:

Scrapbook Page—Must be a minimum of 5 pages in scrapbook. Each side of paper constitutes a page.

CLASSES:

- O-1 Decorated Wreaths - Junior
- O-2 Decorated Wreaths - Senior
- O-3 Handmade Wreaths - Junior
- O-4 Handmade Wreaths - Senior
- O-5 Holiday Wreaths - Junior
- O-6 Holiday Wreaths - Senior
- O-7 Decorated Baskets or Boxes (Woven or Wrapped)- Junior
- O-8 Decorated Baskets or Boxes (Woven or Wrapped)- Senior
- O-9 Handmade Baskets or Boxes (Woven or Wrapped) - **Junior**
- O-10 Handmade Baskets or Boxes (Woven or Wrapped) - **Senior**
- O-11 Painted/Decorated or Stenciled Garment/Fabric - **Junior**
- O-12 Painted/Decorated or Stenciled Garment/Fabric - **Senior**
- O-13 Personal Accessories—This class will not include jewelry. Items entered in this class could include:(visors, hats, collars, bows, flip flops, etc. but no jewelry. No exhibit in this class may be sewn.) - **Junior**
- O-14 Personal Accessories—This class will not include jewelry. Items entered in this class could include:(visors, hats, collars, bows, flip flops, etc. but no jewelry. No exhibit in this class may be sewn.) - **Senior**
- O-15 Holiday Corner (See Rule #4) - **Junior**
- O-16 Holiday Corner (See Rule #4) - **Senior**
- O-17 Recycled Crafts - **Junior**
- O-18 Recycled Crafts – **Senior**
- O-19 Jewelry - (necklace, earrings, bracelets, pins, rings, hair accessories, etc.) - **Junior**
- O-20 Jewelry - (necklace, earrings, bracelets, pins, rings, hair accessories, etc.) - **Senior**
- O-21 Scrapbooking - **Junior**
- O-22 Scrapbooking - **Senior**
- O-23 Creative Arts Other - Macramé/String Art - **Junior**
- O-24 Creative Arts Other - Macramé/String Art - **Senior**
- O-25 Tied Fleece Pillows/Throws – **Junior**
- O-26 Tied Fleece Pillows/Throws - **Senior**

GRAND CHAMPION CREATIVE ARTS

RESERVE GRAND CHAMPION CREATIVE ARTS



ART DIVISION P - Art

SUPERINTENDENT: DAWN ORANGE, 254-913-8670

1. IMPORTANT!!! Exhibits that have the exhibitor's name on them will not be accepted.

2. Art will be judged on the following:

Creativity- Judges will be looking for creative original artwork.

Composition- Arrange the elements of the art attractively.

Mastery of materials- Skillful use of your art materials and media

3. Each entry must be properly identified. Each exhibitor must put a label on the BACK upper right hand corner of each entry containing their exhibitor number and the class number.

4. Judges prefer creative original artwork. Entry must either be original or an original rendition of copyright work such as Disney, Precious Moments, Power Rangers, "famous" paintings, or advertising labels. Tracing is not acceptable. Source of idea must be appropriate for entry in the BCYF (for example- lack of clothing on a portrait would not be appropriate). Wet paint or sculpture will not be accepted.

5. Preparation for Display:

- All drawings will be mounted attractively with foam board on the back. (foam board-lightweight, white backing material)
- All drawings will also have a professional -looking matt board frame (lightweight, attractive cardboard frame) mounted on the front.
- Paintings will be entered on an unframed canvas. (No matt board frame is allowed.)
- Two dimensional art does not exceed 22"x22". Three dimensional sculpture does not exceed 22"x22"x22" and weighs 10 lbs. or less.
- All 3 dimensional sculptural art work should be on a surface that is as stable and securely transportable as possible (no glass).
- No glass frames or surfaces will be accepted for either 2 dimensional or 3 dimensional art.
- Use traditional media as listed for each class.
- Matted Art or Arts on canvas must have a wire picture hanger securely attached to the canvas or one such as example on next page.

Definitions:

Pastel:

Use of an art medium in the form of a stick consisting of pure powdered pigment and a binder Tempura, a permanent fast drying medium consisting of colored pigment mixed with a water soluble binder.

Watercolor:

A method in which the points are made from pigments suspended in a water-soluble vehicle.

Oils:

A process of painting with pigments that are bound with a medium of drying oil.

Acrylic:

A water soluble fast drying paint containing pigment suspension in acrylic polymer emulsion.

Mixed Media:

Artwork using more than one medium, for instance paint ink and collage.

Example of suggested hangers for canvas pictures.



CLASSES:

2- Dimensional: Length & Width (P-1 — P-22) (22x22)

- P-1 Drawing Pastel - **Junior**
- P-2 Drawing Pastel - **Senior**
- P-3 Tempera Paint - **Junior**
- P-4 Tempera Paint- **Senior**
- P-5 Drawing Crayon - **Junior**
- P-6 Drawing Crayon - **Senior**
- P-7 Drawing Black and White Charcoal - **Junior**
- P-8 Drawing Black and White Charcoal - **Senior**
- P-9 Drawing Black and White Ink- **Junior**
- P-10 Drawing Black and White Ink- **Senior**
- P-11 Drawing Black and White Pencil - **Junior**
- P-12 Drawing Black and White Pencil - **Senior**
- P-13 Drawing Colored Pencils - **Junior**
- P-14 Drawing Colored Pencils - **Senior**
- P-15 Mixed media (this can be a selection of any of the other media including 3 dimensional media) - **Junior**
- P-16 Mixed media (this can be a selection of any of the other media including the 3 dimensional media)- **Senior**
- P-17 Watercolor - **Junior**
- P-18 Watercolor - **Senior**
- P-19 Oil and Acrylic - **Junior**
- P-20 Oil and Acrylic - **Senior**
- P-21 Acrylic - **Junior**
- P-22 Acrylic - **Senior**

**3- Dimensional: Length & Width & Depth (P-23—P-32) (22x22x22)
(10 lbs or less)**

- P-23 Hand Built and Wheel Thrown Pottery (clay must be dried to at least the leather hard stage, but preferably fired in the kiln.)-**Junior**
- P-24 Hand Built and Wheel Thrown Pottery (clay must be dried to at least the leather hard stage, but preferably fired in the kiln.)—**Senior**
- P-25 Polymer Clays (pieces must be oven baked or hardened.)- **Junior**
- P-26 Polymer Clays (pieces must be oven baked or hardened)-**Senior**
- P-27 Paper Art (Origami, Paper Mache, Other Paper Art) - **Junior**
- P-28 Paper Art (Origami, Paper Mache, Other Paper Art) - **Senior**
- P-29 Metal Sculpture (wire, sheet metal, rebar, or any other metal) not larger than 22" x 22" x 22" and weigh 10 lbs or less.- **Junior**
- P-30 Metal Sculpture (wire, sheet metal, rebar, or any other metal) not larger than 22" x 22" x 22" and weigh 10 lbs or less.- **Senior**
- P-31 Sculpture Misc (clay, stone, plaster of Paris or any materials) not larger than 22" x 22" x 22" and weigh 10 lbs or less.- **Junior**
- P-32 Sculpture Misc (clay, stone, plaster of Paris or any materials) not larger than 22" x 22" x 22" and weigh 10 lbs or less.- **Senior**

**GRAND CHAMPION ART
RESERVE GRAND CHAMPION ART**



DIVISION Q - PHOTOGRAPHY

SUPERINTENDENT: DAISY KLASSY, 254-624-5111

SYLVIA MAEDGEN, 254-624-6171

SPECIAL RULES:

1. Photo **MUST** be taken by the exhibitor (exhibitor must not be in the photo), submitted only once. **All photos must be taken after March 1, 2018.**

2. Photography entries will be judged on impact, creativity, technical (focus, exposure, lighting, and color balance), composition, subject matter, and storytelling.

3. Photos will be submitted online at <http://agrilife.org/bellctyyouthfair>, **beginning January 2, 2019** to no later than **5:00 p.m., on January 16, 2019.** No late submissions will be accepted. There is no additional cost to upload to the website. Uploading to the website does not take the place of the required process for BCYF photo entries **by December 10, 2018.**

4. Bell County Youth Fair is not responsible if the upload takes longer than anticipated and is not complete until after **5:00 p.m. on January 16, 2019.**

5. Files must be in .jpg format not to exceed 2,048k (2 MB) with no restriction on dimension (i.e. 8x10, 5x7, 4x6). **Photos not within these guidelines will NOT be accepted by BCYF and will be disqualified. (BCYF established these guidelines - not FormSite).** There is no minimum size requirement, however the photo must be large enough that it can be clearly evaluated.

6. **Files must be named: Exhibitor number_Class Name (For Example: 1234_Animals Domestic or 6788_catch all).**

7. ONLY the following MINOR digital manipulation is allowed: red-eye correction, cropping, and straightening of photo. Any other manipulation would require the photo to be entered into the DIGITAL DARKROOM category.

8. Antiquing, Sepia-tone and/or selective coloring/hand tinting will only be allowed in the Digital Darkroom category.

9. Any exhibitor submitting a photograph acknowledges that they have sufficient permission of any recognizable location/people appearing in their photo and can produce a model/property release if requested.

10. Entries into the DIGITAL DARKROOM category must include a short written description of the software and process used in creating the photo. This will be typed into the space provided in the online entry form (mandatory field).

11. Theme class will change from year to year.

12. Photography examples checklist, and definitions can be found online at:

<http://agrilife.org/bellctyyouthfair>

13. If exhibitor desires to have their picture (s) displayed, they must bring the actual picture, mounted on foam board, to the Assembly Hall on FCS check in day. Make sure the border of the foam board extends **1"** from the picture. See example below. Foam board from "dollar" type store is fine. Picture should not exceed 8x10 in size.

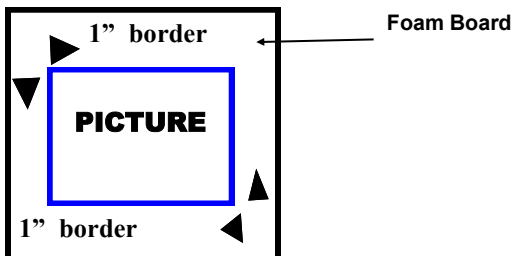

PHOTOGRAPHY CHECKLIST:

- Be familiar with this year's rules in the Fair Book.
- After you take the picture save it to a computer or tablet.
- Suggestions
 - Set up a folder on your desktop labeled BCYF Photos
 - If you have multiple photos for each division you are considering for entry set up subfolders for the classes—ie. Food, Domestic Animals
 - Add your photos to appropriate folders on a flow basis
 - Ensure photos are in .jpg format
 - Check the size of your photos and resize if needed
 - Once you decide which photo you entering for each class (15 Maximum), name the photos-Exhibitor Number_Class Example: 1234_AnimalsDomestic or 9876_CatchAll
 - Double Check the rules to ensure your photo meets the criteria for the class and meets the definitions.
 - Double Check the naming of your photo for accuracy
 - Download your photo to website for entry
 - Submit your entry.....

DEFINITIONS:

People: People (babies, children, adults, and senior citizens) alone or in a group, active or inactive. Such photos may be photojournalistic, or an interpretative portrait where the person rather than the environment is emphasized. Examples include: Kids & Family, Models/Fashion, Sports, etc.

Animals - Wildlife: Category focuses on animals not tamed or domesticated and commonly found in the wild throughout the country and world. Photos can be of wildlife in nature, zoos, and/or petting zoos. Examples include: Deer, snakes, insects, rodents, elephants, etc.

Animals - Domestic: Photos focusing on the various animals that have been tamed and made fit for a human environment. To be considered domesticated, the animal must have their behavior, life cycle, or physiology systemically altered as a result of being under human control for many generations. Examples include: Dog, Sheep, Pig, Goat, Cow, Cat, Chicken, Horse, Camel, Goose, Duck, and Hamsters.

Food: Category is a still life specialization of photography, aimed at producing attractive photographs of food for use in such items of advertisements, packaging, menus and/or cookbooks. **NO PHOTOS OF ALCOHOL BEVERAGES ARE ALLOWED.** Examples: Thanksgiving dinner, cakes/pies, fruits and place settings, Easter eggs, sandwiches, ingredients, etc.

Details & Macro: Getting in close is the name of the game for this category. We welcome pictures of small details that suggest a larger story. This is also the place for macro photographs (although a macro image of a flower might equally go into the Flowers category). Examples include: detail of a knot, a lock, or an abstract close-up - anything as long as it is a tight composition of a detail. Macro examples include flowers, insects, stamps, ice crystals, etc.

Dominant Color: Photos with a dominant color. The dominant element in the image must be a specific color/hue, such as reds, yellows, blues, whites, blacks, greens, etc. Dominant color styles include complimentary, monochromatic, split-complimentary, and analogous. Examples can be found on <http://agrilife.org/bellctyouthfair>. Black and White photos and duotones are excluded from this category.

Nature & Landscape: Scenes of landscapes, outdoor scenic, nature images, sunsets, urban landscapes, seascapes, cityscapes, and farms. Images focus on the beauty of the outdoors.

Plant/Flora: Photos of interesting, unique, and beautiful flowers and flora. Photography can occur outdoors or indoors. Photo subject should be that of a single flower, plant, bud, tree, etc. Large collections of plant/flora should be considered for entry in the Nature & Landscape category.

Motion/Action: **The capture of movement within a single photo. What is not allowed: Photos which would clearly fit into another category, such as sports. Examples: Horse running across field/pasture, Ferris wheel spinning.**

Elements of Design: Images use of graphic elements of design; photos that showcase line, shape, pattern, form, texture, perspective, etc. Photo can consist of any subject matter. Category is not for graphic illustrations made in commercial programs (i.e. Adobe Illustrator®) nor for extreme digital creations. Ex: Perspective, Line, Pattern.

Sports: Photo that captures individual or team sports. Can be either professional or amateur (human) and the focus could be on the sportsperson, the sport environment, the effort expended, or the conflict/rewards. Must reflect a strong message. Examples: Gymnast, Football player or team, Swimming, Rodeo contestant.

NO photos of sunsets or sunrises—NO SUNLIGHT AT ALL!
Examples: fireworks, buildings/structures, animals, etc.

Catch-All: Category for photos that do not fit into one of the other categories. This includes still-life, motion-blur, transportation, and painting with light. Do NOT submit a photo in this category which can clearly be submitted in another photography category.

2019 Theme—"Promote 4-H":

This category should contain photos that promote 4-H overall, activities, events, etc. Photos can include photos of leaders, mentors, family, friends, and aspects of 4-H encompassing head, heart, hands and health.

Enhanced: Photos are for digital art-images created or drastically altered in software like Adobe Photoshop. For this category exhibitors must provide process details, such as use of clone stamp tool to remove buildings or application of various filters. Examples: Photoshop composites and creations, images greatly manipulated with a variety of filters, photos with artistic borders, photos stitched into a panoramic, etc.

Travel/Place: This class includes images that express the joys and adventures of travel photography, showcasing place as an important part of the photo. This can include historic buildings, ruins, islands, any subject you might encounter while traveling, as long as the photo expresses a sense of PLACE. Photos in this category must depict traveling and experiencing other parts of the world. Examples: Disney World/Land, Roman ruins, Great wall of China.

CLASSES:

- Q-1 People - Black & White or Color - **Junior**
- Q-2 People - Black & White or Color - **Senior**
- Q-3 Animal Domestic - Black & White or Color - **Junior**
- Q-4 Animal Domestic - Black & White or Color - **Senior**
- Q-5 Animal Wildlife - Black & White or Color - **Junior**
- Q-6 Animal Wildlife - Black & White or Color - **Senior**
- Q-7 Food - Black & White or Color - **Junior**
- Q-8 Food - Black & White or Color - **Senior**
- Q-9 Details & Macro – Black & White or Color - **Junior**
- Q-10 Details & Macro – Black & White or Color - **Senior**
- Q-11 Dominate Color - **Junior**
- Q-12 Dominate Color - **Senior**
- Q-13 Nature & Landscape - Black & White or Color - **Junior**
- Q-14 Nature & Landscape - Black & White or Color - **Senior**
- Q-15 Plant/Flora - Black & White or Color - **Junior**
- Q-16 Plant/Flora - Black & White or Color - **Senior**
- Q-17 **Motion/Action** - Black & White or Color - **Junior**
- Q-18 **Motion/Action** - Black & White or Color - **Senior**
- Q-19 Elements of design - Black White or Color - **Junior**
- Q-20 Elements of design - Black White or Color – **Senior**
- Q-21 **Sports** - Black & White or Color - **Junior**
- Q-22 **Sports** - Black & White or Color - **Senior**
- Q-23 Catch-All- Black & White or Color - **Junior**
- Q-24 Catch-All - Black & White or Color - **Senior**
- Q-25 **Enhanced**– Black & White or Color—**Junior**
- Q-26 **Enhanced**– Black & White or color—**Senior**
- Q-27 **Travel/Place** - Black & White or Color—**Junior**
- Q-28 **Travel/Place** - Black & White or Color—**Senior**
- Q-29 **Theme** - ? - Black & White or Color—**Junior**
- Q-30 **Theme** - ? - Black & White or Color—**Senior**

GRAND CHAMPION PHOTOGRAPHY
RESERVE GRAND CHAMPION PHOTOGRAPHY

**THE BOARD OF DIRECTORS,
OF THE
BELL COUNTY YOUTH FAIR**

**Would like to express their
appreciation to
all Superintendents and
Volunteers that help each and
every year to make the Show a
great Success.**

THANKS!



DIVISION R—WOODWORKING, LEATHER & OTHER CRAFTS

**SUPERINTENDENTS: HAROLD & MELISSA CARTER, 254-718-2362
& RENEE MCNAMARA, 254-541-7971**

SPECIAL RULES:

1. Articles will be judged on the quality of workmanship according to the techniques used considering general appearance, construction techniques and suitability of materials.

2. A 3" x 5" index card may be submitted along with an entry, giving a brief explanation of the construction of the entry, listing any special or very difficult techniques used to aid the judges in evaluating the entry.

3. A recycled craft is anything constructed and/or decorated with items you have recycled from something else that is wood, metal or leather (i.e.: picture from old barn wood, robot made from tin cans etc.) Attach a brief explanation of the recycling project on an index card to your entry tag to aid the judges evaluating the entry.

4. Models should not exceed 36 inches length and 17 inches width.

5. Entries can not exceed 50 pounds.

6. Entries in this division, with the exception of models, should not exceed 36 inches in length and 24 inches in width.

CLASSES:

R-1 Leathercrafts - Stamped and Tooled - **Junior**

R-2 Leathercrafts - Stamped and Tooled - **Senior**

R-3 Other Leathercrafts - Other crafts made from leather - **Junior**

R-4 Other Leathercrafts - Other crafts made from leather - **Senior**

R-5 Models, Cars/Airplanes/Ships, etc. (NO SNAP TOGETHER) - **Junior**

R-6 Models, Cars/Airplanes/Ships, etc. (NO SNAP TOGETHER) - **Senior**

R-7 Models, Snap together (including plastic snap together, Leggo, etc) - **Junior**

R-8 Models, Snap together (including plastic snap together, Leggo, etc) - **Senior**

R-9 Woodwork Crafts - Decorative: (Woodworking or painting such as plaques, animals, name plates, etc.) - **Junior**

R-10 Woodwork Crafts - Decorative: (Woodworking or painting such as plaques, animals, name plates, etc.) - **Senior**

R-11 Woodwork Crafts - Functional:(Toys, birdhouses & feeders, games, tools, small tool boxes, etc.) - **Junior**

R-12 Woodwork Crafts - Functional:(Toys, birdhouses & feeders, games, tools, small tool boxes, etc.) - **Senior**

R-13 Woodwork Crafts- Kits: (Lamps, Clocks, etc.) - **Junior**

R-14 Woodwork Crafts- Kits: (Lamps, Clocks, etc.) - **Senior**

R-15 Recycled wood, metal, or leather craft - **Junior**

R-16 Recycled wood, metal, or leather craft - **Senior**

R-17 Functional Metal Work (Knives, etc.) - **Junior**

R-18 Functional Metal Work (Knives, etc.) - **Senior**

GRAND CHAMPION WOODWORKING, LEATHER & OTHER CRAFTS

RES. GRAND CHAMPION WOODWORKING, LEATHER & OTHER CRAFTS

2018 YOUTH FAIR BUYERS & BOOSTER CLUBS

MAIN BUYERS

- 195 Lumber Company - Jimmy Parker
 5-F Land & Cattle - John & Sheena Fisher
 Academy FFA Boosters
 AG-Meier Industries - Meier Lyle
 American Truck Service - Mark Johnston
 Arrow S Ranch - Jimmy & Diane Stroud
 Ashley Home Store - Ronnie Skinner
 Aurora Coop - Jason Chesson
 Bar G Financial Services - Darrell Glaser
 Bar G Ranch - Darrell Glaser
 Bartlett Area Youth Boosters
 Baylor Scott & White Oral Surgery-Lance & Jill Read
 Bedrich Services, Inc - Joseph & Debbie Bedrich
 Bell Contractors, Inc. - Mike Pilkington
 Bell County Judge Burrows & Commissioners
 Belton FFA/4H Booster Club
 Belton Veterinary Clinic
 Belton Veterinary Clinic - Matthew Wright, DVM
 Bert & Linda Hunter
 Better Trees of Texas - Kyle & Jana Letbetter
 Big Hoss BBQ - Kelly Brown
 Big Red Self Storage - Colette Marshall
 Bill & Becky Bliton
 Bill & Lynda Schumann
 Bob & Jan Avery
 Bob & LaNae Gordon
 Bohemian Farms Show Pigs - Michael Schneider
 Brandon Whatley Homes - Brandon Whatley
 Broke B Ranch - Kyle & Rebecca Beam
 Bruggman Construction, LLC -
 Don & Pat Bruggman
 Bryan Properties - Jared Bryan
 Buckley Cutting Horses - Brad Buckley
 CA Livestock
 Cars Collision/JP PCT 2 Candidate -
 Cliff Coleman
 Central Texas Auction Services, LLC -
 Trey Galloway
 Champion Site Prep - Trey Taparaukas
 Circle M8 Land & Cattle
 Cody Stanley Construction
 Construction Service & Material -
 Kenny & Tanya Cosper
 Cortese Farms - Vince Cortese
 Cosper Pipe - Dylan Cosper
 Costa Pool & Spa - Tony Gallagher
 Crawford Bowers Funeral Homes
 Dee & Jennifer Smith
 DK Supplies - Keith & Donna Martin
 Don & Trenaie Engleking
 Don Ringler Chevrolet
 Double K Drive-In - Stanley & Sharon Koonsen
 Durbin Electric
 East Bell Youth Boosters
 Edward Jones Investments - Scot Hrbacek
 Emmons Ranch Beefmasters
 Epperson Paint & Body
 Eric & Rebecca DePew
 Fairway Independent Mortgage Corp - Brad Dragoo
 Faron & Regina Phinney
 First National Bank Texas - Bobby Hoxworth
 First State Bank - Central Texas
 Fleming Grain & Cattle LLC
 Gary W. Purser Construction .
 Gunter Financial Services - Raymond James -
 Matt Gunter
 H.E.B.
 Heights Lumber Co. - Randy Curtis
 Henson Farms - Pat & Loretta Henson
 Herring Homes
 Hitt's Tex Star Plumbing, LLC
 Hoffpaur Ranch and Supply
 Holland Area Youth Boosters
 Horizon Bank SSB - Kirt Hearne
 Jackie McLaughlin
 Jarolik Homes - Kevin Jarolik
 JDK Services, LLC. - Johnny & Kim Cosper
 Jerry Jett Memorial Fund
 Jim Turner Chevrolet
 Jimmy & Terri Okun
 Jody & Nikki Williams
 John & Lisa Myers
 Johnson Bros. Ford - Dennis Green
 Jubilee Homes - Chris Butler
 Judge John Mischian
 Kacir Construction Co - Kyle Kacir
 Knox Ranch - Rusty & Sharon Knox
 Koonsen Ranch - Stanley Koonsen
 Legacy Genetic Resources - Casey & Amy Ballard
 LHB Farm & Ranch - Larry & Helen Bozeman
 Long Family - Sheryl Long
 Louis Curb Construction - Louis Curb
 Mac Haik Dodge - Jason Scott
 McLane Group - Elizabeth & Drayton McLane
 Mickey's Convenience Food Store - Karen Walinder
 Milam County Livestock Auction - Kenny Mingus
 Nationwide Agribusiness - Chris Batten
 Oscar Store - Thomas Maddux
 Pechal Cabinets - John Dillard
 Precision Guesswork Cattle Co. - Monte Williams
 Pro Mix & Killeen Ready Mix - Bill Bliton
 Producers Cooperative -
 Quick Inc Land Surveying - Lisa Quicksall
 Ralston Paint Contractors - Joel & Becky Ralston
 Ratibor Country Grill - Edwin & Judy Pechal
 Regions Insurance Inc - Will Clifton
 Rep. Hugh Shine
 Richard & Nancy Cortese
 Robert & Rebecca Riser
 Rogers Vet Clinic - Dr Johnnie & Sandra Richter
 Ron Lucksinger
 Russell Schneider
 RVOS Insurance - Wayne Wilson
 RVOS Insurance #4 Debbie Bedrich
 Saddle Creek Homes
 San Gabriel Beef Masters
 Shipley Donuts - Belton - Rich Reno
 Smile at the World Orthodontics -
 Smile Doctors (Temple) - Jessica & Scott Law
 State Farm Insurance - Mitchel Davis
 Strasburger Farms - H.T. & Shirley Strasburger
 Temple-Belton Feed & Supply
 The Nitsche Group - Jeff Norwood
 Tim Brown County Commissioner
 Toby Metcalf
 Ton's of Fun BBQ - Noah Garcia
 Trey & Julie Galloway
 Tri-Co Propane
 United Ag and Turf - Tom Ezzell
 WC Tractor
 Welch Grain Co., LLC
 Wheeler Construction
 Whitley Steel Building Supply - Jeff Whitley
 Wild Games Labradors - Bobby Whitson
 Williamson County Equipment - Jeff Rinderknecht
 Willie Tepera
 Wings Pizza N Things

ADD-ON BUYERS

195 Lumber Company
 5-F Land & Cattle - John & Sheena Fisher
 A&S Underground - Brett Anderson
 Adam Bruggman
 Air/Control - David Thomas
 Adam Bruggman
 AJH Management, Co. - Max Heiner
 All American Signs, Inc. - Douglas Aldrich
 Alta Seeds - Denver Cole
 Amanda & Peyton Roberts
 American Legion Post 133
 American Spincast - Ellen Morris
 American Truck Service - Mark Johnston
 Angel & Jennifer Lurati
 Animal Medical of Salado - Dr. Ken & Linda Quirk
 Ann & Ernest Brenek
 April Hahn Ferguson Andrea
 Ashley Home Store - Ronnie Skinner
 Bar JK Transport - James & Kelli McCall
 Barclay & Sons Construction
 Barfield's Hay Barn - John Barfield
 Bartek Farm - Michelle Bartek-Porubsky
 Baylor Scott & White Oral Surgery - Lance & Jill Read
 Bedrich Services, Inc
 Bell Contractors, Inc. - Mike Pilkington
 Bell County Sherriff Posse
 Belton FFA/4H Booster Club
 Belton Veterinary Clinic
 Benny & Michele Carr
 Bernard & Cathy Koenig
 Best Salado Properties
 Big Red Self Storage - Colette Marshall
 Bill & Becky Bliton
 Bill & Lynda Schumann
 Bill Bryan
 Bill Dean
 Bill Welter
 Billy & Michelle Alexander
 Billy & Vickie Spann
 Blackland Implement Co. Inc. - Keny Rhudy
 Bob & Jan Avery
 Bob & Jane Sinks
 Bob & LaNae Gordon
 Bob & Linda Powell
 Bohemian Farms Show Pigs - Michael Schneider
 Bozeman Machinery - Larry Bozeman
 Brandon Whatley Homes
 Brazos Valley Equine Hospital - John Janicek
 Brent & Michele Deorsam
 Brett & Dana Gordon
 Brian & Carey Tyler
 Brian & Christy Jones
 Britt & Kelly Gordon
 Brook & Christie Elmore
 Bruggman Construction, LLC - Don & Pat Bruggman
 Bryan & Tonya Eubanks
 Bugs Unlimited - Donnie Eaton
 C & C Concrete & Finishing - Cole Hall
 C. Brent Boyd, DDS
 C. Lawless Trucking, LLC
 Camo Plumbing
 Carolyn Waugh
 Cars Collision/JP PCT 2 Candidate - Cliff Coleman
 Cattle Crew
 Cecil & Virginia Cospers
 Central National Bank - Gary Schmidt
 Central Texas Auction Services, LLC
 Central Texas Refrigeration - Mike London
 Charles & Deborah Ellis
 Chick Landscaping, Inc - Darin Chick
 Choice Rentals - Lloyd & Donna Johle
 Christina & Mike Shirley
 Clifford & Jan George
 Clubb's Plumbing
 Cody Stanley Construction
 Coles Army Surplus
 Congressman John Carter
 Connie Tindle Farm Bureau
 Construction Service & Material
 Cornerstone Merchant Services
 Cospers Land & Cattle - Kenneth Cospers
 Cospers Pipe - Dylan Cospers
 Costa Pool & Spa - Tony Gallagher
 Coufal Farms, LLC - Terry Coufal
 Cullen Dixon - David Smith
 Curtis & Jammie Payne
 Danny Bruggman
 Darrell & Karen Massar
 Darrell & Tanya Lawhon Farms
 David Blackburn
 Davis Metalsmiths - Michael & Kathy Davis
 Dawson & April Tramp
 Dee & Jennifer Smith
 Denny & Jane Barr
 Denver & Lori Cole
 Derek & Jenn Bozeman
 Derek & Kim Campbell
 DK Supplies - Keith & Donna Martin
 Don & Trenaise Engleking
 Don Ringle Chevrolet
 Double K Drive-In
 Doug & Debra Severson
 Dr. Charles Pajestka
 Duane Biels
 Durbin Electric
 Eagle Homes
 Earl Biels
 East Bell Youth Boosters
 Edward Jones Investments - Scot Hrbacek
 Edwards Construction - Marcus & Tanya Edwards
 Elite Steel & Supply - Garry & Teena Smith
 Ellen Morris
 Engbrock Partners, Ltd. - Gene & Betty Engbrock
 Entire Real Estate, LLC - Billy Hobbs
 Eric & Rebecca DePew
 Erskine Farms - Todd & Amy Erskine
 Evans Ranch, Inc. - John & Erica Evans
 Expressions Hair & Nail Salon - Tina London
 Extraco Banks - Steve Wolfe
 Feathers & Fur Boosters
 First National Bank of Moody
 First State Bank - Central Texas
 First Texas Brokerage Co.
 Frank & Evelyn Jez
 Franklin & Aggie Tschoerner
 Frei Enterprises, Inc. - Randy Frei
 Full Circle Swine - Edward Luna
 Garrett & Jennie Taylor
 Gary & Charlotte Owens
 Gary JR & Clarissa Davis
 Gary W. Purser Construction
 Gillespie County Livestock
 GK Hall Construction, Inc.
 Glenn & Janet Odstrcil
 Gloria Reavis
 Goodnight Ranch
 Greens Sausage House
 Guy & Brandy Hilliard
 H2O Utilities - Tim Pitts
 Heights Lumber Co
 Henry Jezek, C.P.A
 Henson Farms - Pat & Loretta Henson
 Hillview Farms - Wayne & Becky Hillman
 Hitt's Tex Star Plumbing, LLC - J.W. Hitt
 Holt Cat - Matthew Wilson
 Honeycutt's Grocery & Station
 Horizon Bank SSB - Kirt Hearne
 Hulona Millsaps
 Husung Farm - Jack Husung
 HV Land Design, LLC - Andrew Voelter
 I 1 Angus Ranch - Danny & Michelle Porubsky
 Isbell Cattle Co - Travis Isbell
 J & M
 J&R Testing & Repair - Ricky & Juana Preston
 J.D. & Patty Cargill
 Jason & Christa Quigley
 Jason & Jill Marwitz
 Jason Beard
 JDK Services, LLC. - Johnny & Kim Cospers
 Jeannette Cunningham
 Jefe's Feed - Hermilo Garcia
 Jeff & Emily Hering
 Jeff & Jeannie Ludwick
 Jeff & Kristi Atchison
 Jeff Dixon
 Jerry & Susan Atchison
 Jerry Jett Memorial Fund
 Jim & Rosemary Cooper
 Jim Bob & Rebecca Fisher
 Jim Turner Chevrolet
 Jimmy & Brittney Thompson
 Jimmy & Terri Okun
 Joe Whatley

John & Chriss Brown
 John & Missy Pajestka
 Johnny's Steaks & BBQ
 Johnson Bros. Ford - Dennis Green
 Jonathon & Mindi Zanowiak
 Jordan Cattle Auction - Ken Jordan
 Joy & Kenneth Schneider
 Joyce Mayer
 Jubilee Homes - Chris Butler
 Judge John Mischian
 Justin & Michelle Cargill
 Kathy & Mark Erskine
 Keith & Anita Tubbs
 Ken & Cheryl Rice
 Kenneth & Bridgett Odstrcil
 Kenneth Benson, Sr.
 Kenneth Pajestka
 Killeen Rebel Baseball Family
 Kim Calhoun
 Kimberly & Bernard Dach
 Kimberly Cross
 Kit & Beverly Thompson
 Knob Creek Brangus Ranch - Doug Trainer
 Lampasas Cattle Auction, Inc. - Hilton Hobson
 Larry & Joyce Coufal
 Larry & Mary Ryter
 Larry Smith
 Lawson & Courtney Macal
 LHB Farm & Ranch - Larry & Helen Bozeman
 Lil' Texas Bunny Barn - Shane & Donna Stone
 Linda Proulx
 Lois Cain
 Lone Star Ag Credit
 Lott, Vernon & Company PC
 Loyd & Karen Morgan
 Ludwick, Templin, Montgomery & Stapp
 M Rabbits - Donald & Amy Mersiovsky
 Mac Haik Dodge - Jason Scott
 Magnolia's of Salado - Jack Husung
 Marek Ag - Glenn & Brett Marek
 Margie Bozeman
 Mark & Lee Dillard
 Mary Ann Ramsel
 Mary L. Pajestka
 Matt & Keleigh Walters
 McLane Ford - Kenny McCarty
 McLane Group
 McNamera Automotive - Steve McNamera
 Medlin Hay Farm
 Melverne & Susan Kelder
 Melvin & Helen Ranly
 Michael & JoAnn Canales
 Michael & Marsha Mazoch
 Michael & Melinda Kurtz
 Michalka A/C & Electrical, Inc.
 Mickey's Convenience Food Store
 Mike & Pam Knapp
 Milam County Livestock Auction
 Mr. Ed's Country Feed
 Mueller, Inc.
 MVP Livestock Supplements
 Napa Auto Parts Belton
 National United Bank - Ryan Shahan
 Nell & Phil Higgins
 Orlando Lopez Community Foundation
 Oxy-Gen/Meal & More, Inc. - Brian Lowe
 Pat & Linda Sultenfuss
 Pat & Wayne Kennedy
 Patco Construction
 Patricia Vassaur
 Patrick & Sharon Riley
 Patsy Miller
 Paul & Jessica Duskocil
 Pechal Cabinets - John Dillard
 Phillip Mersiovsky
 Pro Mix & Killeen Ready Mix
 Quick Inc Land Surveying - Lisa Quicksall
 R&D Outfit - Robert & Dorothy Marwitz
 Rabroker Farms - Gerald & Shellie Rabroker
 Rafter H Cattle Co. - Shanne Hasha
 Ram Construction Co., LTD. - Ray Severn
 Randell and Patti Graham
 Ranger Home Technologies - Bill Lewis
 Ranly Farms - Gary & Stephanie Ranly
 Ray Bender
 Reba Hennigan
 Reed & Janet Wood
 Renfro Realty - Betty Renfro
 Rep. Hugh Shine
 RGA Electric
 Richter Vet Services - Trey Richter
 Rick & Sarah Englekling
 Ricky & Shelley Parcus
 Robert & Rebecca Riser
 Rogers Bank
 Rollo Insurance Group - Brit Owen ,Justin Gaidusek
 Ronnie & Debbie Fisher
 Ronny & Darla Mucha
 Roy & Kim Malcik
 RVOS Farm Mutual Insurance - Joe W. Liles
 S & D Cook Ventures, LLC
 S3 Site Work LLC - David Smith
 Sabrina Ramstedt
 Saddle Creek Homes
 Salado Creek Farm - Bill & Carolyn Owen
 Sandy Ridge Ranch - Jim & Sarah Campbell
 Sarah Notebook
 Scooter & Patty Golden
 Scott & Becky Rusell
 Secrest Law Firm - Jamey Secrest
 Shawn & Stacie Higgins
 Sherry R. Tyroch
 Shipley Donuts - Trish Davis
 Shipley Donuts - Belton - Rich Reno
 Smile at the World Orthodontics
 Smile Doctors (Temple) - Jessica & Scott Law
 Sonora Ins. Group, LLC
 Sparta Crane & Construction
 State Farm Insurance - Mitchel Davis
 Steve & Mandy Polson
 Steve Crenshaw
 Sue Butler
 T3 Livestock - Tommy & Kathy Calhoun
 Technique Carpets - Mark & Sonya Ratcliffe
 Temple Bolt & Supply Corp
 Temple FFA Alumni Association
 Temple-Belton Feed & Supply
 Teresa & Henry Sloan
 Terry & Carol Ratcliffe
 Terry & Judy Tyler
 Tex Mix Concrete
 The Butler Weldments Corp
 The Flores Family
 The Old Jody's - Jody Franks
 The Wallace Family - Pat Wallace
 Theresa Pajestka
 Thomas Williams
 Tim & Janice Kirksey
 TJ & Jennifer Garmon
 Tom & Janie Berrier
 Ton's of Fun BBQ - Noah Garcia
 Travis & Amy Moon
 Trent & Vicki Street
 Trever Barclay Construction
 Trimmer Crossing, LLC. - Ricky & Judy Atchison
 Triple T Ranch - Kenneth & Denise Barclay
 TTG Utilities - Ricky Pena
 Ty Butler Construction - Ty & Kristin Butler
 Val Verde Angus - Kristi Dague
 W & B Development - Bruce Whitis
 Wayne & Linda Habel
 WC Tractor
 Wes's Auto Clinic - Wes & Debbie Mucha
 Westphalia Market - Pat Rabroker
 WhiteCo Construction
 Whitley Steel Building Supply - Jeff Whitley
 WilsonArt LLC
 Wolff Construction - Brian & Cole Wolff



BELL COUNTY YOUTH FAIR CHISHOLM TRAIL CHRISTMAS BALL

FEATURING

DIAMOND RIO



Our Tenth Annual Fundraiser for the Bell County Youth Fair & Livestock Show

Dinner will be served and guests are encouraged to dress in Texas Sunday Best. A live auction will also be held during the evening.
(We will take payment in form of check or credit card the night of the event.)

Tickets will be based on table location in the Garth Main Arena floor and will be available starting **October 15, 2018** by calling the Texas A&M AgriLife Extension Office at (254) 933-5305.

RSVP by: November 30, 2018 - 5:00 pm

**This event is hosted by the:
Bell County Youth Fair Executive Board
Bell County Expo Center
& Texas A&M AgriLife Extension Service - Bell County**

AND SAVE THE DATE FOR THE 10TH ANNUAL

SATURDAY, DECEMBER 8, 2018

DOORS OPEN: 5:30 PM

DINNER: 6:00—7:15 PM

LIVE AUCTION: 7:30 PM

BELL COUNTY EXPO CENTER



We Cater



JOHNNY'S STEAKS & BAR-BE-QUE

SALADO, TX

- Mesquite Grilled Steaks
 - Texas Style BBQ
 - Banquet Hall

johnnyssteaksandbbq.com

254-947-4663

johnnysoutback.com

Check for upcoming events



- Live Music
- Private Parties
- Weddings

STRENGTH IN NUMBERS



LUDWICK, MONTGOMERY & STAPP, P.C.
CERTIFIED PUBLIC ACCOUNTANTS

**Servicing Temple
with
Comprehensive Accounting and Tax Services
Since 1975**

**Tax Planning & Preparation
Financial Statement Preparation
Financial Planning
Plan Development
IRS and State/local representation
Payroll Services
Review and Audit
QuickBooks Support
Business Valuation
Retirement & Estate Planning
Forensic Accounting**

**Jeff Ludwick, CPA, CVA, CBA, CGMA
Andy Montgomery, CPA, PFS, MBA, CGMA
Blake Stapp, CPA, CVA, CFE, CGMA, MBA
Holly Hernandez, CVA, CFE
Amanda Salazar, CPA, MBA
Priscila DeMaris, CPA**

**1949 Scott Blvd
Temple, TX 76504
Phone: 254-771-0061
Fax: 254-771-1445**