

2018

BELL COUNTY YOUTH FAIR AND LIVESTOCK SHOW, INC.



FEBRUARY 3–10, 2018
BELL COUNTY EXPO CENTER
BELTON, TEXAS

PROMOTING AGRICULTURE
EDUCATING YOUTH



**Wants to wish each and every
Exhibitor the Best of Luck**

**BE SURE AND ATTEND THE
EXHIBITOR BBQ AND DANCE:**

FREE TO ALL EXHIBITORS
COME OUT AND HAVE A GOOD TIME
(FRIENDS AND FAMILY CAN PURCHASE
TICKET AT THE DOOR.)

Saturday, February 3, 2018

Doors open at: 5:30 p.m.

Dinner: 6:30 p.m.

Dance till 11:00 p.m.

**Bell County Expo Center
In the Assembly Hall**

**Sponsored by: Clem and his family
since 1975**

**And remember you don't
have to win to be a winner...**

Our Locations:

**1217 So. 57th St.
Temple, TX 76504
254-778-6481**

**Clem was the proud Buger of the
Grand Champion Steger
1970 - 2000**

**2170-B No. Main
Belton, TX 76513
254-939-3010**

**1005 East 1st St.
Cameron, TX 76520
254-697-6060**

**3905 Clear Creek Rd.
Killeen, TX 76541
254-833-5023**

BELL COUNTY YOUTH FAIR AND LIVESTOCK SHOW, INC.

P.O. BOX 1058

BELTON, TX 76513

(254) 933-5309, FAX (254) 933-5312

Web page at: <http://agrilife.org/bellctyyouthfair>

Email: pcreavis@ag.tamu.edu or

pamela.reavis@bellcounty.texas.gov

Facebook: Bell County Youth Fair & Livestock Show-Rodeo

EXECUTIVE DIRECTORS COMMITTEE

CHAIRMAN.....FARON PHINNEY
VICE-CHAIRMAN.....RICHARD CORTESE
SECRETARY.....RON LUCKSINGER
JIMMY PARKER
KAREN WALINDER

OFFICERS OF THE BOARD OF DIRECTORS

PRESIDENT.....RANDALL RAKOWITZ
VICE-PRESIDENT.....RICK FLEMING
SECRETARY.....JULIE OGLESBY
FAIR SECRETARY.....PAM REAVIS

BOARD MEMBERS

Cade Morris	Julie Oglesby	Rick Fleming
DeeDee Eaton	JimBob Fisher	C.A. Smith
Randall Rakowitz	Tony Estes	Aaron Baker (FFA)
Tricia Mackie (4-H)		

General Agriculture Superintendents.....**John Potts & Bill Schumann**

General Agriculture Superintendent Emeritus.....**Harold Procter**

General FCS Superintendent.....**Betty Nejtek**

AUCTION SALE COMMITTEE

Jennifer Smith (Chairman), Shelia Norman, Sharon Long, Pam Fleming, Deborah Hendricks, Rose Demyan, Sherry Tyroch, Jan George, Kim Cosper, Lisa Coufal, Julie Oglesby, Kim Daskocil, Linda Habel, Cheri O'Braden, Shelli Oglesby, Betti Gardner & Shelly Coston.

SHOW ANNOUNCERS

Special Thanks to:

DENNY NORMAN, EDDY LANGE & DIRK AARON

RODEO COMMITTEE

Chairman...Tina Butler

Co-Chairman...Duane Biels

SHOW SCHEDULE

Subject to Change*

Weigh In Comm. Steers	Sept. 9, 2017	8:00 am
Validate Lambs	Oct. 17 & 23, 2017	4 pm - 7 pm
Validate Meat Goats	Oct. 17 & 23, 2017	4 pm - 7 pm
Validate Heifers	Oct. 16, 2017	4 pm - 7 pm
Validate Swine	Nov. 27 & 28, 2017	4 pm - 7 pm
Entry Deadline (AG & FCS)	Dec. 6, 2017	8 am - 5 pm
Rabbits Validation	Jan. 7, 2018	3 pm - 5 pm
Weigh Out Comm. Steers	Jan. 27, 2018	8:00 am
Swine Carcass Contest Weigh-in	Jan. 28, 2018	1 pm - 2 pm
Comm. Steer Record Books Due	Feb. 1, 2018	By 5:00 pm
(turn books in at the Co. Extension Office only)		

Horse Exhibitor Ride Nights:

Speed Events: Jan. 22 & 29 - Feb. 1, 2018 - (6:00 - 9:00 pm)

Performance Events: Jan. 23 & 30, 2018 (6-9pm), Feb. 2 (3 - 9 pm)

SATURDAY, FEB. 3, 2018

7:00-8:15 a.m.Check In Horses
8:30 a.m.Horse Show (Halter, Western, English)
8:00—9:00 a.m.Check in for Showmanship at Fair Office
9:00 a.m.Check in, Appearance Judging & Rehearsal for Fashion Revue
7:00 – 9:00 a.m.Move in Commercial Steers
10:00 a.m.Grade Commercial Steers
1:00-5:00 p.m.Move in all Heifers
4:00-5:30 p.m.Check Heifer Papers
5:30 p.m.Fashion Revue—Public Show—Special Events Room
6:30 p.m.Clem Mikeska Exhibitor Appreciation Supper and Dance.



P.O. Box 339
Salado, TX 76571

Our 37th Year

Mobile: 254.760.1156

www.billhallauctioneer.com

email: billhall@hughes.net



SUNDAY, FEB. 4, 2018

8:00 a.m.—1:00 p.m.....	Move in all Swine. Must check in with Superintendents to get pen assignments on arrival.
8:00 a.m.-12:00 noon.....	Move in all Market Lambs and Breeding Sheep. They must be in place by 12:00 noon
1:00 –1:30 p.m.....	Check In horses
1:30 p.m.....	Timed Events Start
12:00-1:30 p.m.....	Weigh and Classify Market Lambs
2:00 p.m.....	All Breeding Swine Cards due into fair office
2:00-3:00 p.m.....	Pickup Swine Showmanship exhibitor numbers from Livestock Office.
3:00 p.m.....	Weigh and Classify Hogs - In this order (Yorks, Duroc, Crosses, Black OPB, Hamps, & White OPB .

MONDAY, FEB. 5, 2018

8:00 a.m.....	Beef Heifer Show. No heifers are to be released until the conclusion of the heifer showmanship classes.
10:00 a.m.	Commercial Steers Interviews, release all Comm. Steers after interviews but, no sooner than 3:00 p.m.
11:00 a.m or (30 minutes after conclusion of Heifer show.)	..Judge Breeding Sheep and release, followed by a ten minute break and then judge the Market Lambs. After conclusion of show release all non-placing/non-floored lambs until 11:00 p.m. Tuesday, February 6, 2018. Peewee lamb showmanship will be at the Conclusion of the market lamb showmanship. (See rules on page 5).
1:00-5:30 p.m.....	Check in Family & Consumer Sciences Division
5:00 p.m or (30 minutes after conclusion of Lamb show.)	Judge Breeding Swine. Remove all breeding swine within one hour after the show.
5:30 p.m.....	Hamburger Supper
6:00-9:00 p.m.....	Mkt. Steer exhibitor stall set-up & move in tack
6:15 p.m.....	FCS Judges Orientation—Special Events Rm
6:45 p.m.....	Judge Family & Consumer Science

TUESDAY, FEB. 6, 2018

8:00 am.....	Judge Market Swine. Release all non-placing/non-floored hogs from the barn until 10:00 p.m. Swine Carcass award presentation will be prior to the market show grand champion selection. Peewee showmanship at the conclusion of the mkt. swine showmanship. (See rules on page 5).
8:00 a.m.- 9:00 p.m.....	Assembly Hall Closed
8:00 a.m.....	Judge Family & Consumer Sciences Divisions
8:00 a.m. – 12:00 noon.....	Breeding Rabbits arrive and check-in.
8:00 a.m. - 12:00 noon.....	Move in all Breeding & Market Goats. They must be in place by 12:00 noon.
12:00 noon—6:00 p.m.....	Move in Market Steers.

—More of Tuesday's schedule on next page.—

1:00 p.m.....	Judge Breeding Rabbits. Immediately following the show, release all Breeders. Rabbit Showmanship will be done during the breeding rabbit show.
12:00-1:30 p.m.....	Weigh Meat Goats & weigh and tooth Breeding Goats.
4:00-8:00 p.m.....	Check-in and weigh Fryer Rabbits.
4:00 - 9:00 p.m.....	Farm Shop check in
6:00 - 7:00 p.m.....	Market Steers Weigh In & Classify

WEDNESDAY, FEB. 7, 2018

8:00 a.m.....	Judge Breeding Goats followed by a ten-minute break and then judge the Meat Goats. After conclusion of show release all non-placing/non-floored meat goats until 11:00 p.m. (Peewee goat showmanship will be at the Conclusion of the market goat showmanship) (See rules on page 5).
8:00 a.m.	Judge Fryer Rabbits, after conclusion of the show remove all non-placing Fryer Rabbit pens.
9:00 a.m.....	Assembly Hall Opens- FCS Exhibits
9:30 a.m.....	Mini Rodeo in the Dome
6:00 p.m.....	FCS Winners Circle, Presentation of Photography Awards, the "Polly-Esther" Clothing Awards, and the Outstanding Jr & Sr Highpoint FCS Awards Assembly Hall Grand & Reserve Grand Champion Food exhibitors who qualify for the Auction Sale, MUST take photographs with official show photographer.
7:00-8:00 p.m.....	Country Store—Food Division items for sale in the Assembly Hall immediately following the FCS winners circle presentation.
8:00 p.m.....	Assembly Hall Closes – FCS Exhibits

THURSDAY, FEB. 8, 2018

7:00 a.m.-12:00 Noon.....	Release remaining non-placing/non-floored hogs.
8:00 a.m.....	Judge Farm Shop. After conclusion of show release all Farm Shop items until 11:00 p.m.
8:00 -- 9:30 a.m.....	Move in Commercial Broilers
9:30 --10:30 a.m.....	Move in Turkeys
10:30 --11:00 a.m.....	Move in Roasters
12:30 p.m.....	Judge Poultry in this order (Broilers, Roasters, and Turkeys.)
9:00 a.m.....	Assembly Hall Opens – FCS Exhibits
9:00 a.m. – 3:00 p.m.....	Country Store—Food Division items for sale in the Assembly Hall.
3:00 p.m.....	Assembly Hall Closes
5:00 p.m.....	Commercial Steer Announcements & Awards Presentation.
5:00-6:30 p.m.....	Check out/Release all Family & Consumer Sciences Divisions

——More of Thursday's schedule on next page.——

6:00 p.m. Judge Market Steers, Release all non-placing/non-floored steers from the barn until 11:00 p.m.

Following conclusion of steer show, all exhibitors of steers which are confirmed in the Auction Sale, MUST take a photo at the official show backdrop, with the steer that will sell.

One hour after judging Farm Shop Awards Presentation in the Farm Shop area. After conclusion release all Farm Shop items until 11:00 p.m.

9:00 p.m. or 30 minutes— Sale slot designated after the conclusion of the Grand Drive of the Market Steers.

FRIDAY, FEB. 9, 2018

7:00 -10:00 a.m. Release remaining Farm Shop Projects

7:00-8:30 a.m. Livestock Judging Registration

7:30-8:30 a.m. Vet Science Skillathon Registration

9:00 a.m.—12:00 noon Livestock Judging Contest & Rabbit Judging Contest

9:00 a.m. Vet Science Skillathon Contest

12:00 noon –6:00 p.m. Release animals not in Auction or on Floor Price or in the Livestock judging contest.

12:00 noon-7:00 pm Auction Exhibitor photos required, with ALL livestock projects that are confirmed in the Auction Sale, at official show backdrop.

4:00 p.m. All swine sale exhibitors/parents must help move mkt. swine to sale pens.

7:30 p.m. PRCA Rodeo - Parade of Champions

SATURDAY, FEB. 10, 2018

8:00 a.m. Livestock exhibitors pre-auction mandatory meeting.

9:00 a.m. FCS exhibitors pre-auction mandatory meeting.

9:00 a.m. Buyers Brunch

10:00 am Auction Sale, Awards, Plaza of Honor Dedication.

30 minutes after the conclusion of the Auction Sale, release all remaining animals and exhibits.

7:30 p.m. PRCA Rodeo

8:00 p.m. All exhibits must be removed from barn.

ANY ANIMAL REMOVED FROM BARN WILL NOT BE ELIGIBLE FOR AUCTION SALE OR FLOOR PRICE.

ALL ANIMALS NOT REMOVED FROM THE BARN BY 7:00 P.M., FEB. 10, 2018 WILL BECOME PROPERTY OF BELL COUNTY YOUTH FAIR AND LIVESTOCK SHOW.

PEEWEE SHOWMANSHIP RULES:

1. Parent/legal guardian must be ring side the entire time during peewee showmanship.
2. Only animals entered and exhibited in the BCYF will be used for peewee showmanship.
3. Ages - 2nd grade and below/younger will be allowed to show in peewee showmanship.
4. Only a BCYF exhibitor is to assist peewee exhibitors in the ring.

Bell County Youth Fair Invitational Livestock Judging Contest 2018 Livestock Judging Rules

Date: Friday, February 9, 2018

Location: Bell County Expo – Belton, Texas

Entry Fee: \$10.00 per contestant during pre-registration and \$15.00 per contestant on-site

Contest Begins: 9:00 a.m.

Contest Results and Awards: 1:00 p.m.

Livestock Judging Chairman: Jody Williams

Phone: Jodi Williams, Chairman: 254-493-4705 cell, or Youth Fair Office: 254-933-5309

Pre-registration: \$10/contestant prior to deadline Chapter Advisors and County Extension Agents can enter teams through www.judgingcard.com

Registration: \$15/contestant on-site Registration will be from 7:30 to 8:30 a.m. at the Livestock Show Arena, Building C the morning of the contest. The contest is open to any and all 4-H Clubs and FFA Chapters in Texas. Individuals who wish to compete without a team are also welcome.

Teams may consist of three or four members, with the three highest scores being used. There will be a junior division (8th grade and below), and a senior division (9th-12th grade). In order for junior members to qualify for High Point Awards, they should not be placed on a Senior Team. The number of teams entered per chapter/club is unlimited.

The Livestock Judging Contest may consist of the following:

- 8 Livestock Classes
- 2 Questions Classes

There will be eight (8) minutes allowed for each class. No talking, cell phone usage, or cheating will be tolerated during the contest. Scantrons will be provided by the Bell County Youth Fair at registration.

Awards will be as follows:

- A plaque will be awarded to the 2nd – 5th place teams in each age group.
- Buckles will be awarded to the 1st place team members, 1st place team coach, and high point individual in each age division.
- The top ten individuals in each specie division (beef, sheep and goats, swine, questions) will receive placing ribbons.

Official placings will be posted following the contest can be found at:
<http://www.judgingcard.com/>



VET SCIENCE SKILLATHON

SUPERINTENDENT: STACEE WINTERS

254-913-3570 or num624alw@gmail.com

**COMMITTEEMEN: SARAH CRAWFORD, HEATHER KELLY,
AUTUMN LISENBE & BARBARA WOOD**

PURPOSE: The veterinary science Skillathon is a competitive event designed to test the knowledge and skill that a youth can gain through his/her involvement in a veterinary science project. Ultimately the goal is to develop the interest, knowledge, skills and experiences for a youth to pursue a career in a veterinary medicine or research field.

Contest Components:

1. Written Exam (25%)
2. Identification (25%)
3. Skills (50%)

Special Rules:

- **Contestants** can compete as individuals or as teams of up to four (4). Team scores will be calculated using the highest three scores.
- **Junior division** – 8th grade and below
- **Senior division** – 9th – 12th grade
- **Written Exam** questions will be taken from the Judging Card test bank for vet science. Test will be made up of 50 randomly selected questions from this test bank. Test questions are worth five (5) points each for a total of 250 points.
- **Identification (ID)** portion of contest will be broken down into four categories: Breeds (15), Parasites (10), Instruments (15), and Internal Organs (10). Each ID is worth five (5) points for a total of 250 points.
- **Skills** - The skills exam is a hands-on component. Participants will perform the skills individually. At each skills station, instructions and time constraints will be provided but can be found ahead of time on the BCYF website. The skills portion is judged by outside professionals and is worth a total of 500 points.

Contest Awards:

- **Champion Team** will receive a Banner and prizes.
- **High individual in Junior and Senior** categories will receive a belt buckle.
- **2nd – 5th** in teams and individuals will receive ribbons and prizes.

Registration:

- Early registration will be available on:
www.judgingcard.com
- All other registrations will be taken the day of the contest
- Entry fee is \$10 per person

BUCKLES DONATED BY:

Bill & Carolyn Owen

Richard Lary



**We proudly support the
Youth of Bell County**

ENJOY OUR HOME COOKING

Call us for all your catering needs

**8133 Oscar Spur
Temple, Texas 76501
(254) 983-2175**

**www.oscarstoretexas.com
Hours Mon-Sat 11am -10pm**
Sun 11am - 3 pm**

BELL COUNTY YOUTH FAIR

2018 BELT BUCKLE DONORS

Grand Champion Steer.....*Bruce & Janese Baugh*
 Reserve Grand Champion Steer.....*Bob & Jan Avery*

Champion American Steer.....*Mitchel Davis—State Farm Insurance*
 Res. Champion American Steer.....*Surface Scapes Landscaping*
*Craig & Angie Schneider*

Champion British Steer.....*KP Cattle - Jeff Parker*
 Res. Champion British Steer.....*Cathey Creek Ranch—*
*David & Vickie Denman*

Champion AOB Steer.....*Jody & Nikki Williams*
 Res. Champion AOB Steer.....*Jody & Nikki Williams*

Champion Junior Steer Showmanship.....*West Temple Orthodontics -*
*Dr. Julie E. Sieh & Dr. Larrissa Cali*

Res. Champion Junior Steer Showmanship.....*Justice of the Peace -*
*& Mrs. Ted Duffield*
 Champion Senior Steer Showmanship.....*195 Lumber Co.*
*Jimmy & Jeff Parker*
 Reserve Champion Senior Steer Showmanship.....*Bob & Jan Avery*

Grand Champion Heifer.....*Jupe Feeds, Inc.*
 Reserve Grand Champion Heifer.....*Lehrmann Family*

Cathay Richter – Champion Senior Heifer Showmanship.....
*Johnny Lehrmann, James, Leila Davis & Sara Childers,*
*Ron & Penny Curry & Pam & Brad Reavis*

Res. Champion Senior Heifer Showmanship.....*Kylie Laws*

Champion Junior Heifer Showmanship.....*John & Ann Gunter*
 Res. Champion Jr Heifer Showmanship.....*J. Matthew Wright, DVM*

Champion American Heifer.....*Russell & Tricia Mackie &*
*Toby Dach*
 Res. Champion American Heifer.....*Darrell & Shannon Glaser*
*Bar G Financial Services*

Champion British Heifer.....*Danny & Michelle Porubsky*
 Res. Champion British Heifer.....*Vandy Show Calves, Co. -*
*Jessica & Ashleigh Vanderveer*

Champion Exotic Heifer.....*Randy & Deborah Hendricks*
 Res. Champion Exotic Heifer.....*J. Matthew Wright, DVM*

Champion Unregistered Heifer.....*In Memory of Emily Sultenfuss*
*Pat, Linda & Cody Sultenfuss*
 Res. Champion Unregistered Heifer.....*Toby Dach*

NOTE:

Exhibitors will be required to submit a Thank You Note as provided by the Bell County Youth Fair before receiving their Belt Buckle.

Grand Champion Commercial Steer.....	"In Memory of W.C. Evans" - John & Erica Evans & Ed & Christy Evans
Reserve Grand Champion Commercial Steer.....	Fleming Grain & Cattle Robert & Lynn Fleming
Rookie of the Year Commercial Steer Exhibitor.....	Michael Welch Farm and Ranch
Grand Champion Swine Carcass.....	Garry & Lara Ingalsbe & Family
Res. Grand Champion Swine Carcass.....	Anonymous
Grand Champion Market Swine.....	Animal Medical Care
Res. Grand Champion Market Swine.....	05 Livestock— Phil & Nancy Francis
Breed Champion Market Swine:	
BOPB.....	Toby, Bailey & Hailey Metcalf
Cross.....	Joe & Irene Cavanaugh
Duroc.....	Bill & Carolyn Owen
Hampshire.....	Britt Heating & Air Conditioning
WOPB.....	Double XL BBQ - Aaron & Dustin Metcalf
Yorkshire.....	Bell County Go Texan
Reserve Breed Champion Market Swine:	
BOPB.....	Steele Farms—Don & Dan Steele
Cross.....	Sherry Tyroch
Duroc.....	Bohemian Farms—Mike Schneider
Hampshire.....	Jennifer & Dee Smith
WOPB.....	Spinn Farms—Pat & Cathy Spinn
Yorkshire.....	Bohemian Farms—Mike Schneider
Champion Senior Mkt. Swine Showmanship.....	In Memory of Kevin Coats - The Coats Family
Res. Champion Sr. Mkt. Swine Showmanship.....	All American Signs—Doug Aldrich
Champion Junior Market Swine Showmanship.....	Bill & Carolyn Owen
Reserve Champion Junior Market Swine Showmanship.....	Mike & Ruth Gerig
Grand Champion Breeding Swine.....	In Memory of Leanette Walker - Mike, Jessica, Kourtney & Kory Walker
Reserve Grand Champ. Breeding Swine.....	Kenneth R. Benson, Sr.
Breed Champion Breeding Swine:	
BOPB.....	Georgia Pirtle Crop Insurance
Cross.....	Ed & Peggy Luna
Duroc.....	Brandon & Debi Janke
Hampshire.....	CA Livestock—Dirk & Cindy Aaron
WOPB.....	Jason & Jenny Medlin
Yorkshire.....	Mike Walker Custom Construction
Reserve Breed Champion Breeding Swine:	
BOPB.....	Mikeska Show Pigs—Mike Mikeska
Cross.....	Anonymous
Duroc.....	Darrs Creek Swine—Thomas Arnold
Hampshire.....	Bell County Electrical Supply—Kenny & Shelley Stone
WOPB.....	Brandon & Chrissy Tanner
Yorkshire.....	Michael & Kristina Taylor

Champion Senior Breeding Swine Showmanship.....	
.....	<i>In Memory of Lowell Randolph - Missy, Cody & Wendy Randolph</i>
Res. Champion Senior Breeding Swine Showmanship.....	
.....	<i>Texas Diesel Store</i>
Champion Jr. Breeding Swine Showmanship.....	<i>Keith & Rosemary Laws</i>
Res. Champion Jr Breeding Swine Showmanship.....	<i>Troy FFA Chapter</i>
Grand Champion Meat Goat.....	<i>7 J Ranch - Jack & Jeanelle Burson</i>
Reserve Grand Champion Meat Goat.....	<i>Jackie & Janet Burson</i>
Lt. Wt Champion Meat Goat.....	<i>Rodney & Tracie Tedrow</i>
Lt. Wt Reserve Champion Meat Goat	<i>In memory of Curtis Smalley</i>
.....	<i>Marla Smalley and Family</i>
Middle Wt Champion Meat Goat	
.....	<i>Dr. & Mrs. Lance Read Baylor S & W Oral Surgery</i>
Middle Wt Reserve Champion Meat Goat.....	
.....	<i>Harper Talasek Funeral Home</i>
Hvy Wt Champion Meat Goat.....	<i>Eric & Cheri O'Braden</i>
Hvy Wt Reserve Champion Meat Goat.....	<i>Harper Talasek Funeral Home</i>
Champ. Sr. Meat Goat Showmanship.....	<i>Ty & Kristin Butler</i>
Res. Champion Senior Meat Goat Showmanship.....	<i>Maynard Goats -</i>
.....	<i>James Maynard</i>
Champion Junior Meat Goat Showmanship.....	<i>Cosper Pipe -</i>
.....	<i>Dylan Cosper</i>
Res. Champion Junior Meat Goat Showmanship.....	
.....	<i>Clem Mikeska's Bar-B-Q</i>
Grand Champion Breeding Meat Goat.....	<i>Justice of the Peace</i>
.....	<i>& Mrs. Don Engleking</i>
Reserve Grand Champion Breeding Meat Goat.....	
.....	<i>In memory of Charles Haas— The Johnny Cosper Family</i>
Champion Senior Breeding Meat Goat Showmanship.....	<i>Sherry Tyroch</i>
Res. Champ. Senior Breeding Meat Goat Showmanship.....	
.....	<i>Justice of the Peace & Mrs. Ted Duffield</i>
Champion Junior Breeding Meat Goat Showmanship.....	<i>T-3 Livestock -</i>
.....	<i>Tommy & Kathy Calhoun</i>
Res. Champion Jr. Breeding Meat Goat Showmanship.....	
.....	<i>Randy & Kathy Snow—Morgan's Point Boat Storage</i>
Breed Champion Breeding Meat Goat:	
Kid Class.....	<i>In Memory of Louis A. Hill</i>
Yearling.....	<i>Marvin & Glenda Hill</i>
Aged.....	<i>Jennifer & Dee Smith</i>
Breed Reserve Champion Breeding Meat Goat:	
Kid Class.....	<i>Jimmy & Brittney Thompson</i>
Yearling.....	<i>Calvin & Nichole Dockray</i>
Aged.....	<i>Koenig Show Goats - Johnny & Sharan Koenig</i>

Grand Champion Market Lamb.....**Jim & Paula Golden**
 Reserve Grand Champion Market Lamb.....**Ron & Penny Curry**

Breed Champion Market Lamb:

Finewool.....**Curtis & Jammie Payne**
Finewool Cross.....**Davis: Metalsmiths—Michael & Kathy Davis**
Southdown.....**Courtlyn & Kelley Ranly**
Med. Wool.....**Amber & Max Dankert**
Dorper.....**Randall & Christy Rakowitz**

Reserve Breed Champion Market Lamb:

Finewool.....**Faron & Regina Phinney**
Finewool Cross.....**Davis: Metalsmiths—Michael & Kathy Davis**
Southdown.....**Steven & Miki Ranly**
Med. Wool.....**Curtis & Jammie Payne**
Dorper.....**Brook & Christie Elmore**

Frank Kimbrough – Champion Sr. Mkt. Lamb Showmanship.....
**Cecil & Virginia Cosper**
 Res. Champion Senior Market Lamb Showmanship.....**Sherry Tyroch**

Rajun Owen - Champion Junior Market Lamb Showmanship.....
**The Rajun Owen Family**
 Res. Champion Junior Market Lamb Showmanship.....
**West Temple Orthodontics - Dr. Julie E. Sieh & Dr. Larrissa Cali**

Grand Champion Ewe.....**In memory of Newell Reavis --**
**Central Texas Feed & Supply—Brad, Pam, Jake & Heston Reavis**
 Res. Grand Champion Ewe.....**Barrett's Upholstery Center**

Champion Senior Breeding Sheep Showmanship.....
**Denny & Shelia Norman**
 Res. Champion Senior Breeding Sheep Showmanship.....
**Charles Jones - Bell County Treasurer**

Champion Junior Breeding Sheep Showmanship.....
**Marcus & Tanya Edwards**
 Res. Champion Junior Breeding Sheep Showmanship.. **Creative Awards**

Breed Champion Breeding Ewe:

Dorper.....**J-R Dorpers - Jake Reavis**
Finewool.....**Stanley & Andrea Durbin**
Southdown.....**Tyler Coufal**
Medium Wool.....**4C Embroidery Design -**
**Amanda Coufal-Campbell**

Breed Reserve Champion Breeding Ewe:

Dorper.....**High Hill Dorpers/David Coufal Insurance Agency**
Finewool.....**Peanut Campbell Construction**
Southdown.....**Tyler Coufal**
Medium Wool.....**Jimmy & Karol Cox**

Grand Champion Turkey.....	Belton FFA-4-H Booster Club
Reserve Grand Champion Turkey.....	Belton FFA-4-H Booster Club
Grand Champion Broilers.....	E & E Air Cooled Engines
Reserve Grand Champion Broilers.....	West Temple Orthodontics—
.....	Dr. Julie E. Sieh & Dr. Larrissa Cali
Grand Champion Roaster.....	Bartlett Area Youth Fair Boosters
Reserve Grand Champion Roaster	Keith & Lucinda Smith
Senior Poultry Showmanship.....	Surface Scapes Landscaping
.....	Craig & Angie Schneider
Junior Poultry Showmanship.....	Anonymous
Grand Champion Buck.....	Don & Amy Mersiovsky
Reserve Grand Champion Buck.....	West Temple Orthodontics—
.....	Dr. Julie E. Sieh & Dr. Larrissa Cali
Grand Champion Doe.....	Don & Amy Mersiovsky
Reserve Grand Champion Doe.....	M&M Rabbitry –
.....	Loyd & Karen Morgan
Grand Champion Rabbit Fryers.....	Poncik Rabbitry –
.....	Bobby & Nancy Poncik and Bobby & Carolyn Poncik
Reserve Grand Champion Rabbit Fryers.....	John & Janice Potts
Champion Junior Rabbit Showmanship.....	Big Red Barn Self-Storage -
.....	Colette Marshall
Res. Champion Junior Rabbit Showmanship.....	Lil' Texas Bunny Barn-
.....	Shane & Donna Stone
Champion Sr. Rabbit Showmanship.....	Wayne & Nila Ehrig
Res. Champion Senior Rabbit Showmanship.....	Holland S.P.J.S.T.
.....	Lodge #80
Rabbit Judging: Champion Junior.....	Cathey Creek Ranch—
.....	David & Vickie Denman
Rabbit Judging: Champion Senior.....	Bill & Cindy Buckner
Grand Champion Mare.....	Jackie Cortese McLaughlin
Reserve Grand Champion Mare.....	Bell County Sheriff's Posse
Grand Champion Gelding.....	Belton Veterinary Clinic
Reserve Grand Champion Gelding.....	In memory of Joe Avery -
.....	Sherry, Jason, Kassie, Garrett Tyroch & Helen Smith
Champion Junior Halter Showmanship.....	Cliff & Jan George
Res. Champ Jr Halter Showmanship.....	CSM—Kenny & Tanya Cosper
Champion Senior Halter Showmanship.....	Crews Family Farm, LLC
Reserve Champion Senior Halter Showmanship.....	Standard Home
.....	Health Care

Senior Western Champion.....	Billy & Sherry Hicks
Senior Western Reserve Champion.....	Bell County Sheriff's Posse
Junior Western Champion.....
.....	Bell County Cowboys' & Cowgirls' Hall of Fame
Junior Western Reserve Champion.....	First Texas Bank of Belton
Senior English Champion.....	Holland S.P.J.S.T. Lodge #80
Senior English Reserve Champion.....	Extraco Banks
Junior English Champion.....	Bill & Lynda Schumann
Junior English Reserve Champion.....	Bill & Lynda Schumann
Senior Speed Event Champion.....	Ludwick, Templin, Montgomery,
.....	& Stapp, CPA's
Senior Speed Event Reserve Champion.....
.....	Dr. Charles R. & Debbie Sturtevant, O.D.
Junior Speed Event Champion.....	Jeff & Jeannie Ludwick
Junior Res. Speed Event Champion.....
.....	Dr. Charles R. & Debbie Sturtevant, O.D.
Senior Stock Horse Champion.....
.....	Bell County Cowboys' & Cowgirls' Hall of Fame
Junior Stock Horse Champion.....	3M Ranch -
.....	Daniel & Helen Moriarty
Grand Champion Senior Farm Shop.....	John & Kim Dillard
Res. Grand Champ. Senior Farm Shop.....	Georgia Pirtle Crop Insurance
Top Junior Exhibitor Farm Shop Award.....	Phil Wicker
Top Senior Exhibitor Farm Shop Award...	Surface Scapes Landscaping
.....	Craig & Angie Schneider
Grand Champion Junior Farm Shop.....	Joe W. Liles Insurance
Res. Grand Champion Junior Farm Shop.....	Doug & Debra Severson
Grand Champion "Metal" Farm Shop.....	Rockin' Heart Ranch -
.....	Russ & Lynda (Hill) Harris
Res. Grand Champion "Metal" Farm Shop.....	Universal Services-
.....	Mike Winkler
Grand Champion "Wood" Farm Shop.....	Kasberg Homes
Res. Grand Champion "Wood" Farm Shop.....	Kasberg Homes
Grand Champion "Restoration" Farm Shop.....	Mike Walker -
.....	Custom Construction
Res. Grand Champion "Restoration" Farm Shop.....
.....	Universal Service - Mike Winkler

2019 BELT BUCKLE SPONSOR

We are always looking for Belt Buckle Sponsors in the different Divisions. You can contact Pam Reavis and find out which Belt Buckles are available. BCYF will be by the ones that are available.

Cost: \$115.00

Deadline: July 1, 2018

Contact: Pam Reavis @ (254) 933-5309 email: pcreavis@ag.tamu.edu

Mail your Belt Buckle information and a check for payment in full to: Bell County Youth Fair, P.O. Box 1058, Belton, Texas 76513 Or drop by the Bell County Youth Fair Office at: 1605 N. Main in Belton.

_____ **YES, I will Sponsor a 2019 Belt Buckle**

Business Name _____

Contact Name _____

Address _____ City, Zip _____

Signature _____

Phone Number _____

ADVERTISING OPPORTUNITY

for your business or personal generosity in the 2018 Bell County Youth Fair & Livestock Show Catalog.

Business Card Ad – 2" x 3 1/2"
(Black & White) \$25.00

Half Page Ad – 3 3/4" x 3 1/2"
(Black & White) \$50.00

Full Page Ad – 7 1/2" x 3 1/2"
(Black & White) \$100.00

Deadline: July 1, 2018

Contact: Pam Reavis @ (254) 933-5309 email: pcreavis@ag.tamu.edu

Mail your advertising information and a check for payment in full to: Bell County Youth Fair P.O. Box 1058, Belton, Texas 76513 Or drop by the Bell County Youth Fair Office at 1605 N. Main in Belton.

_____ **YES, I will Sponsor a 2019 Catalog Ad**

_____ **Business Card** _____ **1/2 Page** _____ **Full Page**

Business Name _____

Contact Name _____

Address _____ City, Zip _____

Signature _____

Phone Number _____

CHANGES FOR THE 2018 SHOW

ALL RULES CHANGES ARE IN BOLD

Changes with Show Schedule please SEE pages 2—5.

Horse Show Rules are not in this catalog, they have their own Horse Show Rule Book now.

Market Lambs:

Added a second class of Dorpers. Light Wt. Dorper Class and Heavy Wt. Dorper Class.

Breeding Sheep:

Added two classes of Breeding Dorpers. (Dorper Ewe Lamb) and (Dorper Ewe Aged).

And, also split the Med. Wool Lamb class into two classes - MW Ewe Lamb (light Wt.) and MW Ewe Lamb (Heavy Wt.).

Market Goats:

Exhibitor may enter three (3) market goats now.

Heifers Show:

Do not need official health certificates for heifers.

MKT Steers:

All Steers which will be sold at the Auction Sale must have photo made at official show backdrop no later than 1 hour after conclusion of steer show.

Commercial Steers Show:

Announcements and Awards Presentation will be at 5:00 p.m. on Thursday, Feb. 8th right before the Steer Show.

Mkt. Swine:

Exhibitors may enter three (3) market swine now.

Turkey's:

2018 show will be a Tom and Hen show again.

Horses:

Added a "Horsemanship Class" to the Stock Horse Division.

Auction Sale Rules:

Livestock Exhibitors who have been confirmed in the Auction Sale, must report to the official photographer backdrop between 12 noon - 7:00 pm, on Friday, Feb. 9, 2018 with their animal and lot number to have official Auction photos taken.

Only Grand Champions, Res. Grand Champions, Champions and Res. Champions will walk their projects across the Auction Sale stage. All other placing Auction Sale exhibitors will be on the stage with just their ribbon and a photo of them with their project will be displayed on a big screen.

Auction Sale:

8:00 a.m - Livestock exhibitors pre-auction mandatory meeting.

9:00 a.m - FCS exhibitors pre-auction mandatory meeting.

9:00 a.m. - Buyers Brunch

10:00 am - Auction Sale, Awards, Plaza of Honor Dedication.

General Rule Changes:

EXHIBITIONS: Entries must be exhibited by the owners unless he or she owns two or more entries in the same class. The owner must exhibit the highest placing animal in any and all further competition including division and champion drives. In addition to their own project substitute exhibitors may show only one animal in each market division.

ANY EXHIBITOR NOT PROPERLY CARING FOR THEIR ANIMAL during the show, such as feeding, watering and cleaning pens, may be barred from the show the following year. Exhibitors are expected to keep the area around their exhibits neat and clean at all times.

FAMILY and CONSUMER SCIENCES DIVISIONS:

Note: The major changes will be listed in bold in each division.

GENERAL MEMBERSHIP MEETING

The last week in March is a General Membership Meeting. (You can call the Fair Office for the Date)

At this meeting:

1. You can join as a member of the Bell County Youth Fair General Membership. The cost is \$10.00 per person.
2. We will also elect new Board Members from the different precincts (1,2,3 or 4).
3. We will take proposed rule changes, suggestions, and judge recommendations from membership; they must be in writing and signed by the proposer.

SPECIAL AWARDS

Frank R. Kimbrough Senior Market Lamb Showmanship Award - Sponsored By:.....
**Cecil & Virginia Cosper**

Jr. & Sr. Earleita Killabrew Fowler Memorial Showmanship Awards.....
**Mid-Tex Quarter Horse Assoc.**

*Sr. & Jr. FCS Awards.....**Bell County Extension Education Association and**
**the Bell County Extension Education Clubs**

Outstanding Photography Entrant.....Sponsored by: Harold Carter**

***The "Polly-Esther" Clothing and Fashion Revue Award.....
**Sponsored by: Jennifer C. Smith**

* **NOTE:** Outstanding Family and Consumer Sciences awards will be given to the persons, Junior and Senior, who have accumulated the most points in the FCS Division. Winners must have entered more than one FCS Division to qualify for the award. Points won in the Agriculture Division do not count toward this award. These awards may be won only one time each by an exhibitor. These awards are sponsored by the Bell County Extension Education Association and the Bell County Extension Education Clubs.

** NOTE: Outstanding Photography Entrant will be based on points given for each ribbon awarded. Grand Champion 15, Reserve Grand Champion 10, Champion 10, Reserve Champion 5, 1st place 10, 2nd place 9, 3rd place 8, 4th place 7, 5th place 6, 6th place 5, 7th place 4, 8th place 3, 9th place 2, 10th place 1. This award sponsored by Texas Artist Harold Carter will consist of a plaque (8x12) and a \$50.00 gift certificate.

*** NOTE: The "Polly-Esther" Clothing and Fashion Revue Award is sponsored by Jennifer Smith in honor of her grandmothers, Polly Daniel-Spears and Mary Esther Smith. This award will be given to the high-point Junior/Intermediate and high-point Senior Clothing and Fashion Revue exhibitors. Points for the award will be calculated based on the Bell County Youth Fair catalog point system for Clothing and Fashion Revue. The award can only be won by an individual once as a Junior/Intermediate and once as a Senior.

2017 COMMERCIAL STEER SPONSORS

Academy Paint & Body Shop—
 RC & Donna Williams
 American Legion Post 526
 American Legion Auxiliart Unit #526
 Andy & Linda Machicek
 Bedrich Services
 Beechem Liquid Fertilizer
 Bell County Farm Bureau
 Belton Veterinary Clinic
 Brien Water Wells
 Capital Farm Credit
 Clem Mikeska Bar-B-Q, Inc.
 Dental Center of Belton, P.A.
 East Bell Youth Boosters
 Filegonia Cattle Co.
 Fleming Grain & Cattle

Grisham Farms
 Gary Hudgens
 Herzog Technology
 Jody & Nikki Williams
 Kurtz Farms—Lloyd Kurtz
 Linzy & Thigpen
 Lone Star Grain Co.
 McMurtry Farms
 Michael Welch Farm & Cattle
 Milam Co. Livestock Auction
 Roy Malcik
 Sherry Tyroch
 Stacy & Allison Teal
 Temple/Belton Feed & Supply
 Welch Grain Co., LLC.

SCORE CARD FOR FCS AWARD

DIVISION	GC	RGC	C	RC	1 st	2 nd	3 rd	4 th	5 th
Food Preservation	5	3	3	1	5	4	3	2	1
Food Classes	5	3	3	1	5	4	3	2	1
Textile Crafts	5	3	3	1	5	4	3	2	1
Clothing Classes	5	3	3	1	5	4	3	2	1
Fashion Revue	10	7	5	3	10	8	5	4	2
Creative Arts-Arts	5	3	3	1	5	4	3	2	1
Photography	5	3	3	1	5	4	3	2	1
Woodworking Other (Div. R)	5	3	3	1	5	4	3	2	1

POINT SYSTEM FOR PRIZE MONEY DISTRIBUTION

DIVISIONS	GC	RGC	C	RC	1 st	2 nd	3 rd	4 th	5 th
Breeding Cattle, Horses, Farm Shop, Fashion Revue	10	7	5	3	10	8	5	4	2
Breeding Sheep, Breeding Swine, Breeding Goats, Breeding Rabbits, Textile Crafts, Food Preservation, Clothing, Creative Arts, Art, Woodworking Other, Photography	5	3	3	1	5	4	3	2	1

Fair will pay point money for those places where equivalent prize money is not provided from another source. **We will pay \$5.00 per point.**

BELL COUNTY YOUTH FAIR SCHOLARSHIP PROGRAM

Applications are due April 13, 2018.

For scholarship consideration, you must:

- 1. Be a high school senior for 2017-2018.**
- 2. Be a participant of the 2018 Bell County Youth Fair and Livestock Show, plus have participated in the fair a minimum of one other year.**
- 3. Be eligible to attend a two or four year college, university or technical school as a full time student (12 hours per semester) for the 2018-2019 school year.**
- 4. Complete a copy of the scholarship application form (available online at: <http://agrilife.org/bellctyouthfair>) and submit it to the Bell County Extension Office, Attn: BCYF Scholarship Program, 1605 N. Main, Belton, TX 76513 by April 13, 2018. Any applications received after April 13, 2018 will not be considered.**

Congratulations to our 2017 Scholarship Recipients

KYLAR COMBS

\$10,000 Lowell Randolph Memorial BCYF Scholarship

ASPEN ROBERT

\$10,000 BCYF Scholarship

CORTNI ASHCRAFT

\$4,000 Emily Sultenfuss Memorial BCYF Scholarship

BAILEE BARRETT

\$4,000 Kevin Coats Memorial BCYF Scholarship

TAYLOR FREI

\$4,000 BCYF Scholarship

WYATT HALFMANN

\$4,000 BCYF Scholarship

ARIANA HOELSCHER

\$4,000 BCYF Scholarship

KYLEE HUBBS

\$4,000 BCYF Scholarship

JOHN MEYER

\$4,000 Farm Bureau BCYF Scholarship

KAREY TEDROW

\$2,000 Go Texan BCYF Scholarship

Special Thanks to the 2017 Scholarship Committee:

**Melissa Bragg
Ryan Hodge
Caroline Parker**

**David Orsag
Brad McMurtry
Lindsey Strait (Chair)**

GENERAL RULES

BELL COUNTY YOUTH FAIR AND LIVESTOCK SHOW, INC.

ELIGIBILITY: ALL EXHIBITORS MUST LIVE OR ATTEND SCHOOL CONTINUOUSLY IN BELL COUNTY FROM **DECEMBER 6, 2017 TO THE SHOW DATE OF FEBRUARY 3 - 10, 2018.** IF AN EXHIBITOR'S COUNTY OF RESIDENCE AND COUNTY OF SCHOOL ATTENDANCE ARE DIFFERENT, THE EXHIBITOR SHALL PARTICIPATE IN ONLY ONE COUNTY SHOW OF HIS/HER CHOOSING. All exhibitors must be at least 8 years of age and in the third grade, but not more than nineteen years old on **January 1, 2018 of the show year.** They must be enrolled in public or private elementary or secondary school or homeschool at the time of entry. If exhibitor drops out of school between entry date and show date, the exhibitor and the project are ineligible. "The exhibitors must have personally cared for their animals or personally constructed or made their projects under the direct supervision of a Bell County Extension Agent, Bell County Vocational Agriculture Advisor, or Bell County FCCLA Advisor AND BE A BONA FIDE MEMBER OF A BELL COUNTY 4-H CLUB, FFA CHAPTER OR FCCLA CHAPTER **BY DECEMBER 6, 2017,** TO ALLOW FOR PARTICIPATION IN THE UPCOMING BELL COUNTY YOUTH FAIR. **CURRENT MEMBERS WILL BE ALLOWED TO PARTICIPATE IF THEY ATTEND A MINIMUM OF TWO MEETINGS OF THE PRIMARY 4-H CLUB OR CHAPTER IN WHICH THEY ARE ENROLLED FROM AUGUST 1, 2017 TO DECEMBER 31, 2017.**"

Animals must be weaned and in continuous possession of the exhibitor from the ownership deadline until exhibited at the Youth Fair. Boys and girls living in Bell County but belonging to 4-H clubs, FFA chapters, or FCCLA chapters in other counties may also exhibit. Junior age is 8-13, Senior age is 14-19, age is determined as of January 1, 2018 of the show year.

4-H Members participating in the Bell County Youth Fair must enroll online 4-H connect by December 6, 2017. Enrolling on 4-H connect does not complete your Bell County Youth Fair entry.

4-H members must also, submit a completed Bell County Youth Fair entry form to your club manager by the 4-H clubs manager's set deadline.

TEXAS PENAL CODE: §32.44. Rigging publicly exhibited contest.

(a) A person commits an offense if, with intent to affect the outcome (including the score) of a publicly exhibited contest:

(1) he offers, confers, or agrees to confer any benefit on, or threatens harm to:

(A) a participant in the contest to induce him not to use his best efforts; or

(B) an official or other person associated with the contest; or

(2) he tampers with a person, animal, or thing in a manner contrary to the rules of the contest.

(B) A person commits an offense if he intentionally or knowingly solicits, accepts, or agrees to accept any benefit the conferring of which is an offense under Subsection (a). (Chgd. by L.1993, chap. 900(1.01), eff. 9/1/94.)

(c) An offense under this section is a Class A misdemeanor. (Chgd. By L.1993, chap. 900(1.01), eff. 9/1/94.)

LIABILITY: All exhibits will be under the control and direction of the Management, but Bell County Youth Fair and Livestock Show, Inc. will in no case be responsible for any loss, injury or damage which may occur. The exhibitor will be solely responsible for any consequential or other loss, injury or damage done to, or occasioned by, or arising from, any animal or article exhibited by him/her and for its description as given in the catalog. He/She shall indemnify Bell County Youth Fair and Livestock Show, Inc. Against all legal or other proceedings in regard thereto, as well as any damage or injury to any other person or property, caused by the exhibitor or any of the animals exhibited with such exhibition or any of the animals so exhibited.

NIGHT: NO ONE SPENDS THE NIGHT IN THE BARN. THE DOOR WILL BE LOCKED AT 11:00 p.m.

ENTRY: An entry fee will be charged as follows:

Agriculture Division

Cattle **\$20.00** per entry
 Sheep **\$ 15.00** per entry
 Swine **\$ 15.00** per entry
 Farm Shop **\$15.00** per entry
 Poultry **\$ 15.00** per entry
 Fryer Rabbits **\$ 15.00** per entry
 Breeding Rabbits **\$10.00** per entry
 Horses **\$ 15.00** per entry
 Meat Goats **\$ 15.00** per entry
 All Livestock Showmanship's entry **\$10.00**
 Swine Carcass Contest **\$ 40.00** per entry

Family & Consumer

Sciences Division

All FCS entries **\$5.00**,
 except under Division K Foods
 (items eligible for the sale)
 are **\$7.00** per entry.

LATE ENTRIES:

Will be accepted upon arrival for a late entry fee of \$250.00 cash, per entry, paid on arrival to the Bell County Youth Fair secretary. The entry must have been previously validated as required. For late entries, submittal of a proof of an academic eligibility document must be provided at least one hour before judging of the entered division begins.

EXHIBITION: Entries may be made in each division according to the following chart:

MARKET STEERS.....	NO LIMIT
COMMERCIAL STEERS.....	1 Pen consisting of 1-3 animals
BEEF HEIFER.....	NO LIMIT
MARKET SWINE.....	3 PER EXHIBITOR
BREEDING SWINE.....	NO LIMIT
SWINE CARCASS.....	2 PER EXHIBITOR
MARKET LAMBS.....	3 PER EXHIBITOR
BREEDING SHEEP.....	NO LIMIT
MEAT GOATS.....	3 PER EXHIBITOR
BREEDING MEAT GOATS.....	NO LIMIT
HORSES.....	1 ENTRY PER CLASS
RABBIT FRYERS.....	2 ENTRIES PER EXHIBITOR
BREEDING RABBITS.....	2 ENTRIES PER CLASS
COMMERCIAL BROILERS.....	2 ENTRIES
ROASTERS.....	2 PER EXHIBITOR
TURKEYS.....	2 ENTRIES
Family & Consumer Science Division.....	1 entry per class

ENTRY FEES must be submitted with entry forms by the entry deadline of **December 6, 2017**. **Entry blanks must be signed and turned in by the Supervisor (Bell County Ag Science Advisor, Bell County FCCLA Advisor, or 4-H Club Manager).** All entry forms must be completely filled out. Rabbit entries must contain a telephone number. Incomplete forms will not be accepted. Ownership of all market animals will be designated at weigh-in and exhibitors must turn in completed forms issued at check in. Exhibitors may only bring to the show the number of animals as specified in the rules for that division. **No entry fees will be refunded.**

SHOWMANSHIP: Exhibitors who compete for showmanship must exhibit their own projects. Anyone who wishes to participate in any livestock showmanship will need to sign up at the time of entry, **December 6, 2017**. If you miss this entry deadline you will not be able to do showmanship at the show. The cost for this will be \$10.00 per division.

CHAMPIONS: All appropriate first places will compete for Champion. The second place in the class from which the Champion comes will compete for Reserve Champion.

EXHIBITIONS: Entries must be exhibited by the owners unless he or she owns two or more entries in the same class. The owner must exhibit the highest placing animal in any and all further competition including division and champion drives. In addition to their own project substitute exhibitors may show only one animal in each market division.

Listed below are the two types of conditions where an exhibitor substitution may be allowed with an approved exhibitor substitution form:

Other School Activity: This substitution request must be made in writing by the **Supervising AST/CEA/FCCLA** upon check-in at the Show. This request must be made on the Official BCYF Exhibitor Substitution Form provided by the Show Secretary. This request must be accompanied by a notarized statement which is signed by a School Administrator on school letterhead stating the specific reason for which an exhibitor substitute is requested. The completed Official BCYF Exhibitor Substitution Form and the notarized statement must be returned to the Show Secretary prior to the beginning of each respective Show.

Sickness: This substitution request must be made in writing by the **Supervising AST/CEA/FCCLA**, upon check-in at the Show. This request must be made on the Official BCYF Exhibitor Substitution Form provided by the Show Secretary. This request must be accompanied by a statement, signed by a Physician, on his/her letterhead. The completed Official BCYF Exhibitor Substitution Form and the Physicians statement must be returned to the Show Secretary prior to the start of the respective Show.

It is not necessary to complete an exhibitor substitution form if you have more than one entry in a class. However, only a bona fide 4-H, FFA, or FCCLA member who qualifies under the eligibility rule of the Bell County Youth Fair and Livestock Show and has entered the current year's show may show the exhibit.

In addition, exhibitors who are immediate family members may substitute for their siblings more than once if needed.

IN THE EVENT OF STUDENT INELIGIBILITY UNDER THE NO-PASS, NO-PLAY RULING, THE PROJECT WILL BE INELIGIBLE. PROJECTS MUST BE REMOVED FROM FACILITY.

ANY EXHIBITOR NOT PROPERLY CARING FOR THEIR ANIMAL during the show, such as feeding, watering and cleaning pens, may be barred from the show the following year. Exhibitors are expected to keep the area around their exhibits neat and clean at all times.

WEIGHT TOLERANCE: (SEE DIVISION RULES)

POLICING AUTHORITY: All show personnel, supervisors, and parents are responsible for policing the barn and are authorized to take immediate action to prevent damage, mischief or harm to animals or barn property. Problems should be reported to the Fair Committee.

SOLICITATIONS: Solicitation of funds made in the name of the Bell County Youth Fair must be approved by the Board of Directors.

Ribbons will be awarded to 1st-10th place. Prize money will be paid to the 1st-5th place. (Exception - Market livestock classes and other classes that sell in sale will receive no prize money.)

VIOLATION OF THE RULES: Anyone in violation of rules prior to, during, or after exhibition, will result in the exhibitor being disqualified and forfeiting all prize money, auction sale money, add-on money, ribbons, trophies, banners and all other awards, and may be barred from future shows.

SPECIAL AWARDS: All special awards must be subject to approval by the Board of Directors. Special Awards will be given out at the time of judging.

PROTESTS: The following procedure will be followed for all protests.

1. Protest must be in writing, signed by the exhibitor or parent/legal guardian and must contain the ruling of the division. All protest must be made within one hour after the Grand Champion drive to General Ag Superintendents. The General Ag Superintendent then must notify the specific species Superintendent and then the BCYF Board Members of protest.
2. To advance a protest, the protest must be presented to the General Superintendent.
3. To advance a protest for final disposition by the Board of Directors, protest must be accompanied by **\$100.00 cash**. If protest is upheld by Board decision the \$100.00 cash will be refunded. If, in the opinion of the Chairman, there is not sufficient time to assemble a quorum of the board, the decision of the General Superintendent shall be final, because in no case will the show be delayed in order to hear a protest. Any project in which the ownership is being contested through a formal complaint filed with the Board of Directors and the show superintendents must be done 1 hour before the judging of that project.

CONDUCT: Unsportsman like conduct (i.e., verbal or physical abuse) will be grounds for expulsion of the person from the entire show. If person is an exhibitor, all projects will be removed. Exhibitors or their representatives who are uncooperative, who interfere or show disrespect to officials of the show, judges, or other exhibitors, may have their prize monies withheld, be removed from the show and future shows, or have any other action taken against them that the Fair Board deems necessary.

CLASS RULE: If a class has three or less entries it maybe combined.

CLEAN-UP: Note that there will not be a clean up day.

WEIGH-IN: Initial weigh-in of livestock will be final. A responsible person (adult leader, exhibitor, Ag teacher) is to be present at scales at weigh-in. All individuals not needed at weigh-in stay out of the area.

OTHER:

Participants in the divisions not eligible for the auction but wishing to sell entries will be allowed to place a sale tag on the item following judging. Items must be left on display until release time.

All advertising placed in the name of the show must be approved before publication.

SUPERINTENDENTS OR DESIGNATED HELPERS:

May not be in judging arena during judging if they have children or grandchildren showing, other helpers or assistants will take up slack.

FITTING: All exhibitor's and parent's must obey the Texas 4H/FFA Livestock Program Ethics Policy that will be signed by every exhibitor entered in the Bell County Youth Fair at the time of validation (see page 35-36). Violators of this rule will be barred from future participation.

PLACING: Only top 10 animals in Market Steers, Market Meat Goats, Market Lambs and Market Swine will be placed in each class.

LIVESTOCK JUDGING CONTEST: Any animal in the Show is subject to inclusion in the Judging Contest.

AUCTION SALE RULES:

1. All youth who sell in the auction will be required to furnish a **THANK YOU NOTE**, addressed to their BUYER(S), to the Bell County Youth Fair Office at 1605 N. Main in Belton (mailing address: P.O. Box 1058, Belton 76513), before they will receive their check. **Notes must be enclosed in a STAMPED ENVELOPE AND ADDRESSED TO THE BUYER.** If the Thank-You Note is NOT received within 30 days of the date of SALE, money will be FORFEITED.

UNTIL THE BUYERS PLAQUE IS DELIVERED AND A SIGNED RECEIPT FROM THE BUYER IS TURNED IN TO THE BELL COUNTY YOUTH FAIR OFFICE, \$50.00 DOLLARS WILL BE WITHHELD FROM SALE MONEY. SEE PAGE 29 # 18.

2. Each exhibitor can sell only one exhibit that qualifies for the sale, with the exception that all Grand Champions must sell. If an exhibitor has more than one Grand Champion, he/she must sell it.

3. With the exception of Grand Champion, other exhibitors are not required to sell exhibits which may be eligible for the sale. Any animal removed from barn will not be eligible for Auction Sale or floor price.

4. Exhibitors must notify the Fair Office **if they** wish to sell their animal no later than **9:00 pm on Thursday, February 8, 2018, or 30 minutes after the conclusion of the grand drive of the market steers.** Rabbit Fryers top twenty placing pens of rabbits are to stay in the barn **until 9:00 pm on Thursday, February 8, 2018.**

5. **Decoration of Auction Lots is prohibited.** Animals must be presented for Auction in their natural show state (i.e., no glitter, paint, balloons, etc. allowed).

6. Any livestock exhibitor selling in the Auction must attend a mandatory pre-auction meeting at **8:00 a.m.** Saturday, February 10, 2018 at the show ring. (A penalty of \$ 50.00 will be deducted from sale proceeds if the exhibitor misses this meeting). The FCS exhibitors meeting is at **9:00 a.m.**

7. **Only Grand Champions, Res. Grand Champions, Champions and Res. Champions will walk their projects across the Auction Sale stage. All other placing Auction Sale Exhibitors will be on the stage with just their ribbon and a photo of them with their project will be displayed on a big screen.**

8. All entries in the sale will be sold in the order they placed in the show. (All Grand Champions sell first, then Reserve Grand Champions, Champions, Reserve Champions, then all first place, etc.)

9. If an exhibitor does not wish to sell an eligible exhibit then the next place exhibit in the class will be moved into the sale.

10. The sale weight shall be the same as the show weight.

11. Exhibitors must sell their own animals and be present for the sale. If circumstances make it necessary to miss the sale, permission must be obtained from the General Ag Superintendent. Otherwise, the entry shall not be permitted to sell.

12. An area will be provided for Seller and Buyer for signing of sale sheet. A copy of the disposition sheet will be given to the seller when his/her exhibit is sold.

If Buyer checks the **SELL BLOCK**, he agrees to sell the animal at floor price. By signing this sales slip the Buyer agrees that the animal is the property of the Bell County Youth Fair for final disposition.

If Buyer checks the **KEEP BLOCK**, they must also list final destination for processing and approximate date of processing or state if Buyer wishes to return animal to the exhibitor.

If Buyer checks the **GIVE BACK TO EXHIBITOR**, he agrees to give back the animal to the exhibitor.

13. Processing is between the buyer and the exhibitor with all Auction Sale items. Any animal bought through the auction for consumption by a buyer must be fed at the exhibitor's expense for a **maximum** of 14 days.

14. Add-on sheets will not be accepted if not signed by the contributor or an authorized agent of the contributor. **All add-on sheets must be turned in within 2 weeks after the Auction Sale.**

\$

NOTE:

\$

**ALL CHECKS FOR
FLOOR PRICE ANIMALS,
AUCTION SALE & POINT MONEY
Will not be mailed out until after**

April 16th, 2018**Thanks!**

\$

\$

15. Add-on money must be paid by May 1, 2018, if not paid then we will not accept it, the add-on will be removed from the exhibitor add-on list.

16. Animals sold through the Auction Sale are ineligible to be shown in any other show that requires the animal to be State Validated. All sale animals (steers, lambs, and goats) will be branded by 8:00 a.m. Saturday before the Auction Sale. Poultry wing bands will be removed.

17. A 3 1/2 % commission will be charged on all Auction Sale lot monies.

18. Cost of one Buyer's plaque and one 8x10 picture will be deducted. It is the responsibility of the seller to deliver the plaque to the Buyer and get a signed receipt from their Buyer and turn it in to the Bell County Youth Fair Office. The exhibitor has 30 days from the date that plaques become available to return the signed receipt. Failure to meet this deadline will result in forfeit of \$50.00.

FLOOR PRICE RULES:

1. A commission of 3½ % will be charged on all animals placed on the floor price.
2. Exhibitors who wish to floor price their animals (Hogs, Goats, Lambs & Steers) must report with their animals to a designated area **Saturday, February 10, 2018 between 8:00 a.m. and 10:00 a.m.**
3. All steers must weigh 1000# to be sold at floor price.
4. The show weight shall be the floor weight.
- 5. All floor price animals must be fed and watered every day until they are moved out on Saturday.**



2017 EXHIBITOR HAMBURGER SUPPER SPONSORS

TEMPLE LIONS
TEMPLE KIWANIS
LITTLE RIVER-ACADEMY LIONS

BELTON ROTARY
TEMPLE ROTARY

SPECIAL THANKS TO ALL THESE CLUBS

The following entries are eligible for the Auction Sale:

STEERS: *Three places from each class will be eligible for the sale in order of placing. Total to be sold -- 18 head.*

SWINE: *Three places from each class will be eligible for the sale in order of placing. Total to be sold -- 63 head.*

LAMBS: *Three places from each class will be eligible for the sale in order of placing. Total to be sold -- 36 head.*

MEAT GOATS: *Three places from each class will be eligible for the sale in order of placing. Total to be sold--30 head.*

COMMERCIAL BROILERS: *Five places each pullets & cockerels, are eligible for the sale in order of placing.*
Total to be sold — 10 pens.

TURKEYS: *Five places each toms & hens, are eligible for the sale in order of placing. Total to be sold -- 10 turkeys.*

ROASTERS: *Five places each pullets & cockerels, are eligible for the sale in order of placing.*
Total to be sold — 10 pens.

RABBIT FRYERS: *Fifteen places eligible for the sale in order of placing. These are to be sold as a pen and not as individual rabbits. Total to be sold -- 15 pens.*

SWINE CARCASS—3 Lots will sell —3 Carcass

FCS EXHIBITS:

GC Yeast Bread, RGC Yeast Bread, GC Cake, RGC Cake,
GC Cookies, RGC Cookies, GC Candy, RGC Candy,
GC Pie, RGC Pie, GC Quick Bread, RGC Quick Bread

Total to be sold -- 12 lots.



TEXAS ANIMAL HEALTH COMMISSION REGULATIONS GOVERNING ADMISSION OF LIVE- STOCK INTO SHOWS, FAIRS AND EXHIBITIONS

All animals entered in the Bell County Livestock Show for exhibition will be required to comply with all rules and regulations as outlined in the following paragraphs.

BREEDING SWINE, BREEDING HEIFERS, MARKET HOGS, BREEDING SHEEP, MARKET LAMBS, MARKET STEERS & MEAT GOATS: Do not need a health certificate.

SHEEP AND GOATS:

All exhibition sheep and goats must have a scrapie identification ear tag except registered goats with a registration tattoo and accompanied by registration papers listing the scrapie premise ID number.

POULTRY: 1. IN STATE

A. MARKET SHOW POULTRY (broilers, roaster or turkey)

1. Thirty (30) days before the show date, a validated PT03 form must be filed with show officials.
2. In order for youth to be eligible to show poultry, a completed PT03 form must be mailed to the following address:

Mr. J.C. Essler
Texas A&M Veterinary Medical Diagnostic Laboratory
Poultry Programs Administrator
P. O. Box Drawer 3040
College Station, TX 77841-3040
Phone: (979) 845- 4186
Fax: (979) 845- 1794
E-mail: jessler@tvmdl.tamu.edu

The form must be completed by the County Extension Agent, Vocational Agricultural Teacher or Show Superintendent, no later than (30) days prior to the show date. This form should include individual and group purchases of young poultry that may compete. One form with attached computer list of show participants will be accepted. ***NOTE:** These health requirements are for COUNTY SHOW ONLY.



First State Bank
Central Texas

Still First!

— MEMBER FDIC —

FARON L. PHINNEY
PRESIDENT

2855 NORTH MAIN
BELTON, TX 76513
OFFICE: (254) 933-9594
FAX: (254) 933-3468
EMAIL: faronp@fsbcentex.com
www.fsbcentex.com

AGRICULTURE DIVISION SPECIAL RULES

ANIMAL HEALTH ISSUES POLICY & PROCEDURES:

Animals needing care upon and after arrival on the Bell County Expo grounds are subject to this policy and procedures at all times.

The official Show Veterinarian is designated annually by the Bell County Extension Office County Coordinator who will then maintain a memorandum of agreement with said Official Veterinarian. The animal care site on the grounds will be determined by show officials. This location is for the convenience of exhibitors, the show officials and for the quality assurance issues impacting the well being of the animal and the ultimate end user.

The Bell County Youth Fair Association and the Bell County Extension Office will arrange to have an official veterinarian on call and available; however, they do not donate their services or medications. Fees should be discussed before treatment. All medication administered during the livestock show must be Administered only by the Official Veterinarian and a written medication record must be filed with the Show officials by the Official Veterinarian.

Exhibitors, parents, volunteers and supervisors with questions regarding animal health issues and/or the need for medications should consult with the Bell County Youth Fair General Superintendents and/or the Extension Designee Ex-Officio to the Fair. These officials will then contact the Bell County Youth Fair Official Veterinarian upon the request and/or the needs of the animal. This can be prior to competition and/or after competition is complete.

Animals receiving performance enhancing drugs per the official veterinarian action (i.e. including, but not limited to, steroids, diuretics, anti-inflammatory, tranquilizers and pain killers) in this manner may be deemed ineligible for competition. The Official Show Veterinarian may remove any animal from competition if the health, safety, or welfare of the animal is in question.

At no time during the time the animal is on the grounds can it be administered any medication by the Exhibitor, Volunteer, Supervisor, and other Veterinarians not designated as Official by the Bell County Youth Fair and Bell County Extension Officials.

This policy and procedure is in place to protect the end user, individual and/or company purchasing the floor animals, and to insure the USDA Meat Quality Assurance Standards per The Wholesome Meat Act as well as assuring fair play for all exhibitors. Proper animal husbandry and animal care standards expected by the participants and attendees will be maintained at all times.

RULE REQUIREMENT: Unless specifically exempted in special rules, all entries and awards are subject to the General Rules. Records may be required by show officials as proof of ownership.

HEALTH RULE: Special care will be taken that animals having diseases of any nature will not be admitted into the show at any time. Unhealed animals from castration, dehorning, docking, or other operations shall be barred from the show. Exhibitors must comply with all rules and regulations set forth by the Texas Animal Health Commission.

DRUGS: All drugs must be administered by a veterinarian. All market animals may be subject to drug tests.

UNETHICAL FITTING RULE: The act of artificially filling animals internally, which would include stomach pumping, drench tubes, or any other method per os (by esophagus), is prohibited.

WHOLESOME MEAT ACT: The USDA Wholesome Meat Act applies to all market livestock. Only animals eligible for immediate slaughter may be brought onto the grounds and exhibited.

- (a) Animals must be in good health and carcasses free of drug or chemical residues.
- (b) Drug label directions for use and withdrawal periods must be followed.
- (c) If drug or chemical residues are found in tissue of carcasses, the entire carcass may be condemned.

Bell County Youth Fair and Livestock Show, Inc. will in no way be liable or responsible for the condition of carcasses or the sale price of the animal. In such cases, the exhibitor forfeits all rights to any and all proceeds including: Auction Price, Scholarships, Premium Awards, Market (Floor) Price and Special Awards.

As breeding animals are not entering the food chain, the USDA Wholesome Meat Act does not apply to these animals; however, breeding animals will be closely screened for any performance enhancing compounds. This includes, but is not limited to steroids, diuretics and pain killers.

JUDGING: Exhibitors are responsible for knowing the times at which their animals will be judged. Any animal not presented promptly will be ruled ineligible and barred from competition in the class. No complaint or protest on the grounds that the judge overlooked animals will be considered.

REMOVAL: No animal on exhibition may be removed from the **BARN** before release time without special written permission from the General Livestock Superintendent. Unruly animals deemed unsafe by show officials will be removed immediately.

SIFTING: Undesirable animals will be removed from the show. Any animal that does not make the minimum weight limit is not eligible to sell at the floor price.

CHECKING INTO THE BARN: Superintendents will check exhibitors in and assign stall space.

LATE ARRIVALS: Livestock arriving after designated times will be allowed into the barn only if they have made it to the facility grounds within **TWO (2) HOURS** of the deadline. All late arrivals will be charged a **\$50.00** penalty and will be required to hold their livestock outside until all weigh-in is complete before entering the barn.

RELEASE: All stalls and pens must be cleaned. All remaining animals will be released from the barn **30 minutes** after the conclusion of the auction on **Saturday, Feb. 10, 2018.** See Schedule for individual release times. Anyone leaving before published release time will forfeit prize money from all entries and be barred from future shows. **ALL ANIMALS NOT REMOVED FROM THE BARN BY 7:00 P.M., FEB. 10, 2018 WILL BECOME PROPERTY OF BELL COUNTY YOUTH FAIR AND LIVESTOCK SHOW.**

☆☆☆☆☆☆☆☆☆☆☆☆☆☆☆☆☆☆☆☆☆☆☆☆☆☆☆☆☆☆
PLATINUM BUYERS CLUB
2017 AUCTION SALE ☆☆☆☆☆☆☆☆☆☆☆

☆☆ *The Bell County Youth Fair would like to* ☆☆☆
 ☆☆☆ *Thank these Buyers for going the extra mile* ☆☆☆
 ☆☆☆ *to support the Youth of Bell County.* ☆☆☆

☆☆ 195 Lumber Company ☆☆☆
 ☆☆☆ Bob & Jan Avery ☆☆☆
 ☆☆☆ Belton Veterinary Clinic ☆☆☆
 ☆☆☆ Better Trees of Texas ☆☆☆
 ☆☆☆ Fairway Independent Mortgage ☆☆☆
 ☆☆☆ First State Bank—Central Texas ☆☆☆
 ☆☆☆ Jarolik Homes ☆☆☆
 ☆☆☆ Lone Star Grading ☆☆☆
 ☆☆☆ Milam County Livestock Auction ☆☆☆
 ☆☆☆ Temple/Belton Feed & Supply ☆☆☆

2017-2018 TEXAS 4-H/FFA LIVESTOCK PROGRAM ETHICS POLICY (Updated March, 2017)

This ethics policy applies to any 4-H/FFA member planning to exhibit animals at livestock shows in Texas. It includes junior as well as open class exhibitors who compete in structured classes of competition. All classes of livestock offered at the livestock

event are included: Cattle (Beef and Dairy), Goats (Angora, Boer, dairy, meat, Cashmere), Equine (Horses), Llamas and other specialty animals, Poultry, Rabbits, Sheep, Swine, and any other livestock classes offered. This "Texas 4-H/FFA Livestock

Program Ethics Policy" will be enhanced with additional rules and guidelines which individual fairs and livestock shows adhere to on the local, county, state, regional, and national levels.

The following practices or procedures are unacceptable and are defined as being deceptive, fraudulent, unethical, and inhumane in the care, fitting, preparation and showing of all classes of livestock. The use of any illegal drug is prohibited. Any substance used to phenotypically alter the appearance of an animal entered in livestock events is prohibited. (See Guideline #8). Proof of any animal being subjected to illegal and/or unethical practice(s) and/or procedure(s) described herein subjects the animal to immediate disqualification. The animal is ineligible for exhibition at any livestock show on the local, county, state, regional and national levels. The exhibitor will forfeit any premium, awards, or auction proceeds, and may be prohibited from future competition at livestock shows in Texas, as well as being subject to potential criminal prosecution.

The following is a listing of guidelines all 4-H/FFA exhibitors must follow to enter livestock at organized competitive events.

1. Exhibitors must be bona fide members of a 4-H Club or FFA Chapter in the state of Texas and care for their animals under the direct supervision of a County Extension Agent or Agricultural Science Teacher. Exhibitors must be enrolled in, and attending, public or private and/or home school elementary or secondary schools in Texas. Exhibitors must be in grades 3rd – 12th for the exhibition year.
2. All exhibitors must have viable proof (Junior division) of ownership available to prove length of time animals have been owned. Market animals (Beef, Sheep, Swine, Goats) must be owned and under exhibitor's daily care by the following deadline dates: June 30 – All major Steers and State Fair Lambs, Goats, Swine; October 31 – Lambs and Goats; November 30 – Swine; to be eligible to participate at any major livestock show within Texas. Proof of ownership also includes all small market animals (Rabbits and Poultry). The official ownership date is the date shown on the bill of sale or receipt of sale, unless the animal was bred by the exhibitor, in which calving or birth records will be utilized. (Individual show rules may determine ownership requirements for non-market animals.) Registered breeding livestock must show the exhibitor as the sole owner of the animal on the breed association papers or certificates. Breeding animals with additional registration papers within the breed association of validation record or in another breed association may be evaluated for multiple ownership. If additional registration papers are found active within an association indicating ownership information conflicting with the exhibitor's sole ownership designation, the breeding animal may be considered multiple-owned and subject to disqualification. Breeding animal validation deadlines dates: June 30 – Spring Heifer Validation; October 31 – Breeding Sheep and Goats and November 1 – Fall Heifer Validation.
3. Exhibitors must continuously own and personally feed and care for their animal(s) throughout the entire feeding period. The feeding period begins immediately following the county level state validation date (not the validation deadline date listed previously) through exhibition at all shows (exhibitors must provide continuous care for breeding heifers, sheep and goats throughout the animal's eligibility to show). Prior approval must be granted by the "Species Specific County Level State Validation Committee" in the event the animal will be outside the direct care of the exhibitor for more than **48 HOURS**. Exceptions may be made with approval from the "Species Specific County Level State Validation Committee". By signing this document, the exhibitor and parent/guardian, recognize his/her responsibilities for the feeding and care of livestock projects throughout the feeding period and hereby authorizes the State Validation Coordinator, or designated representative, supervising Agricultural Science Teacher/County Extension Agent and the "Species Specific County Level State Validation Committee" **the right to inspect your livestock project(s), along with any other state validated livestock projects on premises, at any time during the feeding period with or without prior notice.** Any exhibitor in violation of the feeding/care rule is subject to disqualification.
4. Animals validated for major shows may also be exhibited at other shows. Be advised, however, that if any validated animal is exhibited and SOLD at any other show (including a county show), the animal will be ineligible to show at any subsequent major livestock show. **Additionally, state validated livestock offered for sale during the feeding period via private treaty, private or public auction will be ineligible to show at any subsequent major livestock show. If ownership changes or has the possibility of changing through a sale offering (including animal(s) purchased back by the exhibitor of validation record), regardless of method or length of time, that chain of animal ownership is considered broken and will be ineligible to show at any remaining livestock shows in the feeding period requiring state validation.**

State validation deadline dates are as follows:**State Fair and Heart of Texas****Shows:** June 30 for steers, heifers, lambs, goats and swine**All Other Major:** June 30 for steers, October 31 for lambs and goats, October 31 breeding sheep and goats, November 1 breeding heifers, & November 30 for swine.

5. Any method used to misrepresent the age of an animal for a class in which it is shown is deceptive and considered a violation of the rules and guidelines.

6. Showing an animal for another individual by claiming ownership in order to show in a specific livestock class or event is prohibited. False ownership is a violation of the rules and guidelines.

7. Treating an animal internally or externally, with any irritant, counter-irritant, or other substance used to artificially change the conformation or appearance of an animal for show is considered unethical, inhumane, and is prohibited.

Surgery, injection or insertion of foreign material under the skin and/or into the flesh of an animal to change the natural contour, conformation or appearance of an animal's body is illegal. This includes vegetable oil, air, silicon or any other substance used to alter the shape of the animal. Acceptable practices of physical preparation which are allowed include, clipping of hair, trimming of hooves, dehorning, removal of ancillary teats, and docking of tails.

8. The use of unethical fitting, showing and/or handling practices or devices compromising animal welfare shall not be tolerated.

9. The Administration of the Texas 4-H and/or FFA Programs reserve the final and absolute right to interpret these guidelines and to arbitrarily settle and determine all matters, questions, and differences in regard thereto, or otherwise arising out of or connected with or incident to "Texas 4-H/FFA Livestock Program Ethics Policy".

Any violation of the "Texas 4-H/FFA Livestock Program Ethics Policy" or specific rules as designated by individual fairs and livestock shows may result in forfeiture of premiums and awards, disqualification, and may result in probationary status and/or loss of eligibility for future participation in organized livestock competition. **Possible civil penalties may be imposed by the proper authorities based on evidence provided by the livestock show of exhibitors in violation of the Federal Food, Drug and Cosmetic Act/or the animal mistreatment, neglect, and abandonment laws that apply on the local, state, and/or national levels.** All rule violations will be dealt with on an individual basis by the "Specie Specific County State Validation Committee", the State Validation Coordinators, and/or appropriate livestock show officials.

I, the parent/guardian and exhibitor, am verifying that I have read the "Texas 4-H/FFA Livestock Program Ethics Policy" and understand the consequences of and penalties involved for illegal, unethical, inhumane, and unfair practices in livestock competition. I am also verifying knowledge that my family and I may be prohibited from future participation in organized validation programs in the State of Texas, and could face possible criminal prosecution and/or civil penalties if implicated in any of the aforementioned acts.

ATTENTION: If livestock project(s) will be raised at a location/facility **different** from address provided on carbon validation form, please complete the following information. The address where the animals will be located should be indicated below.

Physical Address City Zip

Note: Only one exhibitor per form.

Exhibitor (Printed Name) Exhibitor (Signature) Date

Parent/Guardian Date Supervising CEA or AST Date

Validation Chairman Date County

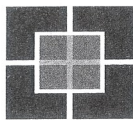

**BROCKWAY
GERSBACH
FRANKLIN &
NIEMEIER, P.C.**

CERTIFIED PUBLIC ACCOUNTANTS

LELAND R. GERSBACH, CPA

POST OFFICE BOX 4083
TEMPLE, TEXAS 76505-4083

254.773.9907 EXT. 116

FAX 254.773.1570

EMAIL: LRG@TEMPLECPA.COM

WWW.TEMPLECPA.COM

Saddle Creek HOMES

254.718.2520 254.770.8362

CUSTOM. QUALITY. HONESTY

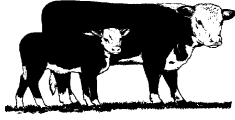

DIVISION A - BEEF HEIFER

SUPERINTENDENTS: TRAVIS RICHTER & JAN RAMTHUN
COMMITTEEMEN: JOHN DOWNING, STEVEN MIKESKA,
 DEREK CAMPBELL, RUSSELL & TRICIA MACKIE &
 JESSICA & CHRIS ZOELLER

SPECIAL RULES:

1. Minimum Age and Maximum Age for heifers is:
August 31, 2017, and September 1, 2015
2. Animals entered must be registered in the records of their respective breed association in the name of the exhibitor on or before **November 1, 2017**. Heifers must be validated according to the Texas Heifer Validation Program on the date specified by the County Validation Committee. All unregistered heifers **MUST BE** validated with an ear tag **and tattoo with county number** for the Bell County Youth Fair. Heifer validation will be **October 16, 2017, 4:00—7:00 p.m.** at the Expo Center. If a unregistered heifer losses a validation tag it is the owner's responsibility to contact the validation committee to have the heifer re-tagged before show check-in date. All non-registered heifers will have a picture taken at validation time as a mean for identification. Exhibitors must have the original registration certificate for each animal available for inspection at the show.
3. After entries are received, beef heifer classes will be divided by age within these groups: American, British, Exotics, and Unregistered.
4. **GROOMING:** Blow and Go Show with **NO** clippers or adhesives allowed. Heifers are to be shown in natural conformation and color. Any product used externally to alter the conformation and/or appearance of an animal for exhibition is prohibited. This includes, but is not limited to, false hair, artificial color, adhesives, or other similar substances. Water, foam products, and light oil base products are the only allowable show day dressings.
5. Any grooming material that allows color to come off from any animal will not be allowed at the show.

6. Unethical fitting will be deemed to consist of any method of altering the animal's natural conformation of any part of the animal's body. Animals showing, in the opinion of the General Livestock Superintendent, signs of having been operated upon or tampered with, with the purpose of concealing faults in conformation or with the intent to deceive, relative to the animal's soundness, will be disqualified. Every exhibitor in consideration of his entry being accepted by the Bell County Youth Fair agrees to submit any animal entered by him to inspection by a veterinarian appointed by the management, and agrees to have such animal submitted to any test recommended by the veterinarian and decisions reached by the veterinarian will be final.

7. All exhibitor's and parent's must obey the Texas 4H/FFA Livestock Program Ethics Policy that will be signed by every exhibitor entered in the Bell County Youth Fair at the time of validation (see page 35-36). Violators of this rule will be barred from future participation.

AMERICAN:

Beefmaster, Brahman, Brangus, Red Brangus, Santa Gertrudis, Simbrah, & etc.

BRITISH: Angus, Hereford, Polled Hereford, Red Angus, & Shorthorn.

EXOTICS: Charolais, Chianina, Limousin, Maine Anjou, Simmental, etc

UNREGISTERED:

Grand Champion Beef Heifer
Reserve Grand Champion Beef Heifer
Champion Senior Beef Heifer Showmanship
Res. Champion Senior Beef Heifer Showmanship
Champion Junior Beef Heifer Showmanship
Res. Champion Junior Beef Heifer Showmanship

State Farm®

Providing Insurance and Financial Services

Home Office, Bloomington, Illinois 61710



Mitchel Davis, Agent

1 N 29th
 Temple, TX 76504-4017
 Bus 254-778-8826 Toll Free 800-251-8826
 Fax 254-778-1441
mitchel.davis.a9gn@statefarm.com



The greatest compliment you can give is a referral.



DIVISION B - MARKET STEERS

SUPERINTENDENT: CRAIG SCHNEIDER

COMMITTEEMEN: SARA CHILDERS & CORY LONG

B-38 American Breeds & American Breed Crosses
Champion American Breed
Reserve Champion American Breed

**B-39 British Breed (Angus, Hereford, Polled Hereford
 Red Angus, & Shorthorn)**
Champion British Breed
Reserve Champion British Breed

B-40 A.O.B.

B-41 A.O.B.

B-42 A.O.B.

B-43 A.O.B.

Champion AOB Breed
Reserve Champion AOB Breed

Steer classification guidelines available at:
<http://agrilife.org/bellcttyouthfair>

SPECIAL RULES:

1. Exhibitors must have owned and cared for Market Steer on local premises before the ownership deadline of June 30, 2017. Steers must be validated according to the Texas Steer Validation Program on the date specified by the County Validation Committee, and have a legible nose print. If a steer loses it's ear tag between validation and show time, the owner must contact the Steer Validation Committee to re-tag and re-nose print the steer.



JIMMY PARKER

3032 S. Fort Hood Street
 Office: (254) 634-2188
 Email: acehardware@hotmail.com
 Website: www.acekilleen.com

Killeen, TX 76542
 Cell: (254) 702-2233
 Fax: (254) 634-4303

2. Minimum weight for steers is 1,000 lbs. All steers not meeting the minimum weight tolerance must be removed from the barn within one hour of the weighing of the species.

3. B-38 & B-39 will be classified using standards developed by T.C.A.A.A. and V.A.T.A.T and accepted by all major shows. Animals classified out of B-38 and B-39 American and British will show as all other breeds (A.O.B.).

4. Minimum of 3 Americans or British to make a class after classifying. If B-38 or B-39 do not make, they become A.O.B. classes to maintain 6 classes of steers. Sell 1-3 per class.

5. If, extra sale slots are available due to low number in American or British classes, a maximum of 2 will be reallocated to to class where the Grand Champion came from and to the class where Reserve Grand Champion comes from.

6. **GROOMING:** Steers are to be shown in natural conformation and color. Any product used externally to alter the conformation and/or appearance of an animal for exhibition is prohibited. This includes, but is not limited to, false hair, artificial color, paint, adhesives or other similar substances. All hair (Included leg hair) must be easily combed. Water, foam products, and light oil base products are the only allowable show day dressings.

7. Any grooming material that allows color to come off from any animal will not be allowed at the show.

8. Unethical fitting will be deemed to consist of any method of altering the animal's natural conformation of any part of the animal's body. Animals showing, in the opinion of the General Livestock superintendent, signs of having been operated upon or tampered with, with the purpose of concealing faults in conformation or with the intent to deceive, relative to the animal's soundness, will be disqualified. Every exhibitor in consideration of his entry being accepted by the Bell County Youth Fair agrees to submit any animal entered by him to inspection by a veterinarian appointed by the management, and agrees to have such animal submitted to any test recommended by the veterinarian and decisions reached by the veterinarian will be final.

9. **HAIR:** Blow and go show, with no clippers or adhesives allowed.

10. **UNRULY STEERS:** The Steer Superintendents or General Livestock Superintendent may remove any unruly steer from the show; there will be no appeal.

11. **STALLING:** No objects will be allowed around the steers unless it can be seen through.

12. Steers will be shown in arrival (random) order.

13. All Steers which will be sold at the Auction Sale must have photo made at official show backdrop no later than 1 hour after conclusion of steer show.

14. All exhibitor's and parent's must obey the Texas 4H/FFA Livestock Program Ethics Policy that will be signed by every exhibitor entered in the Bell County Youth Fair at the time of validation (see page 35-36). Violators of this rule will be barred from future participation.

**Champion American Breed
Reserve Champion American Breed**

**Champion British Breed
Reserve Champion British Breed**

**Champion AOB Breed
Reserve Champion AOB Breed**

**Grand Champion Market Steer
Reserve Grand Champion Market Steer**

**Champion Senior Market Steer Showmanship
Res. Champion Senior Market Steer Showmanship**

**Champion Junior Market Steer Showmanship
Res. Champion Junior Market Steer Showmanship**

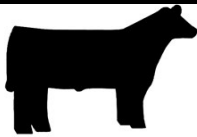

**CATHEY CREEK RANCH
OCLONE/HEIDENHEIMER, TEXAS
OWNERS**

DAVID & VICKIE DENMAN

**Proud sponsors of Bell County
Youth Fair and Rodeo**

**Supporters of our
local
4-H & FFA**





COMMERCIAL STEERS

SUPERINTENDENT: MICHAEL WELCH

**COMMITTEEMEN: ERICA EVANS, GARY BRUGGMAN,
JON GERSBACH & DEE MAEDGEN**

PURPOSE: PURPOSE OF THE COMMERCIAL STEER SHOW IS TO ENCOURAGE MORE 4-H MEMBERS AND FFA MEMBERS TO PARTICIPATE IN A PRACTICAL BEEF PRODUCTION PROGRAM. EMPHASIS ON ECONOMY IN THE FEEDING OPERATION IS NOT ONLY RECOMMENDED FOR THIS SHOW.

SPECIAL RULES:

1. A validation committee, consisting of three (3) members appointed by the division Superintendent, may make a scheduled visit to the feeding project on location during the last ninety (90) days of the feeding period. The Bell County Youth Fair and Livestock Show reserves to its management the right to make any unannounced visits to the project anytime during the feeding period.

2. Purebred, Grade or Crossbred Steers of any of the beef breeds are eligible to be entered in the Commercial Steer Show.

3. Any exhibitor may start with no more than three (3) steers in the Commercial Steer Program.

4. Official entry, tagging and weigh-in for the Commercial Steers will be held Saturday, **September 9, 2017 at 8:00 a.m. at Evans Ranch in Little River.** Steers will be tagged. It is recommended (not required) that steers weigh at least 650 to 700 pounds at the initial weigh-in. Steers weighing below 1000 pounds at the final weigh-in will have points discounted. Official time for the weigh-in will be announced at a later date. This will be the only day for entering steers.

5. Steers being fed for the Commercial Steer Show must have been weaned prior to **September 9, 2017.** Nurse cows are not permitted in this program.

6. For record book purposes, a beginning and ending price will be set by the committee.

7. Entry of only one (1) pen per exhibitor will be accepted. This one (1) pen will consist of the one (1) to three (3) steers put on feed.

8. Steers need not be halter broken; however, no wild or unruly animals will be accepted. Clipping or working of hair is not allowed.

9. Steers must be dehorned or tipped. Otherwise they will not be accepted in the show.

10. Each commercial steer exhibitor must attend the interview. Substitutes are not allowed.

11. Records will count.....	20%
Average Daily Gain.....	15%
Quality Grade.....	10%
Yield Grade.....	10%
Interview.....	35%
Cost per pound of Gain.....	10%

The winner will be determined as the person having the most overall points.

12. Exhibitors wishing to sell commercial steers on floor price will need to inform superintendent.

13. Animals not weighing at least 1000 pounds will not be allowed to sell on floor price.

14. Exhibitors are not to discuss interview with other exhibitors until all interviews are complete. Violation of this will result in disqualification.

15. All Record Books need to be turned in at the Bell County Extension Office (Youth Fair Office) by 5:00 p.m. on February 1, 2018.

All exhibitor's and parent's must obey the Texas 4H/FFA Livestock Program Ethics Policy that will be signed by every exhibitor entered in the Bell County Youth Fair at the time of validation (see page 35-36). Violators of this rule will be barred from future participation.

Grand Champion Commercial Steers
Reserve Grand Champion Commercial Steers
Best Record Book
1st place, 2nd place & 3rd place



W.C. EVANS **COMMERCIAL STEER** **AWARD**



Awarded to a graduating high school senior (s) who have actively participated in the Commercial Steer Program, including their senior year and who plan on attending a college, university or technical/trade school. Award (s) are based on availability of funds. Interested seniors must contact the Commercial Steer Superintendent for consideration.

**Special Thank You to the
Contributors to this award.**

Bell County Cowboys' and Cowgirls' Hall of Fame

Anyone that would like to contribute to this Award can do so anytime. Contact the Youth Fair office.

EVANS RANCH

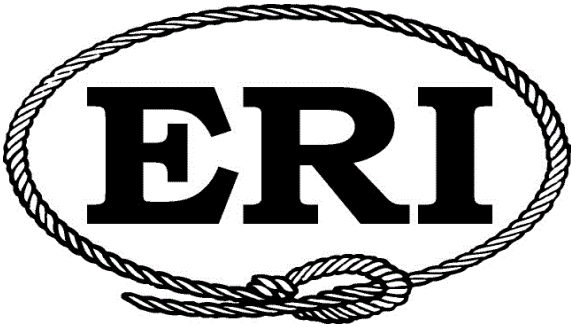

Call us for any precision ag needs, we are your local Ag Leader dealer, from yield monitoring to planting prescriptions, application, variable rate fertilizer or guidance and steering. We will be happy talk about your needs. 254-982-4265

Ag Leader[®]
Technology

<http://www.agleader.com>

WE ARE PROUD TO SUPPORT
THE BELL COUNTY YOUTH FAIR
AND GOOD LUCK TO ALL THE
COMPETITORS!

JOHN & ERICA EVANS

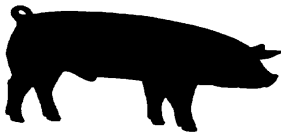

DIVISION C - SWINE

SUPERINTENDENT: LARRY BLACKLOCK

COMMITTEEMEN: TOBY METCALF,
TERRY BUTLER, CAROLYN OWEN, SUZETTE BLACKLOCK

SPECIAL RULES: MARKET SWINE

1. Exhibitors must have owned and cared for animals on local premises prior to **November 30, 2017**. All Market Hogs, including State validated hogs, must be validated by **November 30, 2017**. The county validation fee is \$5.00 per head. Market swine must be validated by the County Validation Committee on the specified date (which will coincide with the State Validation dates). In addition to an ear tag number, the exhibitor's name and organization, breed, and sex of swine will be recorded. If a hog loses its ear tag between validation and show time, the owner must contact the County Validation Committee to re-tag the hog.

State Validation will be honored by the Bell County Youth Fair for Barrows. Ear notch numbers must match validation card ear notches or animal will be disqualified and cannot show.

2. Entries in the Market Swine Division will be limited to **three** per exhibitor. There will be no limit to number of hogs validated by exhibitor.

3. Gilts and barrows may be entered in the Market classes.

4. Exhibitors will not be allowed to use powder, oil, paste or paint on swine. No clipping shall be allowed on swine at the show. Violators will be disqualified from the show. **"THIS RULE WILL BE STRICTLY ENFORCED"**.

Bill and Carolyn Owen
890 Salado School Road
Salado, Texas 76571



Salado Creek Farm LLC

Registered Duroc Breeding Stock and Show Pigs
Certified Texas Bred, Member TPPA, NSR
Pseudorabies and Brucellosis Free Herd

Bill's Cell: 254-760-7918

Fax: 254-947-0058

Carolyn's Cell: 254-718-0857

E-mail: bcowen@centurylink.net

5. Antibiotics and sulfonamides have required withdrawal periods. If drug or other chemical residues are found in tissues of carcasses, their entire carcass may be condemned at exhibitor's expense.

6. Weigh and classify hogs on Sunday, February 4, 2018, at 3:00 p.m. In this order (Yorks, Duroc, Crosses, Black OPB, Hamps, & White OPB.) Superintendent will determine actual show order. Any animal not weighed or classified with their breed will automatically be sent to the crossbred class "NO EXCEPTIONS." Market Swine must weigh between 220 and 280 lbs. The Swine Superintendent will have the right to weigh any animal in the barn at any time.

7. There will be a weigh out option for a gilt not making weight for the Market Show. The gilt may be entered immediately after being weighed out into the Breeding Swine Show by paying a fee of \$25.00 cash to the BCYF before the conclusion of the official weigh in. The \$25.00 fee is in addition to any prior entry fees paid. The gilt must show in the same breed as classified for the market show.

8. All hogs not meeting the minimum or maximum weight or using the weigh out option must be removed from the barn within one hour of the weighing of the species.

9. All club scales must be removed from the barn on the day before the show. There will be scales for weighing at places designated by the Swine Superintendent.

10. Unethical fitting will be deemed to consist of any method of altering the animal's natural conformation of any part of the animal's body. Animals showing, in the opinion of the General Livestock Superintendent, signs of having been operated upon or tampered with, with the purpose of concealing faults in conformation or with the intent to deceive, relative to the animal's soundness, will be disqualified. Every exhibitor in consideration of his entry being accepted by the Bell County Youth Fair agrees to submit any animal entered by him to inspection by a veterinarian appointed by the management, and agrees to have such animal submitted to any test recommended by the veterinarian and decisions reached by the veterinarian will be final.

11. NO show boxes, feed or water in isles. All isles must be kept clear.

12. There will be no personal spray bottles allowed past the show ring. There will be spray bottles containing water that will be provided by the Bell County Youth Fair in the holding pens.

13. Any Exhibitor with a market swine in the sale or flooring a market swine must be at the show barn at 8:00 a.m. Saturday, sale day, to move their project to an area designated by the Swine Superintendent.

14. Swine showmanship exhibitors must pick up their exhibitors number from the livestock office from **2:00—3:00 p.m.** on Sunday, February 4, 2018. Swine Showmanship pre-selection will be conducted during the Market and Breeding Show. Final selection will be after Grand Champion drive.

15. All exhibitor's and parent's must obey the Texas 4H/FFA Livestock Program Ethics Policy that will be signed by every exhibitor entered in the Bell County Youth Fair at the time of validation (see page 35-36). Violators of this rule will be barred from future participation.

MARKET CLASSES: (Must weigh between 220-280 lbs.)

There will be a total of **21 classes** which will be classified at weigh in. Any swine classified out of a particular breed will automatically show in the proper weight class in crossbreeds.

Breed Divisions: Duroc, Hampshire, Yorkshire, White OPB (Chester White, Landrace), Black OPB (Spotted Poland China, Poland China, Berkshire), Cross Breeds.

The three (3) largest breed divisions will be divided into four (4) weight classes as equal in number as possible, and the three (3) remaining breed divisions will be divided into three (3) weight classes as equal in number as possible, after the official weigh in.

Grand Champion Market Swine

Reserve Grand Champion Market Swine

Champion Senior Market Swine Showmanship

Res. Champion Senior Market Swine Showmanship

Champion Junior Market Swine Showmanship

Res. Champion Junior Market Swine Showmanship

Champion and Reserve Champion of the breeds will be selected upon completion of the breed classes. The breed Champions and Reserve Champions will compete for the Grand and Reserve Grand Champion of the show.

CLASSIFICATION GUIDELINES FOR SWINE

BERKSHIRE

A Berkshire shall be:

1. A black and white animal with erect ears exhibiting Berkshire character.
2. A Berkshire must have white on all four legs, face and tail (unless tail is docked)
3. Must be ear notched within seven days of birth.
4. A Berkshire must NOT have a solid white or a solid black face from the ears forward.
5. A Berkshire must NOT have a solid black nose (rim of nose).
6. White is allowed on the ears, but NO solid white may appear on the ears.
7. One occasional splash of white may appear only on the lower one-half of the body.

CHESTER WHITE

1. Must possess Chester White Breed Character.
2. Must be ear notched within seven days of birth.
3. Must be solid white in color, no color on the skin larger than a silver dollar, no colored hair.

Ears must be down and medium size.

Any signs of weighted ear tags or evidence of past existence of such ear tags are determined to be not permissible and are grounds for disqualification.

DUROC

1. Must be red in color and possess Duroc Breed Character. (ears must be down and medium size)
2. Must be ear notched within seven days of birth.
3. Must NOT have any white hair located on the animal.
4. Must NOT have any black hair.
5. Must NOT have more than three black spots on the skin and none of these spots can be larger than two inches in diameter.
6. Must NOT have any shading or indication of a belt.

HAMPSHIRE

1. Must be black in color with a white belt starting on the front leg. The belt may partially or totally encircle the body.
2. Must possess Hampshire Breed character. (ears must be erect and not rounded)
3. Must be ear notched within seven days of birth.
4. Must NOT have any white hair or indications of streaking on the forehead.

LANDRACE

1. Must be white in color and possess Landrace Breed character. (ears must be down)
2. Must be ear notched within seven days of birth.
3. Must NOT allow any color hair other than white.
4. Must NOT allow more than three spots of skin pigmentation.
5. Must NOT allow any spot of skin pigmentation larger than one U.S. minted quarter.

POLAND CHINA

1. Must possess Poland China Breed character.
2. Must be ear notched within seven days of birth.
3. Must be black with six white points (face, feet and tail) with an occasional splash of white on the body. A hog may not possess more than one black leg and be determined as a Poland China. (Tail docking is permissible eliminating that white point).
4. Must have ears down.
5. Must NOT have evidence of belt formation.
6. Cannot have any red or sandy hair and/or pigment.
7. Hogs that have weighted ear tags or evidence of tampering with possible ear tags are ineligible.

SPOTTED SWINE

1. Must be black and white in color.
 2. Must possess Spotted Breed character.
 3. Must be ear notched within seven days of birth.
 4. Ears must not be erect.
 5. Any red tinted or sandy brown spots are ineligible.
 6. No solid black head from ears forward.
- No distinct white belt pattern (hair or skin) encircling and extending down and onto each shoulder.

YORKSHIRE

1. Must be white in color and possess Yorkshire Breed character. (ears must be erect).
2. Must be ear notched within seven days of birth.
3. Must NOT have any colored hair other than white.
4. Must NOT have colored skin pigmentation larger than one U.S. minted silver dollar.



BREEDING SWINE

SPECIAL RULES:

1. Exhibitors must have owned and cared for animals on local premises prior to **November 30, 2017**. All Breeding Swine, included state validated hogs, must be validated by November 30, 2017. Breeding swine must be validated by the County Validation Committee on the specified date (which will coincide with the state validation dates). In addition to an ear tag number, the exhibitor's name and organization, breed and sex of swine will be recorded. If a hog loses its ear tag between validation and show time, the owner must contact the County Validation Committee to re-tag the hog. State validation will be honored by the Bell County Youth Fair for breeding gilts. Ear notch numbers must match validation card ear notches or animal will be disqualified and cannot show.

2. Gilts shown in Breeding classes cannot be shown in Market classes. No limit on Breeding Gilts. Breeding gilts must have individual entry cards. **NO BOARS.**

3. Exhibitors will not be allowed to use powder, oil, paste or paint on swine. No clipping shall be allowed on swine at the show. Violators will be disqualified from the show. "THIS RULE WILL BE STRICTLY ENFORCED".

4. Antibiotics and sulfonamides have required withdrawal periods. If drug or other chemical residues are found in tissues of carcasses, their entire carcass may be condemned at exhibitor's expense.

5. Unethical fitting will be deemed to consist of any method of altering the animal's natural conformation of any part of the animal's body. Animals showing, in the opinion of the General Livestock Superintendent, signs of having been operated upon or tampered with, with the purpose of concealing faults in conformation or with the intent to deceive, relative to the animal's soundness, will be disqualified. Every exhibitor in consideration of his entry being accepted by the Bell County Youth Fair agrees to submit any animal entered by him to inspection by a veterinarian appointed by the management, and agrees to have such animal submitted to any test recommended by the veterinarian and decisions reached by the veterinarian will be final.

6. **NO** show boxes, feed or water in isles. All isles must be kept clear.

7. There will be no personal spray bottles allowed past the show ring. There will be spray bottles containing water that will be provided by the Bell County Youth Fair in the holding pens.

8. After entries are received, breeding swine classes will be divided.

9. Entry cards must be turned into the show office by **2:00 p.m., Sunday, February 4, 2018.**

10. Swine showmanship exhibitors must pick up their exhibitors number from the livestock office from **2:00—3:00 p.m. on Sunday, February 4, 2018.** -

Swine Showmanship pre-selection will be conducted during the Market and Breeding Show. Final selection will be after Grand Champion drive.

11. All exhibitor's and parent's must obey the Texas 4H/FFA Livestock Program Ethics Policy that will be signed by every exhibitor entered in the Bell County Youth Fair at the time of validation (see page 35-36). Violators of this rule will be barred from future participation.

Show order will be: Yorks, Duroc, Crosses, Black OPB, Hamps, & White OPB .

BREEDING CLASSES: (GILTS ONLY!)

C01 - Duroc

C02 - Hampshire

C03 - Yorkshire

C04 - White OPB

C05 - Black OPB

C06 - Crosses

Grand Champion Breeding Swine

Reserve Grand Champion Breeding Swine

Champion Senior Breeding Swine Showmanship

Res. Champion Senior Breeding Swine Showmanship

Champion Junior Breeding Swine Showmanship

Res. Champion Junior Breeding Swine Showmanship



**Central Texas
Auction and Realty**

Betty Renfro 254.742.5508

Holly Parker 254.231.2272

Realtors

Broker LIC#9003373

Selling or buying!!! Call us today

**Serving Central Texas and
surrounding areas...**

**We are a part of the nation's
largest integrated Auction and
Realty Company.**

**Want to sell and sell now!?! Ask us
how! Auction your property45
days til SOLD!!!**

WWW.CENTRALTEXASAUTIONSERVICES.COM

CTAS

Trey Gallaway 254.493.9126

Jeff Parker 254.760.2234

Auctioneers

T. Gallaway|TXLIC#12798-J. Parker|TXLIC#13930



SWINE CARCASS CONTEST

SUPERINTENDENT: LARRY BLACKLOCK

SPECIAL RULES:

1. Exhibitors must have owned, validated, and cared for animals on local premises no later than November 30, 2017. Entry must be made at time of all Bell County Youth Fair entries through the Ag Science Advisor, FCCLA Advisor, or 4-H club manager.

2. Barrows or gilts may be entered. Each exhibitor will be allowed to enter no more than two carcass swine.

3. Antibiotics, sulfonamides, and other drugs used to care for swine have required withdrawal times which must be adhered to by exhibitors. If drug or other chemical residues are found in tissues of carcasses, the entire carcass may be condemned at exhibitor's expense.

4. Swine must weigh a minimum of 220 pounds and a maximum of 290 pounds at time of weigh-in. Weigh-in will be held at **1:00 - 2:00 p.m. on January 28, 2018** at the Bell County Expo Center.

5. Animals may be live sifted for quality and any swine deemed unthrifty or showing signs of disease may be sifted.

6. Swine carcasses will be judged and carcass data will be provided to those exhibitor's entered.

7. Three lots will sell.

8. Carcasses placing lower will be sold and exhibitors of those swine will receive market price. Exhibitors will not receive the carcass back.

9. Swine Carcass award presentation will be prior to the market show Grand Champion selection.

10. All exhibitor's and parent's must obey the Texas 4H/FFA Livestock Program Ethics Policy that will be signed by every exhibitor entered in the Bell County Youth Fair at the time of validation (see page 35-36). Violators of this rule will be barred from future participation.



Special Thank you to:

CTWP

CTWP - Temple
1505 W. Ave M
Temple, TX 76504
Ph: 254-774-9667
Fax: 254-774-7774
temple@ctwp.com

CTWP - Waco (Home Office)
3730 Franklin Ave.
Waco, Texas 76710
Ph: 254-752-0376
Fax: 254-752-7712
admin@ctwp.com



DIVISION D -- SHEEP

SUPERINTENDENT: DENNY NORMAN

**COMMITTEEMEN: CECIL COSPER, STEPHEN MUNZ,
& KEN & CHERRYL RICE**

MARKET LAMBS

SPECIAL RULES:

1. Exhibitors must have owned and cared for animals on a local premise prior to **October 30, 2017**. Exhibitors may enter only 3 lambs.

2. Ewe or wether lambs may be shown in the Market Lamb classes. **Ewe lambs shown in the Market Class cannot be shown in the Breeding Class.**

3. Lambs will be shown natural, no spray paint allowed.

4. All market lambs must be validated with an Official State Validation tag and **tattooed with County number**. Tags must be ordered under family name and all tags will be paid for at time of validation. The cost of county validation is \$5.00 per tag. Lambs that are not validated will not be allowed to show. Validation will be **October 17 & 23, 2017, from 4:00 p.m. to 7:00 p.m.,** at the Bell County Expo Center .

5. Weigh and classify market lambs from **12:00 noon – 1:30 p.m., on Sunday, February 4, 2018.** All lambs not meeting the minimum 80 lbs weight must be removed from the barn within one hour of the weighing of that species.

6. Unethical fitting will be deemed to consist of any method of altering the animal's natural conformation of any part of the animal's body. Animals showing, in the opinion of the General Livestock Superintendent, signs of having been operated upon or tampered with, with the purpose of concealing faults in conformation or with the intent to deceive, relative to the animal's soundness, will be disqualified. Every exhibitor in consideration of his entry being accepted by the Bell County Youth Fair agrees to submit any animal entered by him to inspection by a veterinarian appointed by the management, and agrees to have such animal submitted to any test recommended by the veterinarian and decisions reached by the veterinarian will be final.

7. Market Lambs must be slick shorn **to a uniform length**, with no more than 3/8" from the knee and hock up. All lambs must be shorn before arrival on the grounds. Clipping, electric or manual is not allowed on the grounds. Except hand shears can be used on boots only.

8. All sexually intact sheep must have a USDA scrapie eradication identification ear tag except registered goats with a registration tattoo and accompanied by registration papers listing the scrapie premise ID number.

9. There will be no weigh back.

10. All exhibitor's and parent's must obey the Texas 4H/FFA Livestock Program Ethics Policy that will be signed by every exhibitor entered in the Bell County Youth Fair at the time of validation (see page 35-36). Violators of this rule will be barred from future participation.

MARKET LAMB CLASSES: (Must weigh a minimum of 80 lbs).
There is no maximum weight limit.

D-20 Light Weight Dorper

D-21 Heavy Weight Dorper

Champion Dorper

Res. Champion Dorper

D-22 Light Weight Finewool

D-23 Heavy Weight Finewool

Champion Finewool

Res. Champion Finewool

D-24 Light Weight Finewool Cross ($\frac{1}{2}$ Finewool and $\frac{1}{2}$ Medium Wool)

D-25 Heavy Weight Finewool Cross

Champion Finewool Cross

Res. Champion Finewool Cross

D-26 Light Weight Southdown

D-27 Heavy Weight Southdown

Champion Southdown

Res. Champion Southdown

D-28 Light Weight Medium Wool

D-29 Middle Weight Medium Wool

D-30 Light Heavy Weight Medium Wool

D-31 Heavy Weight Medium Wool

Champion Medium Wool

Res. Champion Medium Wool

Grand Champion Market Lamb

Reserve Grand Champion Market Lamb

Champion Senior Market Lamb Showmanship

Res. Champion Senior Market Lamb Showmanship

Champion Junior Market Lamb Showmanship

Res. Champion Junior Market Lamb Showmanship

Champion and Reserve Champion of the breeds will be selected upon completion of the breed classes. The breed Champions and Reserve Champions will compete for the Grand and Reserve Grand Champions of the show.



LAMB CLASSIFICATION STANDARDS

FINEWOOL:

Acceptable Breed Characteristics

1. Rambouillet, Delaine, Debouillet, or a cross between these breeds.
2. Silky, white face.
3. Silky ears, medium to moderate in length.
4. Soft pelt.
5. Yellow to white hooves (neutral)
6. Black pads on hooves and black dew claws.
7. Nose should be neutral to pink in color.
8. May be polled or horned.

B. Discriminatory

1. Moderate amounts of brown or black spots in the skin and/or wool.
2. Moderate freckling or pigmented skin (brown or black) on the ears, eyes, nose, and lips.
3. Moderate amount of black streaking in the hooves.
4. Black eyelashes.
5. Birthmarks.

C. Absolute Disqualifications

1. Excessively coarse britch and/or harsh pelt.
2. Excessive coarse, chalky, white hair on the face, in the flanks, and/or down the front and/or rear legs.
3. Excessive brown or black spots in the skin and/or wool.
4. Excessive freckling or pigmented skin (brown or black) on the ears, eyes, nose, and lips.
5. Brown or black spots in hairline above hooves.
6. Solid black hooves.
7. Black lambs.
8. Surgical alterations other than re-docking.
9. Steep hip or tendency to show callipyge gene.

BARRETT'S
— SINCE 1963 —

**UPHOLSTERY
CENTER**

SPECIALIZING IN ALL ASPECTS OF UPHOLSTERY



FREE ESTIMATES!

Billy Barrett

601 S. 2nd St.

Killeen, TX 76541

Phn: 254-634-5272

Fax: 254-526-3275

autoupholsterycenter@yahoo.com

**Pickup
and
Delivery
Available**

FINE WOOL CROSS

Acceptable Breed Characteristics

1. Must be a cross with evidence of at least 50% finewool breeding (not showing evidence of Dorset breed type) and the remaining percentage exhibiting predominance of Hampshire and/or Suffolk breeding.
2. Soft pelt which is characteristic of ½ blood wool (60's-62's spinning count).
3. Face and ears should be soft and silky.
4. Mottling and/or some spotting on the face and ears and on legs below the knees and hocks.
5. Light brown face and ears with little to no mottling.
6. Wool must be present below the hocks on the rear legs; wool below the knees on the front legs is not necessary.
7. Reddish, rust colored legs are acceptable.
8. White, ring-eyed crosses are acceptable if pelt is acceptable.
9. Birth marks are acceptable.

B. Discriminatory

1. Excessive black or brown spotting in the skin above the knees and hocks.
2. Moderate amount of colored fibers (black or brown) in the wool.

C. Absolute Disqualifications

1. Excessive black or solid, dark chocolate brown color on face, ears, and legs (including wool).
2. Excessively coarse britch and/or harsh pelt.
3. Excessive coarse, chalky, white hair on the face, in the flanks, and/or down the front and/or rear legs.
4. Total absence of wool on rear legs.
5. Black lambs.
6. Evidence of Dorset breed type (head and ear shape of Dorset)
7. Surgical alterations other than re-docking.
8. Steep hip or tendency to show callipyge gene.

SOUTHDOWN:

Acceptable Breed Characteristics

1. Hair color on muzzle should be mouse colored, gray to brown.
2. Nostril pigmentation may be black to purplish-gray.
3. Moderate spots or speckling on skin of body.
4. Muzzle should be broad.
5. Head of moderate length and in proportion to body.
6. Ears of moderate length, in proportion to body, and covered with short hair or wool.
7. Reddish, rust colored legs are acceptable.
8. Black hooves.
9. Birth marks are acceptable.

B Discriminatory

1. Solid white color or dark chocolate color on muzzle.
2. Coarse, chalky, white hair around eyes, extending to and including muzzle.
3. Coarse hair in flank.
4. Coarse britch and/or harsh pelt.
5. Predominately pink nose with few black spots.
6. Long, narrow nose.
7. Excessive coloration on ears.
8. Excessive ear length.
9. Predominately slick ears.
10. Scurs.
11. Open poll on head.
12. Striped hooves.
13. Black fiber in wool.

C. Absolute Disqualifications

1. Speckled face, ears, or legs.
2. Horns.
3. White hooves.
4. Intentional alteration of hair color or skin pigmentation.
5. Total pink pigmentation of nostrils.
6. Black lambs.
7. Surgical alterations other than re-docking.
8. Steep hip or tendency to show callipyge gene.

DORPER:**Acceptable Breed Characteristics**

1. Must be a Dorper, White Dorper, or a cross among these two breeds.
2. Conformation - long, deep, wide body with well sprung ribs and excellent muscling. Relationship between body depth and hip height should be in equal proportion.
3. Avoid extremely leggy, shallow bodied lambs.
3. Head should be strong, bold, with a deep jaw.
4. Polled or small horns or scurs.

5. Must have at least 1/3 hair primarily on belly, forearm, and britch. Lambs

should be shorn with blades that leave enough stubble to be able to distinguish hair and/or wool.

Classifiers have the authority to disqualify lambs that have been clipped too close to make this distinction.

6. Moderate size ear with no wool covering.
7. No wool below the knees and hocks.
8. Solid brown, red, rust colored head.
9. No wool forward of poll.
10. Color: Dorper - white sheep with black head or black head and neck.

White Dorper - white sheep.**B. Discriminatory**

1. Tall, leggy, shallow bodied, narrow, light muscled lambs.
2. Excessive wool covering more than 2/3 of body (belly, forearm, and britch).
3. Heavy horns.
4. Long, pendulous ears.
5. Long, narrow muzzle.
6. Wool forward of poll.
7. Excessive coloring on the body (paints).
8. Excessive speckling in the fleece or on the body.

C. Absolute Disqualifications

1. All wool or very little evidence of hair on belly, forearm, or britch.
2. Wool below the knees or hocks
3. Wool on the ears.
4. Lambs with predominately solid black bodies.
5. Lambs with significant speckling on face, ears, or legs.
6. Strong breed characteristics of breeds other than Dorper or White Dorper.
7. Surgical alterations other than re-docking.
8. Steep hip or tendency to show callipyge gene.

MEDIUM WOOL:

This class generally includes the Suffolk and Hampshire breeds, plus all lambs that do not fit in the Finewool, Finewool Cross or Southdown or Dorper breed classes.



BREEDING SHEEP

SPECIAL RULES:

1. Exhibitors must have owned and cared for animals on a local premise prior to October 30, 2017.

2. All Breeding Sheep must be validated, **tattooed and tagged with the county number**. Tags must be ordered under family name and all tags will be paid for at time of validation. Sheep that are not validated will not be allowed to show. Validation will take place at the Bell County Expo Center on Oct. 17 & 23, 2017, from 4:00—7:00 p.m. There will be a \$5.00 charge for County Validation.

3. Unethical fitting will be deemed to consist of any method of altering the animal's natural conformation of any part of the animal's body. Animals showing, in the opinion of the General Livestock Superintendent, signs of having been operated upon or tampered with, with the purpose of concealing faults in conformation or with the intent to deceive, relative to the animal's soundness, will be disqualified. Every exhibitor in consideration of his entry being accepted by the Bell County Youth Fair agrees to submit any animal entered by him to inspection by a veterinarian appointed by the management, and agrees to have such animal submitted to any test recommended by the veterinarian and decisions reached by the veterinarian will be final.

4. Breeding sheep may be slick shorn. Clipping, electric or manual is not allowed on the grounds. Except hand shears can be used on boots only.

5. All sexually intact sheep and goats must have a USDA scrapie eradication identification ear tag except registered goats with a registration tattoo and accompanied by registration papers listing the scrapie premise ID number.

6. Any sheep shown in the Breeding Class cannot be shown in the Market Class.

CENTRAL TEXAS FEED & SUPPLY

254-628-1002

**5303 S. Fort Hood St.
Killeen, TX 76542**



Golden Oak Milling Co.
C.H. Caraway & Sons, Inc.

7. All exhibitor's and parent's must obey the Texas 4H/FFA Livestock Program Ethics Policy that will be signed by every exhibitor entered in the Bell County Youth Fair at the time of validation (see page 35-36). Violators of this rule will be barred from future participation.

8. Medium Wool Ewe Lambs will be weighed at the time of classification and weigh-in, 12:00 noon - 1:30 p.m., Sunday, February 4, 2018.

BREEDING SHEEP CLASSES:

D-1 Dorper Ewe Lambs (baby teeth only)

D-2 Dorper Ewes - Aged
Champion Dorper Ewe
Reserve Champion Dorper Ewe

D-3 Finewool Ewe Lambs (baby teeth only)

D-4 Finewool Ewes - Aged
Champion Finewool Ewe
Reserve Champion Finewool Ewe

D-5 Southdown Ewe Lambs (baby teeth only)

D-6 Southdown Ewes -- Aged
Champion Southdown Ewe
Reserve Champion Southdown Ewe

D-7 Medium Wool Ewe Lambs (Light Wt.) (baby teeth only)

D-8 Medium Wool Ewe Lambs (Heavy Wt.) (baby teeth only)

D-9 Medium Wool Ewes -- Aged
Champion Medium Wool Ewe
Reserve Champion Medium Wool Ewe

Grand Champion Ewe

Reserve Grand Champion Ewe

Champion Senior Breeding Sheep Showmanship

Res. Champion Senior Breeding Sheep Showmanship

Champion Junior Breeding Sheep Showmanship

Champion Junior Breeding Sheep Showmanship



Temple Feed & Supply

305 S. 2nd Street
778-7975



Belton Feed & Supply

410 E. 2nd Avenue
939-3636

Proud Supporters of the
Bell County Youth Fair
& Livestock Show
Since 1984



COSPER CUSTOM CLEARING & GRADING

**BRUSH CLEARING
MULCHING & SHEARING
DRIVEWAYS, PADS, PARKING LOTS
RETAINER WALLS & STRUCTURAL
DEMO**

**DYLAN COSPER
(254) 217-0358**

JDK SERVICES, LLC.

JOHNNY COSPER (254) 721-2007

**CUSTOM HAULING
FLAT BEDS AND END DUMPS**

COSPER PIPE

**USED OIL FIELD DRILL STEM & PIPE
DELIVERY & POST HOLE DRILLING AVAILABLE**

**9691 FM 1670
SALADO, TX 76571**

DYLAN COSPER (254) 217-0358

JDK TOPSOIL, LLC.

SCREENED & UNSCREENED

**4857 TAYLORS VALLEY RD
TEMPLE, TX 76502**

**JOHNNY COSPER (254) 721-2007
DYLAN COSPER (254) 217-0358**



DIVISION E -HORSE

SUPERINTENDENT: JULIE OGLESBY

CO-SUPERINTENDENT: TINA BUTLER

**COMMITTEEMEN: SHELLI OGLESBY, MAX JOHNSON,
& CALVIN WATERS**

- NOTE: HORSE SHOW RULE BOOK IS ONLINE AT:
- <http://agrilife.org/bellcttyouthfair/> (under rules and guidelines)

We will be using the Texas 4-H Horse Show Rules and Regulations. See on next page BCYF classes.

We will be using the BCYF Point System.

Horses shown at the County level only do not have to be validated.

All ties will be at the discretion of the Judge.

Horse Exhibitor Ride Nights:

Speed Events: Jan. 22 & 29 - Feb. 1, 2018 - (6:00 - 9:00 pm)

Performance Events: Jan. 23 & 30, 2018 (6-9pm), Feb. 2 (3 - 9 pm)

SPECIAL RULES:

HORSE OWNERSHIP: For participation in the Bell County Youth Fair Horse Show the horse must be owned on or before **November 1, 2017**. The horse must be owned solely by the exhibitor, his/her parents, brother, sister, or legal guardian. Ownership certification must be met by one of the methods as follow:

A. Registered Horses - A copy of registration papers must be sent in at the time of entering. Registration papers with any breed (including breeding stock) association makes the horse a registered horse.

B. A Grade Horse ID Certificate: must be sent in at time of entering **with a photo of the horse**. The Grade Horse ID Certificate is available from the Leader/Advisor.

Each exhibitor will be required to present the original copy of either of these forms to the show personnel along with his/her horse in order (EIA test or Coggins) to receive an exhibitor number.

All exhibitor's and parent's must obey the Texas 4H/FFA Livestock Program Ethics Policy that will be signed by every exhibitor entered in the Bell County Youth Fair at the time of validation (see page 35-36). Violators of this rule will be barred from future participation.

MISCELLANEOUS SHOW RULES:

1. Different horses may be shown by one exhibitor in different divisions; however, horses must still meet ownership requirements.

3M

RANCH

3mranchohorses.com

Standing:
Circle Bar Playgun
2006 gray stallion
(Playgun x Preferred Future)

**AQHA Ranching Heritage
Breeder**

moriarty@wt.net
Murphy – (936) 825-5917
Jerry – (979) 324-6635

2. All points will be awarded on a one-horse, one rider basis in each division.
3. Stallions may not be shown in any division.
4. No rerun will be given any contestant if handicapped by his/her own equipment failure or accident to horse or rider.
5. In timed events, at least two watches should be used. The average time of the watches, used by the official timers, will be the official time. An electric timer is preferable and should be used if possible.
6. All ties will be at the discretion of the judge.
7. Tie breakers (high points) - In case of a tie the judge shall determine the class to re-run. If a tie still exists places will be decided by the flip of a coin. **Only horses remaining on the premises will be eligible for tie breakers or reruns.**
8. Questions regarding the conduct, ethics rules of the show will be referred immediately by the Horse show Superintendent to the General Superintendent. The General Superintendent will confer with the Board of Directors or Judge, if necessary, and give a decision that shall be accepted as final. (See Protests in General Rules).
9. Unsoundness may be penalized at the discretion of the Judge. This decision is not subject to protest.
10. The use of any stimulants or depressants is prohibited. Any surgical procedure, foreign substance or drug that could affect a horse's performance or alter its natural conformation or appearance is prohibited. All drugs must be administered by a veterinarian.
11. Any time a horse's mouth is tied or fastened in a performance class, it shall be disqualified. Any open, raw sores or bleeding body parts that come in contact with a hackamore, bit, spur or other related equipment may be penalized at the Judge's discretion.
12. The BELL COUNTY YOUTH FAIR & LIVESTOCK SHOW is committed to the humane treatment of horses. In any class, inhumane or abusive treatment may result in disqualification at the discretion of the Superintendent and/or Judge.
13. The Judge's decision shall be final and is not subject to protest.
14. Champions - All appropriate first places will compete for champion. The second place in the class from which the champion comes will compete for reserve champion.
15. High Point Awards - High Point Awards will be given only in Western, English and Timed Event Divisions. The contestant with the most total points earned in a division will be Champion. The contestant with the next highest total in that division will be the Reserve Champion.
16. The Point System is a 10 Point System. **Example 1:** In a class of 15, first place receives 10 points, second receives 9 points, third receiving 8 points, and so on through tenth place receiving 1 point.
17. During all over-fence and timed-event classes and warm up exercises, it is strongly recommended that all riders wear a properly fitted headgear with a fastened chin harness. In all other judged and timed classes, the use of protective headgear is acceptable, recommended, and the optional choice of the exhibitor. ASTM/SEI helmets are recommended. It is the responsibility of the rider and the parent, guardian, or Chapter or Club Leader to ensure that the headgear worn complies with appropriate safety standards for protective headgear intended for equestrians use, and that the headgear is properly fitted and in good condition.
18. In timed events, if the pattern is broken the exhibitor will exit the ring without completing correct run.
19. The exhibitor must move on to the next obstacle after three refusals in all classes with obstacles in the pattern.

The Texas Agricultural Extension Service, Bell County Youth Fair and Livestock Show and the Horse Show Superintendent's are not responsible for ensuring that the headgear worn complies with safety standards and make no representation or warranty, expressed or implied, about any protective headgear, and cautions riders that death or serious injury may result despite wearing such headgear, because all equestrian sports involve inherent dangerous risks and no helmet can protect against all possible injuries.

Sat. Feb. 3, 2018**7:00-8:15 a.m.—Check In Horses****8:30 a.m.—Horse Show (Halter, English, Western)****HALTER DIVISION:**

- E - 1 Registered Mare, under five years
- E - 2 Registered Mare, five years and over
- E - 3 Grade Mare, under five years
- E - 4 Grade Mare, five years and over
Grand Champion Mare
Reserve Grand Champion Mare
- E - 5 Registered Gelding, under five years
- E - 6 Registered Gelding, five years and over
- E - 7 Grade Gelding, under five years
- E - 8 Grade Gelding, five years and over
Grand Champion Gelding
Reserve Grand Champion Gelding

Break for Tack Change (15 minute break)

- E - 9 Showmanship at Halter - 13 and under
- E - 10 Showmanship at Halter - 14 and over

Break for Tack Change (short break)**ENGLISH DIVISION:**

- E - 11 Hunter Showmanship - 13 and under
- E - 12 Hunter Showmanship - 14 and over

Break for Warm up and Tack Change (30 minute break)

- E - 13 English Walk/Trot - 13 and under
- E - 14 English Walk/Trot - 14 and over
- E - 15 Hunter Under Saddle - 13 and under
- E - 16 Hunter Under Saddle - 14 and over
- E - 17 English Equitation - 13 and under
- E - 18 English Equitation - 14 and over

Lunch: One hour break (Eat and warm up for the Western Events)**WESTERN DIVISION:**

- E - 19 Western Walk Trot - 13 and under
- E - 20 Western Walk Trot - 14 and over
- E - 21 Western Pleasure - 13 and under
- E - 22 Western Pleasure - 14 and over
- E - 23 Western Horsemanship - 13 and under
- E - 24 Western Horsemanship - 14 and over
- E - 25 Trail - 13 and under
- E - 26 Trail - 14 and over

STOCK HORSE DIVISION

- E - 27 Stock Horse Pleasure
- E - 28 Stock Horse Trail
- E - 29 Stock Horse Horsemanship**

Sunday, Feb. 5, 2017**1:00—1:30 p.m.—Check In Horses****1:30 p.m.— Timed Events Start****TIMED EVENT DIVISION:**

- E - 30 Cloverleaf Barrels - 13 and under
- E - 31 Cloverleaf Barrels - 14 and over
- E - 32 Straight-Away Barrels - 13 and under
- E - 33 Straight-Away Barrels - 14 and over
- E - 34 Pole Bending - 13 and under
- E - 35 Pole Bending - 14 and over
- E - 36 Stakes Race - 13 and under

HORSE EXHIBITOR'S RIDE NIGHT RULES:

Ride Nights Purpose:

1. Provide a structured opportunity for contestants entered in the Bell County Youth Fair Horse Division to prepare for the BCYF.
2. Open to all 4-H, FFA and FCCLA entered contestants.

Ride Nights Objective:

1. Provide a weather protected environment where contestants can practice to familiarize themselves with the different events and related rules.
2. Provide an opportunity for the horses to become accustomed to a new environment and to being in close proximity to unknown horses.
3. Provide an opportunity for the youth that love horses to meet other youth with the same interest, build relationships and learn to encourage each other.

Ride Night Rules:

1. Rules and operation of the exhibitor ride night program are prepared and implemented by the designated Superintendent.
2. Participants must be entered in the upcoming BCYF to participate.
3. Participants must ride only the horses they have registered for that event for the upcoming BCYF.
4. Contestants must sign up and provide up to date coggins test documentation at the beginning of each ride night date that is participated in.
5. The Ride Night Superintendent will designate instructors and topics for each night. Instructors are volunteers that are helping all our youth. Parents or youth that are disrespectful and disruptive to the instructor will be asked to leave the premises.
6. No alcohol of any type will be allowed during Ride Night activities.
7. Security will be provided.
8. Due to the large number of horses in close proximity and due to lack of event experience for many riders EMS will be provided.
9. Only the contestant and the horses registered for that event are permitted to ride in the arena. This means that no time should anyone other than the entered exhibitor be on a horse in either of the exposition arenas or the Expo Coliseum. During structured time only the authorized instructor of the topic will be allowed in the area with the contestants. The authorized instructor is encouraged to ride a trained horse during the instruction as needed to assist in the instruction process; however the horse should not be one registered to be shown in the BCYF. Exceptions are purely at the discretions of the Ride Night Superintendent.
10. All horses need to be safely controlled by the contestant in a way that insures the safety of the rider and the horse. In the event this does not occur the horse should be led from the arena. Horses should be adjusted to being around other horses and manageable by the rider prior to bringing the horse to Ride Nights.
11. Any horse of an unsound nature should not enter the facility. Additionally, if a horse experiences an injury or shows signs of lameness or illness the rider and horse will be asked to leave the facility.

Horse Exhibitor Ride Nights:

Speed Events: Jan. 22 & 29 - Feb. 1, 2018 - (6:00 - 9:00 pm)

Performance Events: Jan. 23 & 30, 2018 (6-9pm), Feb. 2 (3 - 9 pm)



Lil' Texas Bunny Barn

Californian Meat Pens & Custom Cages and Equipment

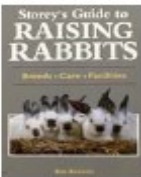

Books



Bottles



Scales



Grooming Tables



Feeders



Cages



Carrying Cages

And much more!!

**SUPPORTING ALL
BELL COUNTY YOUTH**

**Donna Stone
254-742-5056**

liltexasbunnybarn@hotmail.com





DIVISION F— RABBIT

**SUPERINTENDENTS: DONALD & AMY MERSIOVSKY,
COMMITTEEMEN: MIKE & MARSHA MAZUCH &
CRAIG & SHELIA RANDOLPH**

SPECIAL RULES:

1. Judge to be licensed by the American Rabbit Breeders Association (ARBA). ARBA rules will be followed.
2. Exhibitors must provide a **carry cage**, feed and water containers for each of his/her entries.
3. No person will be allowed in the judging area without permission from the Superintendents.
4. Sick rabbits or rabbits with ear canker will be removed from the building and will not be judged.
5. Exhibitors will be responsible for getting their rabbits to and from the judging table.
6. Pen of fryers will consist of three rabbits all of the same breed and variety, each fryer not over 5 pounds 8 oz, total pen weight not to exceed 16 pounds 8 oz. Exhibitor must own and have fryers in his/her possession prior to **January 7, 2018**.
7. All fryers will be validated on **Sunday, January 7, 2018, 3:00 to 5:00 p.m.** at the **Expo Center**. There is a \$1.00 validation fee.
8. Two entries per exhibitor will be allowed in the rabbit fryer classes.
9. An exhibitor may show any combination of fryers originally assigned to their family at validation.
10. All breeding rabbits and fryers must have a permanent tattoo in the left ear. This can be done during validation time for a fee of \$ 1.00 per animal.
11. Breeding Rabbits entered in the rabbit division must be owned by exhibitor on or before December 1, 2017.
12. Two entries per class per exhibitor will be allowed in the Breeding Rabbit classes.
13. If a class has 5 or less entries one year, it may be consolidated with another class the following year. If a class has 5 or more entries one year, a class may be provided the following year.
14. Showmanship (F-66 & F-67) classes must be entered by entry deadline (not at show time), for a fee of \$10.00. Exhibitors will be asked to carry and handle his/her rabbit, exhibit knowledge of the breed standard and know how to check for disqualification's.

15. Rabbits used for showmanship must be owned by exhibitor and entered in the show.

Class Breakdown: Californian & New Zealands: Senior Buck & Senior Doe – over 8 months of age, Int. Buck & Doe – 6 to 8 months of age, Junior Buck & Doe – under 6 months of age. All Other Breeding Classes: Senior Buck & Senior Doe – over 6 months of age, Junior Bucks and Does – under 6 months of age.

16. Breeds not classified as otherwise noted in catalog will be classified as either Other Breeds 4-class or Other Breeds 6-class. Designated classifier will classify breeds as per American Rabbit Breeders Association standards.

17. Only ARBA recognized breeds and varieties maybe shown in the Breeding Rabbit Division.

18. Any rabbit that does not make weight or is not used in the show must be removed from the barn within one hour.

19. Only fryers entered in the show can stay in the barn one hour after check-in closes.

20. All Fryer Rabbits which are confirmed in the Auction Sale MUST have their official Auction Photo taken with rabbits on Friday, Feb. 9, 2018, between 12:00 noon - 7:00 p.m. at the official show backdrop.

All exhibitor's and parent's must obey the Texas 4H/FFA Live-stock Program Ethics Policy that will be signed by every exhibitor entered in the Bell County Youth Fair at the time of validation (see page 35-36). Violators of this rule will be barred from future participation.

RABBIT FRYERS:

Note: Only one weighing will be permitted.

F-65 Rabbit Fryers (3 rabbits per pen, each not over 5 pounds **8 oz** and not over 70 days).

Grand Champion Rabbit Fryers

Reserve Grand Champion Rabbit Fryers



LEGEND OAKS RABBITRY
Netherland Dwarf & Holland Lop Rabbits
 David & Susan Krauskopf

ARBA & TRBA
LRBA, ANDC, HLSC

Show Quality or Pets
 Temple, TX.

254-778-5092
 254-721-5550

ARBA Recognized Breeds:

American	Six
American Sable	Four
English Angora	Four
French Angora	Four
Satin Angora	Four
Giant Angora	Six
Belgian Hare	Four
Beveren	Six
Blanc de Hotot	Six
Britannia Petite	Four
Californian	Six
Champagne d'Argent	Six
Checkered Giant	Six
American Chinchilla	Six
Giant Chinchilla	Six
Standard Chinchilla	Four
Cinnamon	Six
Creme d'Argent	Six
Dutch	Four
Dwarf Hotot	Four
English Spot	Four
Flemish Giant	Six
Florida White	Four
Harlequin	Four
Havana	Four
Himalayan	Four
Holland Lop	Four
Jersey Wooly	Four
Lilac	Four
English Lop	Six
French Lop	Six
Mini Lop	Four
Mini Rex	Four
Mini Satin	Four
Netherland Dwarf	Four
New Zealand	Six
Palomino	Six
Polish	Four
Rex	Four
Rhineland	Four
Satin	Six
Silver	Four
Silver Fox	Six
Silver Marten	Four
Tan	Four
Thrianta	Four

CLASSES:**CALIFORNIAN:**

F- 1 Sr. Buck

F- 2 Int. Buck

F- 3 Jr. Buck

Champion Californian Buck

Res. Champ. Californian Buck

F- 4 Sr. Doe

F- 5 Int. Doe

F- 6 Jr. Doe

Champion Californian Doe

Res. Champ. Californian Doe

NEW ZEALAND:

F-7 Sr. Buck

F-8 Int. Buck

F-9 Jr. Buck

Champion New Zealand Buck

Res. Champ. New Zealand Buck

F-10 Sr. Doe

F-11 Int. Doe

F-12 Jr. Doe

Champion New Zealand Doe

Res. Champ. New Zealand Doe

HOLLAND LOP-**Colored –solid color:**

F-13 Sr. Buck

F-14 Jr. Buck

F-15 Sr. Doe

F-16 Jr. Doe

HOLLAND LOP –**Broken (solid color with white)**

F-17 Sr. Buck

F-18 Jr. Buck

F-19 Sr. Doe

F-20 Jr. Doe

Champion Holland Lop Buck

Res. Champ. Holland Lop Buck

Champion Holland Lop Doe

Res. Champ. Holland Lop Doe

MINI REX:

F-21 Sr. Buck

F-22 Jr. Buck

Champion Mini Rex Buck

Res. Champ. Mini Rex Buck

F-23 Sr. Doe

F-24 Jr. Doe

Champion Mini Rex Doe

Res. Champ. Mini Rex Doe

OTHER BREEDS—4 Class

F - 25 Sr. Buck

F - 26 Jr. Buck

F - 27 Sr. Doe

F - 28 Jr. Doe

OTHER BREEDS—6 Class

F - 29 Sr. Buck

F - 30 Int. Buck

F - 31 Jr. Buck

F - 32 Sr. Doe

F - 33 Int. Doe

F - 34 Jr. Doe

Champion Other Breed Buck

Res. Champ. Other Breed Buck

Champion Other Breed Doe

Res. Champ. Other Breed Doe

SATINS:

F - 35 Sr. Buck

F - 36 Int. Buck

F - 37 Jr. Buck

Champion Satins Buck

Res. Champion Satins Buck

F - 38 Sr. Doe

F - 39 Int. Doe

F - 40 Jr. Doe

Champion Satins Doe

Res. Champion Satins Doe

NETHERLAND DWARF:

F - 41 Sr. Buck

F - 42 Jr. Buck

Champion Netherland Dwarf Buck

Res. Champ. Netherland Dwarf Buck

F - 43 Sr. Doe

F - 44 Jr. Doe

Champion Netherland Dwarf Doe

Res. Champ. Netherland Dwarf Doe

SHOWMANSHIP:

F-66 Junior Showmanship Class

F-67 Senior Showmanship Class

Rabbit showmanship will be done during the breeding rabbit show.**GRAND CHAMPION BUCK –
ALL BREEDS
RESERVE GRAND CHAMPION
BUCK– ALL BREEDS****GRAND CHAMPION DOE –
ALL BREEDS
RESERVE GRAND CHAMPION
DOE – ALL BREEDS**



DIVISION G --POULTRY



SUPERINTENDENT: AMANDA LEIFESTER
COMMITTEEMEN: MIKE KNAPP

POULTRY SHOW IS NON—TERMINAL

“ALL POULTRY MUST BE ALIVE TO ENTER THE SHOW RING.”

Only a bona fide FFA/FCCLA/4-H member will be allowed in the show ring.

NO FEEDING UNTIL AFTER JUDGING!!!

SPECIAL RULES: (COMMERCIAL BROILERS)

1. A pen of three (3) birds, exhibitor may enter **two (2) pens of broilers.**
2. Commercial broilers must be ordered from the Bell Co Youth Fair on or before **November 1, 2017.** Exhibitors **must order and pay for 25 or 50 birds**, with 50 birds being the maximum allowable order per exhibitor/family. Broiler pick-up will be held **December 22, 2017 from 3:30 - 5:30 p.m., at the County Extension Office.**
3. Cost of the broilers is **\$46.00 per order of 25 birds.**
4. Exhibitor's name must be on the broiler list or they will not be allowed to show.
5. Exhibitor's will be allowed to enter one pen of cockerels or one pen of pullets. No mixed-sex pens will be allowed. Sexing of birds at the show will be at the sifter's discretion.
6. There will be a pullet show and a cockerel show. The Champion pen of Cockerels and the Champion pen of Pullets will compete for Grand Champion pen of Commercial Broilers. The Reserve Champion pen from which the Grand Champion pen of Broilers was selected will then be allowed to compete for Reserve Grand Champion Commercial Broilers.
7. All birds will be identified by a wing band. Unsuitable entries will be sifted. No spectators are allowed in the cage area during admittance of birds.
8. No spectators will be allowed to follow judges around during Poultry judging. The area will be roped off and failure to abide by this rule shall result in disqualification of entries.
9. All boxes and cases to be removed from barn, not to be left under pens.

10. Any broilers and roasters who have lost wing bands, regardless of reason, will be sifted.

11. All poultry lots sold in Auction Sale will have wing feathers clipped after the sale.

12. Top 20 placing pens of Turkeys, Roasters, and Broilers must stay in the barn until the Auction Sale order is set.

SPECIAL RULES: (TURKEYS)

1. Turkeys will be a commercial strain; all poults will be hatched from eggs produced by the same breeder flock.

2. Only Vo-Ag Instructors or County Extension Agents can order these poults through Texas A&M University. These birds can be picked up on **November**, 2017 at the County Extension Office.

3. Each poult will be identified with a "special" consecutively numbered wing band.

4. An exhibitor may show a turkey with any band number as long as that number falls within the series originally assigned to their family.

5. Exhibitors must have owned and cared for turkeys on a local premise prior to **November 15, 2017**. Turkey exhibitors' names and wing band numbers must be turned in to the Youth Fair Office by **November 15, 2017**.

6. TURKEYS WHO HAVE LOST WING BANDS, REGARDLESS OF REASON, WILL BE SIFTED.

7. There will be no weight limits, but there will be a quality sift upon arrival at the show.

8. Each exhibitor may enter not more than two turkeys.

9. Exhibitors must bring their own containers for feed and water.

10. No substitutions will be allowed after the birds enter the exhibition hall, except in extraordinary circumstances.

SPECIAL RULES: (ROASTERS)

1. A pen of one (1) bird, exhibitor may enter two (2) pens of roasters.

2. Roasters must be ordered from the County Extension Office on or before **October 4, 2017**. Exhibitors must order and pay for 25 birds. The maximum number of roasters each exhibitor may order is 25. Roasters pick-up will be on **December 8, 2017**, from **3:30 p.m. to 5:30 p.m.**, at the County Extension Office.

3. Cost of the roasters is **\$46.00 per order of 25 birds**.

4. Exhibitor's name must be on the roaster list or they will not be allowed to show.

5. Any Broilers and Roasters who have lost wing bands regardless of reason, will be sifted.

6. There will be a pullet show and a cockerel show. The Champion Cockerel and the Champion Pullet will compete for Grand Champion Roaster. The Reserve Champion from which the Grand Champion Roaster was selected will then be allowed to compete for Reserve Grand Champion Roaster.

All exhibitor's and parent's must obey the Texas 4H/FFA Livestock Program Ethics Policy that will be signed by every exhibitor entered in the Bell County Youth Fair at the time of validation (see page 35-36). Violators of this rule will be barred from future participation.

All poultry entering the show grounds must comply with the following mandatory Pullorum-Typhoid regulations. The 1977 Pullorum Disease and Fowl Typhoid Act requires **ALL** poultry going to public exhibition to originate from Pullorum-Typhoid clean flocks or hatcheries or have a negative Pullorum-Typhoid test prior to exhibition.

Top 20 placing pens of Turkeys, Roasters, and Broilers must stay in the barn until the Auction Sale order is set.

All Turkey, Roaster, and Commercial Broiler Exhibitors, which are confirmed in the Auction Sale MUST have their official Auction Photo taken with birds on Friday, Feb. 9, 2018, between 12:00 noon - 7:00 pm at the official show backdrop.

TURKEYS: No weight limit

- G--1 Turkey Hen
 - Champion Hen**
 - Reserve Champion Hen**
- G--2 Turkey Tom
 - Champion Tom**
 - Reserve Champion Tom**

Grand Champion Turkey
Reserve Grand Champion Turkey

COMMERCIAL BROILER SHOW:

- G--3 Pen of Cockerels -- pen of 3
 - Champion Cockerel**
 - Reserve Champion Cockerel**
- G - 4 Pen of Pullets—pen of 3
 - Champion Pullets**
 - Reserve Champion Pullets**

Grand Champion Commercial Broilers
Reserve Grand Champion Commercial Broilers

ROASTERS:

- G - 5 Pen of Cockerel -- pen of 1
 - Champion Cockerel**
 - Reserve Champion Cockerel**
- G - 6 Pen of Pullet—pen of 1
 - Champion Pullet**
 - Reserve Champion Pullet**

Grand Champion Roaster
Reserve Grand Champion Roaster

Junior Poultry Showmanship
Senior Poultry Showmanship

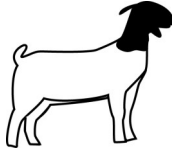

DIVISION H-- MEAT GOAT

SUPERINTENDENTS: JIMMY COX & JULIE OGLESBY

COMMITTEEMEN: TOMMY CALHOUN, STEVEN & MIKI RANLY

SPECIAL RULES:

1. Exhibitors must have owned and cared for animals on a local premise prior to **October 30, 2017** with an official Bell County Youth Fair validation.

2. Tags must be ordered under family name and all tags will be paid for at time of validation. **All Goats must be validated, tattooed and tagged with the county number.** Goats that are not validated will not be allowed to show. Validation will take place at the Bell County Expo Center on **October 17 & 23, 2017**, from **4:00 p.m. to 7:00 p.m.** There will be a **\$5.00 charge for County Validation.**

3. Wether or Doe goats may be shown in the Meat Goat classes. Exhibitors may enter only **three (3) goats**.

4. Goats will be de-horned or have the horns blunted.

5. Goats will be shown with a halter, collar or a non-choking chain.

6. Unethical fitting will be deemed to consist of any method of altering the animal's natural conformation of any part of the animal's body. Animals showing, in the opinion of the General Livestock Superintendent, signs of having been operated upon or tampered with, with the purpose of concealing faults in conformation or with the intent to deceive, relative to the animal's soundness, will be disqualified. Every exhibitor in consideration of his entry being accepted by the Bell County Youth Fair agrees to submit any animal entered by him to inspection by a veterinarian appointed by the management, and agrees to have such animals submitted to any test recommended by the veterinarian and decisions reached by the veterinarian will be final.

7. Goats will be shown naturally. No spray paint allowed.

8. Goats must be slick shorn no more than 3/8" from knee **and** hock up excluding **the** tip of tail. All goats must be shorn before arrival on the grounds. Clipping, electric or manual is not allowed on the grounds. Except hand shears can be used on boots only.

9. Goats move in from **8:00 a.m. to 12:00 noon on Tuesday, February 6, 2018.**

10. Weigh-in will be **12:00 noon - 1:30 p.m., Tuesday, February 6, 2018.** All animals not meeting the minimum or maximum weight must be removed from the barn within one hour of the weighing of that species.

11. Goats must weigh at least fifty (50) pounds and a maximum weight of **115 pounds**. Goats will be weighed without restraints.

12. There will be no weigh back.

13. All sexually intact goats must have a USDA scrapie eradication identification ear tag except registered goats with a registration tattoo and accompanied by registration papers listing the scrapie premise ID number.

14. All exhibitor's and parent's must obey the Texas 4H/FFA Livestock Program Ethics Policy that will be signed by every exhibitor entered in the Bell County Youth Fair at the time of validation (see page 35-36). Violators of this rule will be barred from future participation.

**CLASS DIVISIONS: There will be (10) classes as follow:
1 thru 10.**

Market Goats will be divided into three divisions including Light Weight Division, Middle Weight Division and Heavy Weight Division. Two divisions will consist of three classes and one division will have four classes, to be determined by superintendent after weigh-in. The top two goats in each class will compete for division champion. The champion light weight, champion middle weight and champion heavy weight will compete for Grand Champion. The reserve division champion from which the Grand Champion was selected, will compete for Reserve Grand Champion along with the two other division champions.

Grand Champion Meat Goat

Reserve Grand Champion Meat Goat

Champion Senior Meat Goat Showmanship

Res. Champion Senior Meat Goat Showmanship

Champion Junior Meat Goat Showmanship

Res. Champion Junior Meat Goat Showmanship

Grand and Reserve Grand Champions of the show will be selected upon completion of the classes.

The top three places from each class will be sold at the Auction. There will be a maximum of **(30) goats sold**, to include the Grand and Reserve Grand Champions. Sale animals will be marked in some manner.

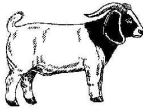

DIVISION H – BREEDING MEAT GOATS

SPECIAL RULES:

1. Exhibitors must have owned and cared for animals on a local premise prior to **October 31, 2017.**

2. All Breeding Goats must be validated **with a tag and tattooed with County number.** Tags must be ordered under family name and all tags will be paid for at time of validation. Sheep that are not validated will not be allowed to show. Validation will take place at the Bell County Expo Center on **Oct. 17 & 23, 2017, from 4:00—7:00 p.m.** **There will be a \$5.00 charge for County Validation.**

3. All sexually intact sheep and goats must have a USDA scrapie eradication identification ear tag except registered goats with a registration tattoo and accompanied by registration papers listing the scrapie premise ID number.

4. NO BILLIES in the Breeding Goat Show.

5. Does (female) shown in the breeding class cannot be shown in the market class.

6. Breeding meat goats may be slick shorn or in hair. Clipping, electric or manual is not allowed on the grounds. Except hand shears can be used on boots only.

7. There will be 4 classes of breeding goats.

Classes:

H-12 Kid – (light) baby teeth

H-13 Kid – (Heavy) baby teeth

Champion Kid

Reserve Champion Kid

H-14 Yearling – 2 teeth

H-15 Aged – more than 2 teeth

8. Kid Breeding Goats will be weighed at the time of classification, 12:00 noon - 1:30 p.m., **Tuesday, February 6, 2018.**

All exhibition goats must have a scrapie identification ear tag except registered goats with a registration tattoo and accompanied by registration papers listing the scrapie premise ID number.

9. All exhibitor's and parent's must obey the Texas 4H/FFA Livestock Program Ethics Policy that will be signed by every exhibitor entered in the Bell County Youth Fair at the time of validation (see page 35-36). Violators of this rule will be barred from future participation.

Grand Champion Breeding Meat Goat

Reserve Champion Breeding Meat Goat

Champion Senior Breeding Meat Goat Showmanship

Res. Champ. Sr. Breeding Meat Goat Showmanship

Champion Junior Breeding Meat Goat Showmanship

Res. Champ. Jr. Breeding Meat Goat Showmanship



DIVISION I A--FARM SHOP

SUPERINTENDENT: THOMAS ARNOLD

COMMITTEEMEN: JOE LILES & JOHN DILLARD

SPECIAL RULES:

1. All entries must be labeled with name, Chapter, or 4-H Club with tags provided by BCYF. No prefabricated projects will be accepted. Only entries that are built in a school shop or a home shop will be accepted. Entries will not be accepted if they have been exhibited in this show previously.

2. Exhibitors may enter only one entry per class.

3. Farm Shop exhibits arriving after designated times will hold their exhibit outside the barn until allowed to enter by the Superintendent. All late arrivals will be charged a \$50.00 penalty.

4. See "LIABILITY" under GENERAL RULES on page 18.

5. All items not removed the day of the show will be released **Friday, February 9, 2018** from 7:00 a.m. to 10:00 a.m.

6. The Farm Shop Superintendent will have a sign out sheet at scheduled release times.

7. All prize checks will be sent out to the exhibitor at a later date after show is completed.

8. Belt buckles will be passed out after judging is completed.

9. Exhibitors should be dressed appropriately and be present at judging.

10. Exhibitor should provide any equipment necessary to judge the project. Example: Flashlight, mats or creepers, etc.

11. Judging system: Classes will be placed 1st thru 5th place based on points assigned by Danish System.

12. Larger projects may be required to be displayed outside at superintendent's discretion.

13. D.O.T. rules must be followed.

14. No spectators will be allowed to follow judges around during the Farm Shop judging.

Points:

A.	Workmanship (includes finish)	35
B.	Design and Materials Used (includes practicality)	20
C.	Documentation (to include Working drawings, bill of material, and photographs showing work in progress)	20
D.	Knowledge (response to questions)	15
E.	Degree of difficulty	<u>10</u>
	Total	100

AGRICULTURAL MACHINERY AND EQUIPMENT:

- I-1 Livestock Equipment -Gates, squeeze chutes, feeders, round bale feeders, etc.-- **Junior**
- I-2 Livestock Equipment -Gates, squeeze chutes, feeders, round bale feeders, etc.-- **Senior**
- I-3 Farm Machinery & Related Equipment - Post hole diggers, shredders, blades, round bale movers, headache racks, motor stands, truck tool boxes & etc. -- **Junior**
- I-4 Farm Machinery & Related Equipment - Post hole diggers, shredders, blades, round bale movers, headache racks, motor stands, truck tool boxes & etc. -- **Senior**

TRAILERS:

- I-5 10 ft. & under Trailers -- **Junior**
- I-6 10 ft. & under Trailers -- **Senior**
- I-7 Over 10 ft. Trailers — **Junior**
- I-8 Over 10 ft. Trailers — **Senior**

OUTDOOR RECREATION (METAL):

- I-11 Outdoor Cooking Utensils (BBQ Pits, Fish Fryers, Etc.) -- **Junior**
- I-12 Outdoor Cooking Utensils (BBQ Pits, Fish Fryers, Etc.) -- **Senior**
- I-13 Lawn Furniture (Swings, Benches, Chairs, Yard Tables, Etc.) -- **Junior**
- I-14 Lawn Furniture (Swings, Benches, Chairs, Yard Tables, Etc.) -- **Senior**
- I-15 Home & Yard Convenience—(Picnic Tables, Planters, Dog Houses, Cordwood Racks—**Junior**
- I-16 Home & Yard Convenience—(Picnic Tables, Planters, Dog Houses, Cordwood Racks—**Senior**
- I-17 Wildlife Equipment—Deer feeders & Deer stands, etc.—**Junior**
- I-18 Wildlife Equipment—Deer feeders & Deer stands, etc.—**Senior**

INDOOR METAL FURNITURE:

- I-25 Indoor Metal Furniture & Metal Art —**Junior**
 - I-26 Indoor Metal Furniture & Metal Art —**Senior**
- (Metal tables, beds, shelves, any indoor metal project with at least 70% or more metal art décor).

Grand Champion Metal
Reserve Grand Champion Metal

OUTDOOR RECREATION (WOOD):I-19 Lawn Furniture—Swings, benches, chairs, yard tables, etc. -**Junior**I-20 Lawn Furniture—Swings, benches, chairs, yard tables, etc. -**Senior**I-21 Home & Yard Convenience- (Picnic Tables, Planters, Dog Houses, Cordwood Racks) -- **Junior**I-22 Home & Yard Convenience- (Picnic Tables, Planters, Dog Houses, Cordwood Racks) -- **Senior**I-23 Wildlife Equipment—(Deer Feeders & Deer Stands, etc.) - **Junior**I-24 Wildlife Equipment—(Deer Feeders & Deer Stands, etc.) - **Senior****INDOOR WOOD FURNITURE:**I-27 Woodwork Furniture (Gun Cabinets, China Closets, Coffee Tables, Beds, Chest, Tables Entertainment Centers, etc. -- **Junior**I-28 Woodwork Furniture (Gun Cabinets, China Closets, Coffee Tables, Beds, Chest, Tables Entertainment Centers, etc. - **Senior**I-29 Woodwork Other - (Book shelves, gun racks, tool boxes, what-not shelves, spice cabinets, cd/cassette holders, vegetable bins, etc.)--**Junior**I-30 Woodwork Other - (Book shelves, gun racks, tool boxes, what-not shelves, spice cabinets, cd/cassette holders, vegetable bins, etc.)--**Senior****Grand Champion Wood****Reserve Grand Champion Wood****I B—FARM SHOP RESTORATION DIVISION**

I-31 Tractors

Champion**Res. Champion**

I-32 Restored Farm Equipment

Champion**Res. Champion****Grand Champion Farm Shop Restoration****Res. Grand Champion Farm Shop Restoration**

**FARM SHOP
AWARDS
PRESENTATION**



*Will be held in the Farm Shop area of the Bell County Expo on **Thursday, Feb. 8, 2018** one hour after the conclusion of the judging of Farm Shop. All ribbons and awards will be given out at the ceremony. After conclusion release all Farm Shop items until 11:00 p.m.*

1ST— 5TH Place in Class

**Division Champion Junior
Division Res. Champion Junior**

**Division Champion Senior
Division Res. Champion Senior**

**Grand Champion Junior Farm Shop
Reserve Grand Champion Junior Farm Shop**

**Grand Champion Senior Farm Shop
Reserve Grand Champion Senior Farm Shop**

**Top Junior Exhibitor Award
Top Senior Exhibitor Award**

GOOD LUCK EXHIBITORS!

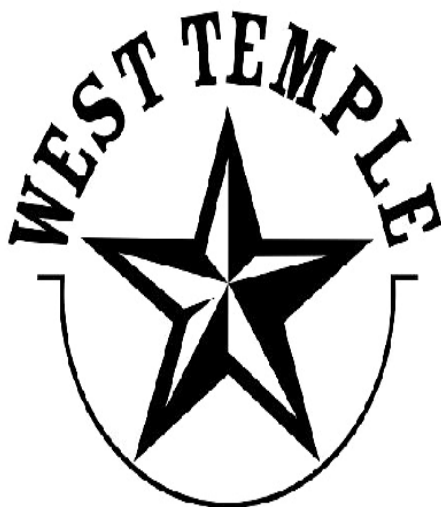

ORTHODONTICS

254-899-2500

www.WestTempleOrthodontics.com

FAMILY AND CONSUMER SCIENCES DIVISION

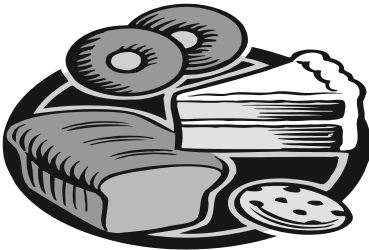
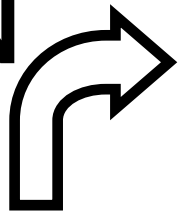

FAMILY AND CONSUMER SCIENCES DIVISIONS

**GENERAL SUPERINTENDENT:
BETTY NEJTEK, 254-913-4065**

NOTE: All entries and awards are subject to the GENERAL RULES unless specifically exempted or modified in these special rules.

ELIGIBILITY: IN THE EVENT OF STUDENT INELIGIBILITY UNDER THE NO-PASS, NO-PLAY RULING, THE PROJECT WILL BE INELIGIBLE, WILL NOT BE ACCEPTED AT CHECK IN AND MUST BE REMOVED FROM THE FACILITY.

ENTRIES:

In all divisions, entries may be made in all classes, but only **one entry per class**. The Exhibitor must be the one preparing or creating the project. **The rules of the Fashion Revue limits exhibitors to only one entry for the event.** Exhibitors must have completed their projects and **taken all photos on or after March 1, 2017**. Items entered in the Fashion Revue are not eligible for the Clothing Division and vice versa. Food Preservation items are not eligible for the Country Store. None of the Food Preservation entries will be tasted or opened for judging.

All entries must be entered in the correct division for judging.

PAY OUT POLICY: An exhibitor's summary will be printed (including their name, placing results and point money) and distributed at check out. Exhibitor is responsible for verifying the accuracy of the Exhibitor's Summary and the point money calculations as outlined by the BCYF catalog by **February 23, 2018**, if no revisions are required, "Point Money" checks will be mailed to the exhibitor **after April 16, 2018**.

RELEASE: All entries will be released between 5:00 - 6:30 p.m. on Thursday. **Each exhibitor is responsible for making arrangements to pick up their entries.** If the Exhibitor cannot pick their entries on the designated day and time, then they must make arrangements for someone to pick them up. No entries may be removed until scheduled release time, except those items sold in the Country Store. The Bell County Youth Fair will not be responsible for any entries left after close of check out on Thursday, February 8, 2018. All entries left, including ribbons, will be disposed by the Bell County Youth Fair. All Country Store money will be returned to the Bell County Youth Fair. In compliance with rules on page 34, all entries not removed from the Assembly Hall by 6:30 p.m., on February 8, 2018 will become property of the Bell County Youth Fair and Livestock Show.

Each exhibitor will be assigned an exhibitor number by Pam Reavis, the fair secretary. It is the responsibility of each exhibitor to find out their exhibitor number from their 4-H leader, FFA Advisor or FCCLA Advisor. Each exhibitor must put a label containing their exhibitor number and the class number on each entry.

JUDGING: The Assembly Hall will close at 5:30 p.m. **Monday, Feb. 5, 2018**, for judging. After judging and ribbon placements are complete, the Assembly Hall will reopen **Wednesday, Feb. 7, 2018, 9:00 a.m.** **No exhibitor is allowed in the Assembly Hall during judging. Relatives of exhibitors will not be allowed to judge or assist in same division as exhibitors. Family members are requested to remain out of the Assembly Hall until Wednesday when the Assembly Hall is open to the public. Family members of exhibitors may assist with the division after Wednesday.**

Questions: If you have any questions about entries—call Your advisor, club manager, class superintendent or the Extension Office.

PLACEMENT OF LABELS

- Food Preservation—on top of lid
- Food Divisions—top right hand corner of zip lock bag or container
- Clothing, Textile crafts, Creative Arts, Woodworking—place where it is visible
- Art —place in upper right hand corner



DIVISION J -- FOOD PRESERVATION

SUPERINTENDENT: MELISSA FREI, 254-913-7270

All rules in Division K Foods apply to Food Preservation.

***NOTE for 2019:**

No quilted jars or jars with fruit pictures on them. This allows for better visibility during judging.

Since Food Preservation is not tasted, the appearance plays a major part in judging. Clear jars without patterns allow more visibility for judges.

SPECIAL RULES:

1. **Canning Procedure:** All entries must be either processed in a boiling water canner etc. (if they are high acid foods) or in a steam pressure canner etc. (if they are low acid foods). The processing method required for foods is determined by the pH of the specific food being canned. Periodically, old methods of preparing food are revived; these methods are not reliable and not recommended. For example, the open kettle method is not acceptable.

2. **Jars:** Based on recommendations by the Extension Food Safety Specialist, NO jars will be tasted or opened for judging. All jars must be **clear, no colored jars**. Mason, Ball, Kerr, Collection Elite Ball jars or Better Homes & Garden **are allowed**. The jar must have a ring on it. Standard pint or quart canning jars with brand name on the side or bottom of jar and standard canning lids are required for all classes except J17-J20. J17-J20 Either the standard pint or decorative ½ pint canning jars are acceptable for the Jellies, Jams, Preserves, Marmalades, Conserves and Butters. No decorations on jars. No attachable labels on the jars or fabric on lids. No one piece lids. **ONLY STANDARD CANNING JARS** will be accepted.

3. Products for canning may have been bought, but they must have been canned solely by the exhibitor during the current year.

4. Refer to page 86 Special Rule **#3** for recipe card instructions. Canning procedures used must be indicated on the recipe card. Recipe card must include head space measurement.

5. Entries will be judged on criteria such as the pack quality of liquid, color, clarity, container etc. but not flavor.

6. Items will be disqualified if they are: not sealed, are moldy or appear spoiled, or if the jar is broken or appears in any other way contaminated. Items will be disqualified if they are not in the standard canning jars which were specified or if the lids or rings are rusted.

7. If you are entering items in classes J-5 or J-6 Relishes and other Pickled Foods, the recipe must include blending of spices, sugar and vinegar with fruits or/vegetables which creates a crisp firm texture and pungent sweet-sour flavor. If products are not pickled they must be entered in either J-7 or J-8 if they are vegetables or J-9 or J-10 if they are fruits.

8. Exhibitors may not remove scorecards, ribbons, etc., until release time Thursday.

9. Food Preservation items are NOT eligible for Country Store.

DEFINITIONS:

Boiling Water/Canning Method— High acid foods are processed in a boiling water canner. The heat is transferred to the product by the boiling water which completely surrounds the jar and two piece cap. A temperature of 212°F is reached and must be maintained for the time specified by the recipe. This method is adequate to destroy molds, yeasts and some bacteria, as well as to activate enzymes.

Steam Pressure Canning Method – Low acid foods must be processed in a steam pressure canner. In order to destroy all bacteria, their spores and the toxins they produce, low acid foods must be heated to a temperature of 240° F and held there for the time specified by the recipe.

High-Acid Foods—These foods have naturally high levels of acid or have a sufficient amount of acid added to them. Bottled lemon juice, citric acid or vinegar labeled 5 percent acidity are sometimes added to recipes to increase acidity. Foods in this category must have a pH of 4.6 or lower. The boiling-water method of processing is adequate for high-acid foods. Generally, all fruits and soft spreads are classified as high-acid foods.

Figs and tomatoes require the addition of an acid so they may be safely canned using the boiling –water method. Fermented foods, such as sauerkraut and brined pickles, and foods to which a sufficient amount of vinegar is added are also treated as high-acid foods. Some recipes may call for high-acid and low-acid ingredients but still be classified as a high-acid product; these recipes must have a pH level of 4.6 or lower.

Low-Acid Foods—These foods have very little natural acid. Vegetables, meats, poultry and seafood's are in the low-acid group. Soups, stews, meat sauces and other recipes which contain a combination of high-acid and low-acid ingredients, yet remain with a pH level higher than 4.6, must be processed as a low-acid product.

CLASSES:

- J--1 Dill or Sour Cucumber Pickles - **Junior**
- J--2 Dill or Sour Cucumber Pickles - **Senior**
- J--3 Other Cucumber Pickles - **Junior**
- J--4 Other Cucumber Pickles - **Senior**
- J--5 Relishes and Other Pickled Foods - **Junior**
- J--6 Relishes and Other Pickled Foods - **Senior**
- J--7 Canned Vegetables—(No squash entries will be accepted, because there is no longer a recommended processing time for them.) - **Junior**
- J--8 Canned Vegetables - (No squash entries will be accepted, because there is no longer a recommended processing time for them.) - **Senior**
- J--9 Canned Fruits and Berries - **Junior**
- J--10 Canned Fruits and Berries - **Senior**
- J--11 Canned Tomatoes - **Junior**
- J--12 Canned Tomatoes - **Senior**
- J--13 Juices - **Junior**
- J--14 Juices - **Senior**
- J--15 Sauces (tomato sauce, picante sauce, chutney, catsup, etc.) - **Junior**
- J--16 Sauces (tomato sauce, picante sauce, chutney, catsup, etc.)--**Senior**
- J--17 Jellies - **Junior**
- J--18 Jellies - **Senior**
- J--19 Jam, Preserves, Marmalades, Conserves & Butters - **Junior**
- J--20 Jam, Preserves, Marmalades, Conserves & Butters - **Senior**

GRAND CHAMPION FOOD PRESERVATION

RESERVE GRAND CHAMPION FOOD PRESERVATION



DIVISION K – FOODS
SUPERINTENDENTS:
NILA EHRIG, 254-760-3160

SPECIAL RULES:

1. All rules in Division K Foods apply to Food Preservation.
2. **Evaluation:** Food items will be evaluated on the basis of quality, texture, appearance of food and flavor characteristics of the particular class. Decorated containers will **not** be accepted. See #12
3. **Recipe:** A copy of **ALL** recipes for **ALL FOOD divisions** written (in a size large enough to legibly read) or typed in blue or black ink only—(no gel or colored pens) on a white lined or unlined 3"x5" card, or generated on the computer and attached to a 3"x5" white card **MUST** accompany each entry the day of check-in. Recipes for frosting, glazes, icings or filling, must be included along with recipe for product. Recipes **MUST** list **ALL** ingredients, amounts of ingredients used in the product, directions for mixing, and/or baking/ cooking guidelines. Do not write the exhibitor's name on the recipe card.
4. **Label:** On the food products, place the label containing the exhibitor number and class number on the top of the food container or the plastic bag that the exhibit is in. (Exhibitor should also hand write or type their exhibitor number and class number on the top right hand corner of each recipe card.)
5. **Preparation:** All foods must be made from scratch. Cake mixes, ready made prepared frosting, prepared pie crust, and pudding mixes are **NOT** acceptable. No pre-made toppings, i.e. caramel ice cream topping. **Check each food class for any special rules. Canned pie filling is allowed in sweet yeast breads, since only the yeast bread is being judged.**
6. **EXHIBITORS ARE LIMITED TO ONE ENTRY PER CLASS.**
7. **NO ALCOHOL:** This includes rum, brandy, wines, liqueurs and extracts by those names. Any violation of this rule will be disqualified.
8. No raw milk (non-pasteurized, non-homogenized) is permitted in any recipe. No uncooked egg whites permitted in frosting, unless stated in Division Special Rules. No heavy cream permitted unless cooked.
9. **WARNING!!!** Due to danger of food poisoning, **NO FOODS** with cream cheese frosting or fillings (i.e. cakes **OR** cream pies or cheese cakes **OR** fresh fruit **OR** flower garnishes **OR** cottage cheese) will be accepted for judging. Cream cheese, sour cream or other perishable ingredients such as eggs which are blended together, and fully cooked with other ingredients, into the final product, are safe and acceptable.

10. Exhibitors selling items in the auction will be required to prepare an additional item (identical to item shown) for the Buyer's Auction. This should be given to the General FCS Superintendent before the auction begins. (See Auction Sale Rules for more information on food items sold.)

11. Entrants may not remove scorecards, ribbons, etc., until release time on **Thursday, Feb. 8, 2018**. Score cards and the recipe cards for the baked products and the canned products will be placed in a peel and stick envelope and sealed after the judging is completed.

12. Youth Fair personnel shall not be responsible for any container in which food is submitted. Therefore, non-breakable, disposable containers **must** be used.

13. Standardized containers (*SC) and plastic bags will be provided by the Bell County Youth Fair and required for most food classes. All items must fit within the containers provided and the lids must securely close for food safety reasons. All pies must be baked in disposable pie plates. A standard cardboard support for all round dome containers will be purchased and distributed to every exhibitor entering items requiring this container. Exhibitors must use this standardized support instead of any dollies, decorated cardboard etc. that had not been issued by the Bell County Youth Fair. Entries must be covered for judging and display. Pie classes will be issued a plastic bag for display.

DO NOT PLACE ITEMS ON DOILLIES OR DECORATED CARDBOARD!!

1. _____	2. _____
3. _____	
4. _____	
5. _____	

RECIPE CARD SAMPLE

1. Name of recipe
2. Exhibitor ID Number
3. Class Number
4. Ingredients Amounts
5. Directions



YEAST BREAD CLASSES

SUPERINTENDENTS: CHRISTINA DEMIRS - 512-636-1761

SPECIAL RULES:

1. All yeast breads must be made by hand. Breads made in a bread machine will NOT be judged.
2. No starters will be allowed for the Yeast Bread Classes.
3. Coffee cakes, kolaches and other sweet yeast breads must be filled with fruit, spice/nut mixture or lemon curd **and** must be cooked in the product. **Commercial filling will be allowed in kolaches only (K7 & K8).** No cream cheese or cottage cheese fillings will be judged.
4. All "loaf" entries must be baked in a standard 5x9 Loaf Pan.
- 5. ALERT!! DO NOT SLICE BREAD PRODUCTS PRIOR TO CHECK IN.**
6. Artisan Bread must **contain** whole wheat flour.
7. No mini loaves.

DEFINITIONS:

Artisan Bread - Typically includes only a few simple ingredients: Water, salt, flour and yeast and other ingredients can flavor the bread, example: cheese, nuts, herbs, milk, garlic, eggs and butter. Not shaped, and generally baked on a cooking stone Artisan Bread must fit in a round or rectangle standardized container *SC

CLASSES:

- K-1 Loaf of White Yeast Bread - **Junior** *SC
- K-2 Loaf of White Yeast Bread - **Senior** *SC
- K-3 Loaf of Dark Yeast Bread (Wheat, Rye, Pumpernickel, Etc.) - **Junior** *SC
- K-4 Loaf of Dark Yeast Bread (Wheat, Rye, Pumpernickel, Etc.) - **Senior** *SC
- K-5 Yeast Rolls -- **Junior** (6 rolls per entry) *SC
- K-6 Yeast Rolls -- **Senior** (6 rolls per entry) *SC
- K-7 Sweet Yeast Breads (coffee cakes, Hawaiian bread, cinnamon bread, kolaches with fruit fillings; if sweet rolls or kolaches, 6 per entry) - **Junior** *SC
- K-8 Sweet Yeast Breads (coffee cakes, Hawaiian bread, cinnamon bread, kolaches with fruit fillings; if sweet rolls or kolaches, 6 per entry) - **Senior** *SC
- K-9 Artisan Bread-- **Junior** *SC
- K-10 Artisan Bread-- **Senior** *SC

GRAND CHAMPION YEAST BREAD
 RESERVE GRAND CHAMPION YEAST BREAD
 FIRST ALTERNATE YEAST BREAD
 SECOND ALTERNATE YEAST BREAD



QUICK BREAD CLASSES

SUPERINTENDENTS: LISA SEBEK - 254-985-2578 or 254-913-7596

SPECIAL RULES:

1. Quick breads are made with NO Yeast. Quick Breads include a variety of baked products that are made with “quick-acting” leavening agents such as baking powder and baking soda instead of yeast.

2. ALERT!! DO NOT SLICE QUICK BREAD PRODUCTS PRIOR TO CHECK IN.

3. Nuts are acceptable in all quick bread classes.

4. Apple sauce may be used in the place of oil, this substitution must be reflected in the recipe.

5. No mini muffins allowed.

6. No mini loaf pans allowed.

DEFINITIONS:

Quick Bread Loaf: Classes K-11, K-12, K-13, K-14, K-15, K-16 have no toppings, glazes or decorations of any kind. Top of quick bread must be visible for judging purposes. Use standard 9”x 5”x 3” loaf pan.

Quick Bread Muffins: Classes K-17 and K-18 have no toppings, glazes or decorations of any kind. Top of muffins must be visible for judging purposes. “**Accepted with or without liners.**”

Coffee Cake: Baked in a variety of pan shapes – square 9” x 9”, round 9”, round tube pan, or fancy Bundt pan. (No standard loaf pans) Remove from pan. May or may not have a streusel topping or glaze.

CLASSES:

K-11 Loaf of Quick Bread w/Fruit (banana, strawberry, date, apricot, cherry, raisins, etc.) - **Junior** *SC

K-12 Loaf of Quick Bread w/Fruit (banana, strawberry, date, apricot, cherry, raisins, etc.) - **Senior** *SC

K-13 Loaf of Quick Bread w/Vegetable (zucchini, pumpkin, carrot, etc.) - **Junior** *SC

K-14 Loaf of Quick Bread w/Vegetable (zucchini, pumpkin, carrot, etc.) - **Senior** *SC

K-15 Loaf Other Quick Bread (combination fruit and vegetable, poppy seed, chocolate chips, etc.) - **Junior** *SC

K-16 Loaf Other Quick Bread (combination fruit and vegetable, poppy seed, chocolate chips etc.) - **Senior** *SC

K-17 Quick Bread Muffins - **Junior** (6 per entry) *SC

K-18 Quick Bread Muffins - **Senior** (6 per entry) *SC

K-19 Coffee Cake with no yeast - **Junior**

K-20 Coffee Cake with no yeast - **Senior**

GRAND CHAMPION QUICK BREAD
RESERVE GRAND CHAMPION QUICK BREAD
FIRST ALTERNATE QUICK BREAD



COOKIE CLASSES

**SUPERINTENDENTS: DAWN BROWN, 254-231-8252,
RUTH COX, 254-721-5474 &
CHRISTY REESE, 214-796-0116**

SPECIAL RULES:

1. 12 pieces per entry, all classes.
2. Nuts are acceptable in all cookie classes.
3. The “no bake cookies” and “stove top cookies” are not acceptable in any cookie class.
4. Store bought cookie like Oreo's can not be used as a garnish.
5. Graham cracker crumbs, cookie crumbs, cracker crumbs, cannot be used in any other class but bar cookie.
6. No frosting, icing or glaze on cookies, except rolled and cut-out.
7. No icing, frosting and etc. on bar cookies and brownies. All brownies and bar cookies will have dry tops. **“Due to packaging used at BCYF, frosting on brownies and bar cookies becomes unattractive during judging and handling therefore is not allowed. Powdered sugar will be allowed on the Other Bar Cookies classes and brownie classes.”**

DEFINITIONS:

CHOCOLATE CHIP/CHUNK DROP COOKIES – Dough dropped by spoonfuls onto a cookie sheet with no further shaping or mashing with a fork, fingers or any object. The final shape may be irregular. Dough will contain milk chocolate chips, plain dark chocolate flavored chips or plain dark chocolate flavored chunks.

ALL OTHER DROP TYPE COOKIES – Dough dropped by spoon may contain any combination of the following—flavored chip or pieces, candy, coconut, nuts, oatmeal, fruit pieces, peanut butter, etc.

CHOCOLATE BROWNIES – Chocolate brownie without chips, nuts, chunks, or other candy pieces. No toppings- dry top. The recipe title will contain the word brownie. The brownies will be cut into equal sized pieces.

BROWNIES, other type – Other than traditional chocolate brownie.

OTHER BAR COOKIES – All other bar-type cookies other than those with the recipe titled brownie. The cookies will be cut into equal sized pieces.

ROLLED/CUTOUT COOKIES – Dough is rolled out and cookies are cut out with a cookie cutter. Icing is allowed.

SHAPED COOKIES – Dough is shaped into uniform cookies such as balls or crescents and may be further shaped with an object such as a fork or glass.

SLICED REFRIGERATOR/FILLED/PRESSED COOKIES – **Sliced Refrigerator Cookies:** Dough is shaped into a roll, wrapped usually with waxed paper and refrigerated several hours to be firm enough to slice with a sharp knife. Cookies are shaped by cutting slices uniform in thickness and shape.

Filled Cookies: This is the only cookie class where fillings may be put in a cookie. However, these fillings must be placed into the dough and then baked, it may not be added after the cookie is baked.

Pressed Cookies: Dough is forced through a cookie press or pastry tube creating uniformly shaped cookies. Note: Dough may need to be chilled but these are not refrigerator cookies.

CLASSES:

K-21 Chocolate Chip/Chunk Drop Cookies - Junior *SC

K-22 Chocolate Chip/Chunk Drop Cookies - Senior *SC

K-23 All Other Drop Type Cookies - Junior *SC

K-24 All Other Drop Type Cookies - Senior *SC

K-25 Chocolate Brownies - Junior *SC

K-26 Chocolate Brownies- Senior *SC

K-27 Brownies, Other type - Junior *SC

K-28 Brownies, Other type - Senior *SC

K-29 Other Bar Cookies - Junior *SC

K-30 Other Bar Cookies - Senior *SC

K-31 Rolled/Cutout Cookies - Junior *SC

K-32 Rolled/Cutout Cookies - Senior *SC

K-33 Shaped Cookies - Junior *SC

K-34 Shaped Cookies - Senior *SC

K-35 Sliced Refrigerator/Filled/Pressed Cookies- Junior *SC

K-36 Sliced Refrigerator/Filled/Pressed Cookies- Senior *SC

GRAND CHAMPION COOKIES

RESERVE GRAND CHAMPION COOKIES

FIRST ALTERNATE COOKIES

SECOND ALTERNATE COOKIES



CANDY CLASSES

SUPERINTENDENT: LAURA WILEY, 254-657-2350

SPECIAL RULES:

1. 12 pieces per entry, all classes.
2. Candy products do not contain flour as an ingredient.
3. Microwaves should not be the primary cooking source when making candy.
4. **ALERT:** Dipped fresh fruit such as chocolate covered strawberries or dipped dried fruit or chocolate covered insects are not considered candy.

DEFINITIONS:

Divinity: Very sweet very soft candy made from white or brown sugar, whipped whites of eggs, corn syrup, water, salt and flavoring. If brown sugar is used instead of white sugar the candy is called sea foam. Some recipes for divinity candy specify ingredients such as peppermint, cinnamon, chocolate or candied fruits for flavoring.

Fudge: A thick, firm, smooth candy that is set-up in a pan and cut into squares. Candy can be cooked or uncooked. Degree of difficulty increases with cooked recipes. Ingredients usually include butter or margarine, fat derived from chocolate, milk, and sugar. Other flavor variations might include peanut butter, marshmallow, white chocolate, etc. Nuts may be added.

Brittles and Other Hard Candies: Breaks with sharp edges rather than bends, candy mass is somewhat crunchy. These include brittles, lollypops. No peppermint bark.

Brittle: A candy made from sugar that has been cooked to a high temperature. Nuts are a common addition to brittles. The nuts may be added to the hot sugar and the mixture is poured out in a thin layer. Baking soda may be added to form a light texture. The resulting candy is hard and snaps easily, thus the term "brittle." This class includes nut brittles, lollypops and other hard candy.

Toffee: A candy formed by boiling a sugar mixture to a high temperature, normally soft crack or hard-crack. Toffee normally has a hard, slightly chewy texture and a rich taste that is gained by adding butter to the sugar mixture. Other additions may include nuts and chocolate. Cracker toffee is not acceptable.

Pralines: (This candy may have two different forms.)

Louisiana Style: A candy consisting of primarily a brown sugar based sugar syrup mixture and pecans or other nuts. The candy is formed into small patties and often has a slightly crumbly, grainy texture.

Mexican Style: A candy consisting of a sugar mixture cooked to a caramel like texture that is thick and chewy. Nuts may be included in the caramel mixture or only found on the outer part of the candy. The caramel may be cooled and formed into a cylinder or log shape and rolled in nuts. The candy is then cut into serving size pieces.

Candy Other Types: This includes any candy that is not a fudge, brittle, divinity, toffee or praline. Such as fondant, caramels, taffy, and filled or dipped candies such as bon bon and chocolate covered maraschino cherries. Graham cracker crumbs are not allowed.

CLASSES:

- K-37 Divinity - **Junior** *SC
- K-38 Divinity - **Senior** *SC
- K-39 Fudge - **Junior** *SC
- K-40 Fudge - **Senior** *SC
- K-41 Brittles and Other Hard Candies - **Junior** *SC
- K-42 Brittles and Other Hard Candies - **Senior** *SC
- K-43 Toffee - **Junior** *SC
- K-44 Toffee - **Senior** *SC
- K-45 Pralines - **Junior** *SC
- K-46 Pralines - **Senior** *SC
- K-47 Candy, Other Types - **Junior** *SC
- K-48 Candy, Other Types - **Senior** *SC

GRAND CHAMPION CANDY
RESERVE GRAND CHAMPION CANDY
FIRST ALTERNATE CANDY
SECOND ALTERNATE CANDY

State Farm®

Providing Insurance and Financial Services

Home Office, Bloomington, Illinois 61710



Mitchel Davis, Agent

1 N 29th
Temple, TX 76504-4017
Bus 254-778-8826 Toll Free 800-251-8826
Fax 254-778-1441
mitchel.davis.a9gn@statefarm.com



The greatest compliment you can give is a referral.



CAKE CLASSES

SUPERINTENDENTS:

STACY RAMSEY, 254-982-4871

THERESA PAIRETT, 254-771-1353

SPECIAL RULES:

1. Entries in Layer Cake Classes must have 2 or more layers; no single layer cakes accepted in any layer cake class. 9" round only, not rectangle.

2. Ingredients such as canned pineapple, frozen fruit, fresh fruit, fresh flowers, cream cheese, mayo or salad dressing MUST NOT be used in the decorated frosting or filling in any food division.

3. Freehand decorated cakes might include using marshmallows, coconut, nuts, candy, chips or gum paste to decorate with or cut-out cakes not decorated with tips.

4. Regarding food safety concerns: Pineapple upside down cakes will not be accepted and no flavored curds are acceptable ingredients or toppings. Zest (lemon, orange, etc.) is ok if cooked into the cake, and as a topping or garnish.

5. Pound cake classes may be entered either plain (without any frosting or icing), dusted with powder sugar or drizzled with a powder sugar glaze.

6. Icing should be made from scratch and should be applied to all cake classes except plain pound cake, foam cakes, and chiffon cakes. Egg white frosting is acceptable as long as the eggs have been pasteurized and cooked.

7. See special definitions under General Food.

DEFINITIONS:

Plain Pound Cake: The main leavening agent is air incorporated in the creaming of the fat, sugar, and beaten eggs. Main ingredients are almost equal parts of eggs, butter, margarine or shortening, flour, and sugar. Bottom of pound cakes can be topped with either powder sugar or powder sugar glaze, but no cake frosting. Pound cake is baked in a Bundt or tube pan. No decorative pans allowed. Flavoring will only include extracts, such as vanilla, lemon, almond, and/or orange. This class must not contain fruit, vegetables, nuts or flavored chips or other candy.

Pound Cake Other: Cake may contain 7-Up, coconut, cream cheese, sour cream, fruit juices, chocolate or seeded cake, such as poppy seeds. All cream types must be cooked into the product. Pound cake is baked in a bundt or tube pan.

Chocolate Layer Cake: Standard shortened cake which has more than one layer. The main flavoring ingredient is chocolate. No fruit allowed in chocolate layer cakes. Red velvet layered cakes and german chocolate cake will be entered in this class. (No decorator tip allowed).

Other Layer Cake: (White, Yellow, Spice, & Poppy seed) Standard shortened cake with more than one layer and contains no fruit or vegetable ingredients in the cake batter. (No decorator tip allowed).

Fruit/Vegetable Layer Cake: Standard shortened cake with more than one layer that includes at least 1/2 cup of one or more fruits and/or vegetables baked in the cake batter, coconut is a nut, not a fruit. (No decorator tip allowed).

Foam Cakes and Chiffon Cakes: Examples are angel food and sponge cakes containing NO shortening. Cakes are very light because they depend on beaten egg whites and steam for leavening. Angel food cakes use egg whites only. Sponge cakes use egg whites and egg yolks added separately. Chiffon cakes contain egg yolks, oil, and baking powder, as well as, beaten egg whites. Foam (Angel and Sponge) and Chiffon cakes are baked in an ungreased tube pan with smooth sides. Poppyseed should be entered in Other Layer Cake. (No decorator tip allowed).

Sheet Cake: Single flat layer – approximately 1½” to 2” high, baked in a disposable 9” x 13” pan with “CLEAR” cover. (No decorator tip allowed).

Cupcakes: Any flavor standard shortened cake batter baked in muffin pans with cake/muffin liners. Can only have frosting no other toppings allowed. Can be decorated with free hand or decorator tips.

Cakes Decorated with Decorator Tips: Standard shortened cake, sheet or layered with the use of frosting tips. Cakes will be judged on product quality as well as decorative icing.

Free Hand Decorated: Standard shortened cake, sheet or layered decorated using free-hand method of design. Created by using candies, marshmallows, nuts, chips, coconut, etc. No toys or non edible items allowed. (No decorator tip allowed).

K-51 — K-62—Exhibitor will use Round Cake dome with base and pizza round provided.

K-65—K-66—Sheet Cake—Exhibitor must purchase a 9”x13” disposable foil pan with “CLEAR” plastic lid cover.

K-67—K-70—Cakes must either fit in the round or rectangle standard container and must close properly.

CLASSES:

- K-49 Plain Pound Cake - **Junior** *SC
- K-50 Plain Pound Cake - **Senior** *SC
- K-51 Pound Cake Other—**Junior** *SC
- K-52 Pound Cake Other—**Senior** *SC
- K-53 Chocolate Layer Cake - **Junior** *SC
- K-54 Chocolate Layer Cake - **Senior** *SC
- K-55 Other Layer Cake (White, Yellow, Spice, Poppyseed) -**JR** *SC
- K-56 Other Layer Cake (White, Yellow, Spice, Poppyseed) -**SR** *SC
- K-57 Fruit/Vegetable Layer Cake - **Junior** *SC
- K-58 Fruit/Vegetable Layer Cake - **Senior** *SC
- K-59 Foam and Chiffon Cakes - **Junior** *SC
- K-60 Foam and Chiffon Cakes - **Senior** *SC
- K-61 Cupcakes (6) - **Junior** *SC
- K-62 Cupcakes (6) - **Senior** *SC
- K-63 Sheet Cake - **Junior**
- K-64 Sheet Cake - **Senior**
- K-65 Cakes Decorated w/Decoration Tips - **Junior** *SC
- K-66 Cakes Decorated w/Decoration Tips - **Senior** *SC
- K-67 Free Hand Decorated Cakes - **Junior** *SC
- K-68 Free Hand Decorated Cakes - **Senior** *SC

GRAND CHAMPION CAKE

RESERVE GRAND CHAMPION CAKE

FIRST ALTERNATE CAKE & SECOND ALTERNATE CAKE

STANDARDIZED CONTAINERS (*SC) AND PLASTIC BAGS WILL BE PROVIDED BY THE BELL COUNTY YOUTH FAIR AND REQUIRED FOR ALL FOOD CLASSES. ALL ITEMS MUST FIT WITHIN THE CONTAINERS PROVIDED AND THE LIDS MUST SECURELY CLOSE FOR FOOD SAFETY REASONS. ALL PIES MUST BE BAKED IN DISPOSABLE PIE PLATES.



Angel Cake Pan
or Tube Pan



Layer Cake
or Pie Pan



Bundt
Tube

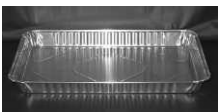

Sheet Cake Pan
Disposable
9" x 13" pan
with cover



PIE CLASSES

SUPERINTENDENT: LINDA HUNTER, 939-9257

SPECIAL RULES:

1. **Preparation:** You may use canned or frozen fruit **to make the pie filling**. (example: cherry, peaches, pineapple, etc.)
2. No graham cracker crusts or crumb topping can be used.
3. No individual pies or tarts will be accepted. The entry must be a standard 8, 9 **or** 10 inch disposable pie pan, please no glass or metal pie plates are allowed as these are not disposable.
4. NO strawberry, rhubarb, buttermilk, banana, pumpkin, blackberry, **mincemeat**, **or** raspberry pies will be accepted for food safety reasons.
5. Nut Pies must include at least a minimum of 1 cup of nuts in the recipe. No, fruit or vegetable will be allowed in nut pies.
6. Crust must be made from scratch.
7. **No canned or commercial fruit filling can be used.**

CLASSES:

- K-69 Nut Pie - **Junior**
 K-70 Nut Pie - **Senior**
 K-71 Two-Crust Pie - **Junior**
 K-72 Two-Crust Pie - **Senior**

GRAND CHAMPION PIE

RESERVE GRAND CHAMPION PIE

FIRST ALTERNATE PIE & SECOND ALTERNATE PIE



COUNTRY STORE

SUPERINTENDENTS: INEZ WALLACE, 254-718-5319

TIME:

Wednesday, Feb. 7, 2018, Immediately following the awards program-8:00 p.m. & Thursday, Feb. 8, 2018 from 9:00 a.m. - 3:00 p.m.

A Country Store will be held during the Bell County Youth Fair to provide participants in the Foods Division an opportunity to sell their baked products. Participation is **mandatory**.

SPECIAL RULES:

1. All foods eligible for the Country Store must meet the special rules for Division K Foods as listed in this book. Exhibitors may enter for sale only those items that have been judged in the Foods Division.

Grand Champion and Reserve Grand Champion (Auction) items are NOT eligible for sale in the Country Store. Food Preservation entries are NOT eligible for sale in the Country Store.

2. A minimum floor price has been established for all Champion and Reserve Champion food entries. Purchasers may pay more, if desired.

All Champion food items will be \$15.00.

All Reserve Champion food items will be \$10.00.

3. The following floor price has been established for food items. Purchasers may pay more, if desired.

\$ 5.00 - Plate of Cookies

\$ 5.00 - Plate of Candy

\$ 6.00 - Cupcakes, Rolls, Muffins, or Sweet Rolls

\$ 6.00 - Quick Bread

\$ 7.00 - Yeast Bread, Sweet Yeast Breads and Coffee Cakes

\$ 8.00 - Pies

\$ 8.00 - Cakes

\$ 9.00 - Decorated Cake

4. Those items that do not sell in the County Store will be released at checkout. The Bell County Youth Fair will not be responsible for any food items left after close of checkout.

Grand Champion and Reserve Grand Champion entries in the Food Division must remain on display until stated release time.

5. Food entries that do not sell, and all other exhibits may be released to the exhibitor or an individual designated by the exhibitor (i.e.: Parent, Grandparent, Teacher, 4-H Leader etc. who will sign for the exhibits at checkout.) from 5:00 to 6:30 p.m., Thursday, February 8, 2018.

6. If any baked products become moldy during the week they may be pulled from the Country Store and discarded by the FCS General Superintendent, Food Superintendent, or the County Extension Agent. Entries pulled will be dated when pulled.

7. Exhibitors will receive all monies from the sale of food items. Exhibitors must pick up envelope containing sale money from Country Store, exhibitors summary, ribbon(s), critique form OR unsold food items at time of release on Thursday.

8. Although all precautions will be taken, the Bell County Youth Fair superintendents and volunteers will not be responsible for items lost, stolen or broken. Payment will be made only on those items for which sale stubs have been turned in during the sale.

9. The Bell County Youth Fair Superintendents and Board Members appreciate the community support and purchase of the Country Store products. Be reminded that these items have been on display for 4 days and may not be fresh.



DIVISION L - CLOTHING

**SUPERINTENDENTS: ROSEMARY CHUDEJ, 254-718-9731
HELEN HAISLER, 254-718-5356**

SPECIAL RULES:

1. Garment will be judged on the basis of accurate cutting and the quality of the machine and/or hand construction techniques.

2. Garments entered in the Clothing Division **MUST NOT** have been previously worn.

3. No dresses or jumpers that could be viewed as period costumes will be accepted in L3 or L4.

4. Pants and Shorts (L5 and L6) - No garments made of flannel or fleece will be accepted. The garment must include ONE of the following: Sewn on waistband, pockets, zipper or button closing.

DEFINITION:

Coordinated Ensemble—(Classes L-1, L-2) consists of two garments (Junior) or three garments (Senior) of that can be worn together as mix and match (not to include tailored garments). Ensemble examples include: skirt and blouse, dress and jacket, pants/shorts and top, etc.

Sewn accessories - accessory must be hand or machine sewn by exhibitor and in addition may include Conchos, beads, feathers, studs, etc.

Recycled—recycled fabric or clothing parts used to construct a new garment in one of the following classes: dresses, jumpers, pants, shorts, blouses/shirts, skirts, aprons, infant and toddler clothing, sleepwear, lingerie, and sewn accessories. Recycled item must include a 3 X 5 card with short explanation of how it was recycled.

Specialty Garments —limited to athletic and special purpose garments. Examples are band, pep squad, and cheerleader uniforms; athletic garments such as jogging suits, swim suits, leotards, and ski wear; and theatrical and circus-type costumes such as clown suits and ballet costumes. Garments in this category should not be suitable for ordinary daily activities.

CLASSES:

- L-1 Coordinated Ensembles - **Junior** (2 garments)
- L-2 Coordinated Ensembles - **Senior** (3 garments)
- L-3 Dresses, Jumpers - **Junior**
- L-4 Dresses, Jumpers - **Senior**
- L-5 Pants, and Shorts - **Junior**
- L-6 Pants, and Shorts - **Senior**
- L-7 Blouses/Shirts - **Junior**
- L-8 Blouses/Shirts - **Senior**
- L-9 Skirts - **Junior**
- L-10 Skirts - **Senior**
- L-11 Aprons - **Junior**
- L-12 Aprons - **Senior**
- L-13 Infant and Toddler (up to child's size 4) - **Junior**
- L-14 Infant and Toddler (up to child's size 4) - **Senior**
- L-15 Sleepwear and Lingerie - **Junior**
- L-16 Sleepwear and Lingerie - **Senior**
- L-17 Sewn accessories (belts, sashes, hats, purses, shawls, and Collars) - **Junior**
- L-18 Sewn accessories (belts, sashes, hats, purses, shawls, and Collars) - **Senior**
- L-19 Doll Clothes - **Junior**
- L-20 Doll Clothes - **Senior**
- L-21 Recycled Garment - **Junior**
- L-22 Recycled Garment - **Senior**
- L-23 Specialty Garments - **Junior**
- L-24 Specialty Garments - **Senior**

GRAND CHAMPION CLOTHING

RESERVE GRAND CHAMPION CLOTHING



DIVISION M - TEXTILE CRAFTS

**SUPERINTENDENTS: MARY ANN EVERETT, 254-721-0931
ROSE HARRIS, 254-718-0610**

SPECIAL RULES:

1. **Textile Crafts** are those items using needle and thread fashioned from fiber yarn, fabric materials, using various stitches, stitching, knots, etc. Ceramics, paintings, silk flower arrangements, bead baskets, tooled leather, and other crafts not fashioned with 'needle and thread' techniques are ineligible.

2. All entries must have a 3x5 card attached to every item.

a. Quilts: The card should include quilt name, block design, batting used, and quilt size. On the 3x5 cards tell participants to put entry number and class.

b. All other classes: The card should include name of item, approximate size, materials used, entry number, class, and any information on making the item.

3. Articles will be judged on the general appearance, use of color and design, as well as construction techniques and suitability of materials.

4. All pillows will be entered in either of two classes:

a. Simple: No piecing, no decorations such as lace, rick-rack, ribbon, buttons, embroidery.

b. Decorative: decorations such as lace, rickrack, ribbon, pieced fabric, buttons, or embroidery are added. This includes pillows done with latch hook. No pillows will be entered in any other class.

5. All embroidery pieces must be finished, framed or appropriately completed into final product (ie. Foot stool, wall hanging, sewing project, etc.) and, may not be entered without being completed into a usable, decorative item, (ie. Back lining)

6. If you use 1 or 2 layers of fleece fabric cut and tied at the edges, it is not considered a quilt, but is a throw and is inappropriate for entry in quilting classes M15 –M20. These items should be entered under M-31 or M-32, fleece throws & pillows.

7. Macramé exhibits are not appropriate for the Textile Crafts Division. See Creative Arts Division Classes O23 – O24.

DEFINITIONS:

Embroidery: (M1/M2) General embroidery is done with cotton floss, wool or similar type threads and embroidery stitches such as cross-stitch, outline, satin and chain. A pattern printed on the fabric is usually followed. This includes crewel, candle wicking, cross stitch.

Needlepoint: (M3/M4) Needlepoint is done using slant or straight -stitches through a regular canvas or plastic mesh. Wool or wool-type yarns or sometimes floss is used. A printed canvas or counted pattern is followed.

Counted Cross Stitch: (M5/M6) Counted cross-stitch is done on even-weave fabric following a counted graph. Most stitches are cross-stitch, although straight stitches are often included. (M5/M6)

Needlework Other: (M7/M8) Includes Tatting, **Hardanger**, **Candlewicking**, **Blackwork**, **Brazilian Embroidery**.

Decorated Garment: (M9/M10) Garments which have either been purchased or constructed **are decorated using needle and thread technique**, including appliqué, attachment of buttons, bows, ribbons, lace, and add-on skirts, etc. **Painted or glued** decorations are to be entered under O11/O12.

Quilt: (M15-M20) A coverlet or blanket made of two layers of fabric with a layer of cotton or wool in between, all stitched firmly together either by hand, machine, or tied.

Textiles Holiday Corner: (M27/M28) Any holiday item (Christmas, Thanksgiving, Valentines, etc.) using fabric in needle and thread techniques.

Other Textile Crafts: (M29/M30) includes felting, weaving.

Definitions of techniques used in quilting

Block: A completed design unit or pattern generally in sizes from 4.5" to 20" square. Blocks may be smaller, larger, or a rectangle shape. The block may be a whole piece of fabric, or may be a group of related small pieces of fabric sewn together to make a specific design. **A panel is not a block, but can be cut apart and used as part of a block.**

Piecing: A process of sewing together pieces of fabric by hand or machine to make a block (design unit of a quilt), usually square. It can be made of patchwork, appliqué or a combination.

Appliqué: The laying of one piece of fabric upon another and securing the top piece by stitching. An appliqué design is usually made up of many pieces stitched on in a sequence to a foundation. Appliqué may either be machine or hand sewn.

Definitions of finishing quilts

Machine Quilting: Stitches are sewn on a machine, and must be done by the exhibitor, in a design or outlining the pieced block. Pre-quilted purchased items do not qualify.

Hand Quilting: Stitches are sewn by hand in a design or outlining the pieced block.

Tied Quilting: The layers are joined by tying in intervals consistent and pleasing with the overall design of the top. The tying is done with yarn, string, or pearl cotton and secured on the top of the quilt with a square knot. Buttons may be added for embellishment to the tied quilt. **THIS IS NOT A FLEECE THROW.**

CLASSES:

- M-1 Hand Embroidery (printed pattern) – **Junior**
- M-2 Hand Embroidery (printed pattern) – **Senior**
- M-3 Needlepoint items (canvas) – **Junior**
- M-4 Needlepoint items (canvas) – **Senior**
- M-5 Counted Cross Stitch – **Junior**
- M-6 Counted Cross Stitch – **Senior**
- M-7 Needlework Other (tatting) – **Junior**
- M-8 Needlework Other (tatting) – **Senior**
- M-9 Decorated Garment – **Junior**
- M-10 Decorated Garment – **Senior**
- M-11 Crochet – **Junior**
- M-12 Crochet – **Senior**
- M-13 Knit – **Junior**
- M-14 Knit – **Senior**
- M-15 Quilts: block, pieced, appliqué. Finishing: Tied - **Junior**
- M-16 Quilts: block, pieced, appliqué. Finishing: Tied – **Senior**
- M-17 Quilts: block, pieced, appliqué. Finishing: Machine – **Junior**
- M-18 Quilts: block, pieced, appliqué. Finishing: Machine – **Senior**
- M-19 Quilts: block, pieced, appliqué. Finishing: Hand – **Junior**
- M-20 Quilts: block, pieced, appliqué. Finishing: Hand – **Senior**
- M-21 Simple Pillow – **Junior**
- M-22 Simple Pillow – **Senior**
- M-23 Decorative/**Pieced** Pillow – **Junior**
- M-24 Decorative/**Pieced** Pillow – **Senior**
- M-25 Toy or Doll (Must be fashioned from fabric using stitches) – **Junior**
- M-26 Toy or Doll (Must be fashioned from fabric using stitches) – **Senior**
- M-27 Textile Holiday Corner – **Junior**
- M-28 Textile Holiday Corner – **Senior**
- M-29 Other Textile Crafts (i.e. felting, weaving) – **Junior**
- M-30 Other Textile Crafts (i.e. felting, weaving) – **Senior**



DIVISION N - FASHION REVUE

SUPERINTENDENTS: JENNIFER SMITH, 760-7389

ENTRY CHECK IN, APPEARANCE JUDGING, AND RE-HEARSAL:

Check-in at 9:00 a.m., Saturday, Feb. 3, 2018 in the Expo lobby. Judging begins at 9:30 a.m.

RELEASE TIME:

Garments will be displayed in the Assembly Hall following the Fashion Revue until release time, **5:00-6:30 p.m., Thursday, Feb. 8, 2018.**

FASHION REVUE AWARDS PROGRAM:

5:30 p.m. Saturday, Feb. 3, 2018.

Public Show - Special Events Room

JUDGING:

Parents will not be allowed in the judging area until all judging is completed.

SPECIAL RULES:

1. The rules of the Fashion Revue limits exhibitor to only one entry for the event.

2. Contestants can not enter the same garment or any accessory in both the Fashion Revue and in any other FCS division. Please call Superintendent with any question.

3. All entrants must participate in the Fashion Revue rehearsal in order to have a valid entry.

4. All Fashion Revue garments will be exhibited following judging.

5. No dresses or tailored garments (such as jackets) will be allowed in the one or two pieces sewn classes.

6. Participants in Fashion Revue should note that judging for this event is primarily on appearance. Personal appearance, garment becomingness, and accessories account for 70% of the score. Construction techniques count as 30% of the total score and will be judged while participant is modeling garment in the appearance judging segment of competition. Participants will give a 2 minute verbal presentation of their garment as part of the interview process.

7. Age Categories: Junior – 8 - 10; Intermediates – 11, 12 & 13; Senior - 14 - 19.

8. The Fashion Revue superintendent will do a preliminary review of the garment prior to the judging to ensure that it meets contest guidelines.

DEFINITIONS:

Tailored Garment, Class N-13, must have 3 or more of the following techniques: lining, bound buttonholes, shoulder pads, pad stitching, use of twill tape for molding the garment, sleeve headings, underlining, interfacing. No tailored garments may be entered in the other classes.

One-piece sewn is one garment sewn by the participant. Other items needed to complete an outfit will be judged in appearance judging only **one-piece**. Sleep wear should be entered here.

Two or more pieces sewn class includes two or more items sewn by participant. Sleep wear should be entered here.

Specialty—limited to athletic and special purpose garments. Examples are band, pep squad, and cheerleader uniforms; athletic garments such as jogging suits, swim suits, leotards, and ski wear; and theatrical and circus-type costumes such as clown suits and ballet costumes. Garments in this category should not be suitable for ordinary daily activities.

CLASSES:

- N-1 One-piece Sewn (Cannot be a dress) - **Junior**
- N-2 One-piece Sewn (Cannot be a dress) - **Intermediates**
- N-3 One-piece Sewn (Cannot be a dress) - **Senior**
- N-4 Two or More Pieces Sewn - **Junior**
- N-5 Two or More Pieces Sewn - **Intermediates**
- N-6 Two or More Pieces Sewn - **Senior**
- N-7 A Dress (Daytime) - **Junior**
- N-8 A Dress (Daytime) - **Intermediates**
- N-9 A Dress (Daytime) - **Senior**
- N-10 Specialty - **Junior**
- N-11 Specialty - **Intermediate**
- N-12 Specialty - **Senior**
- N-13 Tailored Garment - **Senior Only**
- N-14 Formal/Evening - **Senior Only**

GRAND CHAMPION FASHION REVUE
RESERVE GRAND CHAMPION FASHION REVUE

Jennifer C. Smith

Independent Ambassador No. 181989

(254.760.7389)

jennifercashell@gmail.com

plexusslim.com/jennifercashell

plexus
WORLDWIDE®
INDEPENDENT AMBASSADOR



DIVISION O - CREATIVE ARTS

SUPERINTENDENTS:

ELAINE PASSMAN, 254-698-4371 &

BARBARA BEEBE, 254-628-6656

SPECIAL RULES:

1. Articles will be judged on the quality of workmanship according to the techniques used considering general appearance, construction techniques and suitability of materials.

2. Classes O-1, O-2, O-7, O-8, decorated wreaths and baskets/boxes, use a purchased base.

3. For classes O-3, O-4, O-9, O-10, the bare wreath, box or basket must be handmade, totally from scratch, by the exhibitor.

4. Entries in Holiday Corner (O-15, O-16) are Seasonal or Holiday themed items that do not qualify for another class.

5. **ALERT!** For the protection of your work the size of wreaths will be measured at check-in and the total width of the wreath will not exceed 22". The Superintendent of this category will have a tape measure available for use the day of check-in. The width will include the total measurement from decoration to decoration at widest points.

6. Highly Recommended: Contestants may add a brief note of explanation on a white 3"x5" index card as to special techniques/skills used in preparing the entry in this division. No name or club name should appear on the explanation.

7. Wreaths must have hanging loop attached to wreath for ease of hanging and display.

8. Jewelry must be mounted on a foam board not to exceed 8 1/2 x 11.

9. Exhibitor can attach a 3x5 index card with the entry number in the upper right hand corner for the wreath class. The card can be attached to the wreath.

DEFINITIONS:

Scrapbook Page—Must be a minimum of 5 pages in scrapbook. Each side of paper constitutes a page.

CLASSES:

- O-1 Decorated Wreaths - Junior
- O-2 Decorated Wreaths - Senior
- O-3 Handmade Wreaths - Junior
- O-4 Handmade Wreaths - Senior
- O-5 Holiday Wreaths - Junior
- O-6 Holiday Wreaths - Senior
- O-7 Decorated Baskets or Boxes (Woven or Wrapped)- Junior
- O-8 Decorated Baskets or Boxes (Woven or Wrapped)- Senior
- O-9 Handmade Baskets or Boxes (Woven or Wrapped) - **Junior**
- O-10 Handmade Baskets or Boxes (Woven or Wrapped) - **Senior**
- O-11 Painted/Decorated or Stenciled Garment/Fabric - **Junior**
- O-12 Painted/Decorated or Stenciled Garment/Fabric - **Senior**
- O-13 Personal Accessories—This class will not include jewelry. Items entered in this class could include:(visors, hats, collars, bows, flip flops, etc. but no jewelry. No exhibit in this class may be sewn.) - **Junior**
- O-14 Personal Accessories—This class will not include jewelry. Items entered in this class could include:(visors, hats, collars, bows, flip flops, etc. but no jewelry. No exhibit in this class may be sewn.) - **Senior**
- O-15 Holiday Corner (See Rule #4) - **Junior**
- O-16 Holiday Corner (See Rule #4) - **Senior**
- O-17 Recycled Crafts - **Junior**
- O-18 Recycled Crafts – **Senior**
- O-19 Jewelry - (necklace, earrings, bracelets, pins, rings, hair accessories, etc.) - **Junior**
- O-20 Jewelry - (necklace, earrings, bracelets, pins, rings, hair accessories, etc.) - **Senior**
- O-21 Scrapbooking - **Junior**
- O-22 Scrapbooking - **Senior**
- O-23 Creative Arts Other - Macramé/String Art - Junior**
- O-24 Creative Arts Other - Macramé/String Art - Senior**
- O-25 Tied Fleece Pillows/Throws – Junior**
- O-26 Tied Fleece Pillows/Throws - Senior**

GRAND CHAMPION CREATIVE ARTS

RESERVE GRAND CHAMPION CREATIVE ARTS



ART

DIVISION P - Art

SUPERINTENDENT: LYNETTE TALASEK, 254-931-0639

1. IMPORTANT!!! Exhibits that have the exhibitor's name on them will not be accepted.

2. Art will be judged on the following:

Creativity- Judges will be looking for creative original artwork.

Composition- Arrange the elements of the art attractively.

Mastery of materials- Skillful use of your art materials and media

3. Each entry must be properly identified. Each exhibitor must put a label on the BACK upper right hand corner of each entry containing their exhibitor number and the class number.

4. Judges prefer creative original artwork. Entry must either be original or an original rendition of copyright work such as Disney, Precious Moments, Power Rangers, "famous" paintings, or advertising labels. Tracing is not acceptable. Source of idea must be appropriate for entry in the BCYF (for example- lack of clothing on a portrait would not be appropriate). Wet paint or sculpture will not be accepted.

5. Preparation for Display:

- All drawings will be mounted attractively with foam board on the back. (foam board-lightweight, white backing material)
- All drawings will also have a professional -looking matt board frame (lightweight, attractive cardboard frame) mounted on the front.
- Paintings will be entered on an unframed canvas. (No matt board frame is allowed.)
- Two dimensional art does not exceed 22"x22". Three dimensional sculpture does not exceed 22"x22"x22" and weighs 10 lbs. or less.
- All 3 dimensional sculptural art work should be on a surface that is as stable and securely transportable as possible (no glass).
- No glass frames or surfaces will be accepted for either 2 dimensional or 3 dimensional art.
- Use traditional media as listed for each class.
- Matted Art or Arts on canvas must have a wire picture hanger securely attached to the canvas or one such as example on next page.

Definitions:**Pastel:**

Use of an art medium in the form of a stick consisting of pure powdered pigment and a binder Tempura, a permanent fast drying medium consisting of colored pigment mixed with a water soluble binder.

Watercolor:

A method in which the points are made from pigments suspended in a water-soluble vehicle.

Oils:

A process of painting with pigments that are bound with a medium of drying oil.

Acrylic:

A water soluble fast drying paint containing pigment suspension in acrylic polymer emulsion.

Mixed Media:

Artwork using more than one medium, for instance paint ink and collage.

Example of suggested hangers for canvas pictures.

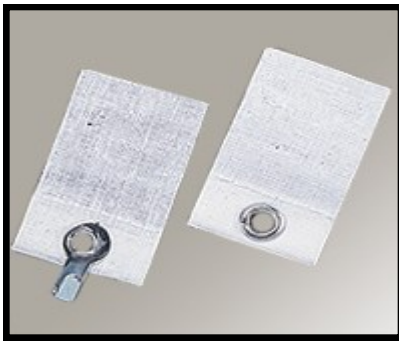

CLASSES:**2- Dimensional: Length & Width (P-1 — P-22) (22x22)**

- P-1 Drawing Pastel - **Junior**
- P-2 Drawing Pastel - **Senior**
- P-3 Tempera Paint - **Junior**
- P-4 Tempera Paint- **Senior**
- P-5 Drawing Crayon - **Junior**
- P-6 Drawing Crayon - **Senior**
- P-7 Drawing Black and White Charcoal - **Junior**
- P-8 Drawing Black and White Charcoal - **Senior**
- P-9 Drawing Black and White Ink- **Junior**
- P-10 Drawing Black and White Ink- **Senior**
- P-11 Drawing Black and White Pencil - **Junior**
- P-12 Drawing Black and White Pencil - **Senior**
- P-13 Drawing Colored Pencils - **Junior**
- P-14 Drawing Colored Pencils - **Senior**
- P-15 Mixed media (this can be a selection of any of the other media including 3 dimensional media) - **Junior**
- P-16 Mixed media (this can be a selection of any of the other media including the 3 dimensional media)- **Senior**
- P-17 Watercolor - **Junior**
- P-18 Watercolor - **Senior**
- P-19 Oil and Acrylic - **Junior**
- P-20 Oil and Acrylic - **Senior**
- P-21 Acrylic - **Junior**
- P-22 Acrylic - **Senior**

**3- Dimensional: Length & Width & Depth (P-23—P-32) (22x22x22)
(10 lbs or less)**

- P-23 Hand Built and Wheel Thrown Pottery (clay must be dried to at least the leather hard stage, but preferably fired in the kiln.)-**Junior**
- P-24 Hand Built and Wheel Thrown Pottery (clay must be dried to at least the leather hard stage, but preferably fired in the kiln.)—**Senior**
- P-25 Polymer Clays (pieces must be oven baked or hardened.)- **Junior**
- P-26 Polymer Clays (pieces must be oven baked or hardened)-**Senior**
- P-27 Paper Art (Origami, Paper Mache, Other Paper Art) - **Junior**
- P-28 Paper Art (Origami, Paper Mache, Other Paper Art) - **Senior**
- P-29 Metal Sculpture (wire, sheet metal, rebar, or any other metal) not larger than 22" x 22" x 22" and weigh 10 lbs or less.- **Junior**
- P-30 Metal Sculpture (wire, sheet metal, rebar, or any other metal) not larger than 22" x 22" x 22" and weigh 10 lbs or less.- **Senior**
- P-31 Sculpture Misc (clay, stone, plaster of Paris or any materials) not larger than 22" x 22" x 22" and weigh 10 lbs or less.- **Junior**
- P-32 Sculpture Misc (clay, stone, plaster of Paris or any materials) not larger than 22" x 22" x 22" and weigh 10 lbs or less.- **Senior**

GRAND CHAMPION ART
RESERVE GRAND CHAMPION ART



DIVISION Q - PHOTOGRAPHY

SUPERINTENDENT: DAISY KLASSY, 254-624-5111

SYLVIA MAEDGEN, 254-624-6171

SPECIAL RULES:

1. Photo MUST be taken by the exhibitor (exhibitor must not be in the photo), submitted only once. **All photos must be taken after March 1, 2017.**

2. Photography entries will be judged on impact, creativity, technical (focus, exposure, lighting, and color balance), composition, subject matter, and storytelling.

3. Photos will be submitted online at <http://agrilife.org/bellctyyouthfair>, **beginning January 3, 2018** to no later than **5:00 p.m., on January 16, 2018**. No late submissions will be accepted. There is no additional cost to upload to the website. Uploading to the website does not take the place of the required process for BCYF photo entries **by December 6, 2017**.

4. Bell County Youth Fair is not responsible if the upload takes longer than anticipated and is not complete until after **5:00 p.m. on January 16, 2018**.

5. Files must be in .jpg format not to exceed 2,048k (2 MB) with no restriction on dimension (i.e. 8x10, 5x7, 4x6). **Photos not within these guidelines will NOT be accepted by BCYF and will be disqualified. (BCYF established these guidelines - not FormSite).** There is no minimum size requirement, however the photo must be large enough that it can be clearly evaluated.

6. **Files must be named: Exhibitor number_Class Name (For Example: 1234_Animals Domestic or 6788_catch all).**

7. ONLY the following MINOR digital manipulation is allowed: red-eye correction, cropping, and straightening of photo. Any other manipulation would require the photo to be entered into the DIGITAL DARKROOM category.

8. Antiquing, Sepia-tone and/or selective coloring/hand tinting will only be allowed in the Digital Darkroom category.

9. Any exhibitor submitting a photograph acknowledges that they have sufficient permission of any recognizable location/people appearing in their photo and can produce a model/property release if requested.

10. Entries into the DIGITAL DARKROOM category must include a short written description of the software and process used in creating the photo. This will be typed into the space provided in the online entry form (mandatory field).

11. Theme class will change from year to year.

12. Photography examples checklist, and definitions can be found online at:

<http://agrilife.org/bellctyyouthfair>

13. If exhibitor desires to have their picture (s) displayed, they must bring the actual picture, mounted on foam board, to the Assembly Hall on FCS check in day. Make sure the border of the foam board extends 1 1/2" from the picture. See example below. Foam board from "dollar" type store is fine. **Picture should not exceed 8x10 in size.**

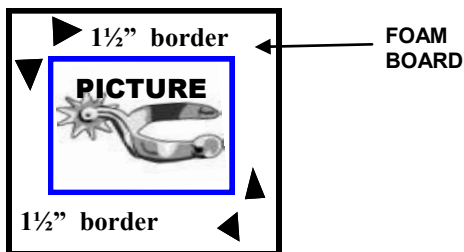

PHOTOGRAPHY CHECKLIST:

- Be familiar with this year's rules in the Fair Book.
- After you take the picture save it to a computer or tablet.
- Suggestions
 - Set up a folder on your desktop labeled BCYF Photos
 - If you have multiple photos for each division you are considering for entry set up subfolders for the classes—ie. Food, Domestic Animals
 - Add your photos to appropriate folders on a flow basis
 - Ensure photos are in .jpg format
 - Check the size of your photos and resize if needed
 - Once you decide which photo you entering for each class (15 Maximum), name the photos-Exhibitor Number_Class Example: 1234_AnimalsDomestic or 9876_CatchAll
 - Double Check the rules to ensure your photo meets the criteria for the class and meets the definitions.
 - Double Check the naming of your photo for accuracy
 - Download your photo to website for entry
 - Submit your entry.....

DEFINITIONS:

People: People (babies, children, adults, and senior citizens) alone or in a group, active or inactive. Such photos may be photojournalistic, or an interpretative portrait where the person rather than the environment is emphasized. Examples include: Kids & Family, Models/Fashion, Sports, etc.

Animals - Wildlife: Category focuses on animals not tamed or domesticated and commonly found in the wild throughout the country and world. Photos can be of wildlife in nature, zoos, and/or petting zoos. Examples include: Deer, snakes, insects, rodents, elephants, etc.

Animals - Domestic: Photos focusing on the various animals that have been tamed and made fit for a human environment. To be considered domesticated, the animal must have their behavior, life cycle, or physiology systemically altered as a result of being under human control for many generations. Examples include: Dog, Sheep, Pig, Goat, Cow, Cat, Chicken, Horse, Camel, Goose, Duck, and Hamsters.

Food: Category is a still life specialization of photography, aimed at producing attractive photographs of food for use in such items of advertisements, packaging, menus and/or cookbooks. NO PHOTOS OF ALCOHOL BEVERAGES ARE ALLOWED. Examples: Thanksgiving dinner, cakes/pies, fruits and place settings, Easter eggs, sandwiches, ingredients, etc.

Details & Macro: Getting in close is the name of the game for this category. We welcome pictures of small details that suggest a larger story. This is also the place for macro photographs (although a macro image of a flower might equally go into the Flowers category). Examples include: detail of a knot, a lock, or an abstract close-up - anything as long as it is a tight composition of a detail. Macro examples include flowers, insects, stamps, ice crystals, etc.

Dominant Color: Photos with a dominant color. The dominant element in the image must be a specific color/hue, such as reds, yellows, blues, whites, blacks, greens, etc. Dominant color styles include complimentary, monochromatic, split-complimentary, and analogous. Examples can be found on <http://agrilife.org/bellctyouthfair>. Black and White photos and duotones are excluded from this category.

Nature & Landscape: Scenes of landscapes, outdoor scenic, nature images, sunsets, urban landscapes, seascapes, cityscapes, and farms. Images focus on the beauty of the outdoors.

Plant/Flora: Photos of interesting, unique, and beautiful flowers and flora. Photography can occur outdoors or indoors. Photo subject should be that of a single flower, plant, bud, tree, etc. Large collections of plant/flora should be considered for entry in the Nature & Landscape category.

Marine/Aquatics: Photos of any living organism in bodies of either fresh or ocean (salt) water. Ex: Fish, stingrays, whales, living coral, starfish, divers underwater, etc. NO PHOTOS OF BOATS, SHIPS OR FISHING SUPPLIES!

Elements of Design: Images use of graphic elements of design; photos that showcase line, shape, pattern, form, texture, perspective, etc. Photo can consist of any subject matter. Category is not for graphic illustrations made in commercial programs (i.e. Adobe Illustrator®) nor for extreme digital creations. Ex: Perspective, Line, Pattern.

Night Photography: Photos taken outdoors AFTER dusk and BEFORE dawn but does not include dusk and dawn. Generally these photos are achieved by using artificial light or using a long exposure. This category can include any subject as the focus should be on the skill and technique used to acquire the photograph. Ex: Buildings/structures, animals, plant/flora, people, etc.

NO photos of sunsets or sunrises—NO SUNLIGHT AT ALL!
Examples: fireworks, buildings/structures, animals, etc.

Catch-All: Category for photos that do not fit into one of the other categories. This includes still-life, motion-blur, transportation, and painting with light. Do NOT submit a photo in this category which can clearly be submitted in another photography category.

2018 Theme—"BACK YARD": This creative category will feature photos what on would see when stepping out into your back yard. Photos should not be a ranch rangeland, but focus on immediate outside area of one's house.

Digital Darkroom: Photos are for digital art-images created or drastically altered in software like Adobe Photoshop. For this category exhibitors must provide process details, such as use of clone stamp tool to remove buildings or application of various filters. Examples: Photoshop composites and creations, images greatly manipulated with a variety of filters, photos with artistic borders, photos stitched into a panoramic, etc.

Storyboard: A storyboard is one digital entry (one photo) that contains three smaller images and minimal text that tells a story. The story should be easily understood by the viewer. The three photos do NOT have to be the same size, however this entry is one single file. Example below:



CLASSES:

- Q-1 People - Black & White or Color - **Junior**
- Q-2 People - Black & White or Color - **Senior**
- Q-3 Animal Domestic - Black & White or Color - **Junior**
- Q-4 Animal Domestic - Black & White or Color - **Senior**
- Q-5 Animal Wildlife - Black & White or Color - **Junior**
- Q-6 Animal Wildlife - Black & White or Color - **Senior**
- Q-7 Food - Black & White or Color - **Junior**
- Q-8 Food - Black & White or Color - **Senior**
- Q-9 Details & Macro – Black & White or Color - **Junior**
- Q-10 Details & Macro – Black & White or Color - **Senior**
- Q-11 Dominate Color - **Junior**
- Q-12 Dominate Color - **Senior**
- Q-13 Nature & Landscape - Black & White or Color - **Junior**
- Q-14 Nature & Landscape - Black & White or Color - **Senior**
- Q-15 Plant/Flora - Black & White or Color - **Junior**
- Q-16 Plant/Flora - Black & White or Color - **Senior**
- Q-17 Marine/Aquatics - Black & White or Color - **Junior**
- Q-18 Marine/Aquatics - Black & White or Color - **Senior**
- Q-19 Elements of design - Black White or Color - **Junior**
- Q-20 Elements of design - Black White or Color – **Senior**
- Q-21 Night Photography - Black & White or Color - **Junior**
- Q-22 Night Photography - Black & White or Color - **Senior**
- Q-23 Catch-All- Black & White or Color - **Junior**
- Q-24 Catch-All - Black & White or Color - **Senior**
- Q-25 Digital Darkroom– Black & White or Color—**Junior**
- Q-26 Digital Darkroom– Black & White or color—**Senior**
- Q-27 Storyboard - Black & White or Color—**Junior**
- Q-28 Storyboard - Black & White or Color—**Senior**
- Q-29 **Theme - BACK YARD** - Black & White or Color—**Junior**
- Q-30 **Theme - BACK YARD** - Black & White or Color—**Senior**

GRAND CHAMPION PHOTOGRAPHY

RESERVE GRAND CHAMPION PHOTOGRAPHY

**THE BOARD OF DIRECTORS,
OF THE
BELL COUNTY YOUTH FAIR**

Would like to express their
appreciation to all Superintendents
and Volunteers that help each and
every year to make the Show a
great Success.



DIVISION R—WOODWORKING, LEATHER & OTHER CRAFTS

**SUPERINTENDENTS: HAROLD & MELISSA CARTER, 254-718-2362
& RENEE MCNAMARA, 254-541-7971**

SPECIAL RULES:

1. Articles will be judged on the quality of workmanship according to the techniques used considering general appearance, construction techniques and suitability of materials.

2. A 3" x 5" index card may be submitted along with an entry, giving a brief explanation of the construction of the entry, listing any special or very difficult techniques used to aid the judges in evaluating the entry.

3. A recycled craft is anything constructed and/or decorated with items you have recycled from something else that is wood, metal or leather (i.e.: picture from old barn wood, robot made from tin cans etc.) Attach a brief explanation of the recycling project on an index card to your entry tag to aid the judges evaluating the entry.

4. Models should not exceed 36 inches length and 17 inches width.

5. Entries can not exceed 50 pounds.

6. Entries in this division, with the exception of models, should not exceed 36 inches in length and 24 inches in width.

CLASSES:

R-1 Leathercrafts - Stamped and Tooled - **Junior**

R-2 Leathercrafts - Stamped and Tooled - **Senior**

R-3 Other Leathercrafts - Other crafts made from leather - **Junior**

R-4 Other Leathercrafts - Other crafts made from leather - **Senior**

R-5 Models, Cars/Airplanes/Ships, etc. (NO SNAP TOGETHER) - **Junior**

R-6 Models, Cars/Airplanes/Ships, etc. (NO SNAP TOGETHER) - **Senior**

R-7 Models, Snap together (including plastic snap together, Leggo, etc) - **Junior**

R-8 Models, Snap together (including plastic snap together, Leggo, etc) - **Senior**

R-9 Woodwork Crafts - Decorative: (Woodworking or painting such as plaques, animals, name plates, etc.) - **Junior**

R-10 Woodwork Crafts - Decorative: (Woodworking or painting such as plaques, animals, name plates, etc.) - **Senior**

R-11 Woodwork Crafts - Functional: (Toys, birdhouses & feeders, games, tools, small tool boxes, etc.) - **Junior**

R-12 Woodwork Crafts - Functional: (Toys, birdhouses & feeders, games, tools, small tool boxes, etc.) - **Senior**

R-13 Woodwork Crafts- Kits: (Lamps, Clocks, etc.) - **Junior**

R-14 Woodwork Crafts- Kits: (Lamps, Clocks, etc.) - **Senior**

R-15 Recycled wood, metal, or leather craft - **Junior**

R-16 Recycled wood, metal, or leather craft - **Senior**

R-17 Functional Metal Work (Knives, etc.) - **Junior**

R-18 Functional Metal Work (Knives, etc.) - **Senior**

GRAND CHAMPION WOODWORKING, LEATHER & OTHER CRAFTS

RES. GRAND CHAMPION WOODWORKING, LEATHER & OTHER CRAFTS

2017 YOUTH FAIR BUYERS & BOOSTER CLUBS

MAIN BUYERS

195 Lumber Company
 5-F Land & Cattle - John & Sheena Fisher
 Academy FFA Boosters
 Alta Seeds - Denver Cole
 Arrow S Ranch - Jimmy & Diane Stroud
 Aurora Coop - Jason Chesson
 Bar G Financial Services - Darrell Glaser
 Bar G Ranch - Darrell Glaser
 Bartlett Area Youth Boosters
 Baylor Scott & White Oral Surgery -
 Lance & Jill Read
 Bedrich Services, Inc
 Bell Co. Vet. Hospital - Harold Edwards
 Bell Contractors, Inc.
 Bell County Judge Burrows & Commissioners
 Belton FFA/4H Booster Club
 Belton Veterinary Clinic
 Better Trees of Texas - Kyle & Jana Letbetter
 Bill Conlon
 Blackland Implement Co. Inc.
 Bob & Jan Avery
 Brahma Group - Robert Stephens
 Brandon Whatley Homes
 Brazos Valley Equine Hospital - John Janicek
 Broke B Ranch - Kyle & Rebecca Beam
 Bruggman Construction, LLC
 Central Texas Auction Services, LLC
 Charlie & Debbie Bradbury
 Chick Landscaping, Inc
 Chick Pool and Spa
 Choice Rentals
 Cortese Farms
 Cospir Pipe - Dylan Cospir
 Coufal Prater Equipment
 Dodge Country - Matt Connell
 Don & Trena Engleking
 Don Ringler Chevrolet - Texas Best Chevy Dealer
 & Don Ringler Toyota
 Durbin Electric
 East Bell Youth Boosters
 EBCO General Contractors
 Edward Jones Investments - Scot Hrbacek
 Elite Steel & Supply - Garry & Teena Smith
 Emmon's Ranch - Steve & Cindy Emmons
 Engbrock Partners, Ltd.
 Epperson Paint & Body
 Fairway Independent Mortgage Corp -
 Brad Dragoo
 First Convenience Bank
 First National Bank Texas
 First State Bank - Central Texas
 Gary & Charlotte Owens
 Gunter Financial - Michael Gunter
 Gunter Financial Partners - Matt Gunter
 Guy & Brandy Hilliard
 H.E.B. - Glen Lux
 Heights Lumber Co.
 Heiner Family
 Henson Farms - Pat & Loretta Henson
 Holland Area Youth Boosters
 Holland Scrap & Recycling
 Indian Hills Ranch - Buck Thompson
 Jackie McLaughlin
 Jarolik Homes - Kevin Jarolik
 Jefe's Feed - Hermilo Garcia
 Jeff & Kristi Atchison
 Jimmy Okun
 Jody & Nikki Williams
 Jody's Family Restaurant
 Johnson Bros. Ford

Judge John Mischian
 Kacir Construction Co
 Keith & Lucinda Smith
 Kenneth Benson, Sr.
 Kenny & Heather Mingus
 Knox Ranch - Rusty & Sharon Knox
 Koonsen Ranch
 Legacy Genetic Resources
 LK Show Lambs - Lacey Kight
 Lone Star Grading
 Lott, Vernon & Company PC
 Louis Curb Construction
 M Rabbits - Donald & Amy Mersiovsky
 Mac Haik Dodge - Jason Scott
 Majestic Homes
 Mark & Allison Wells - Theresa Wagner
 Matthew Wright
 McLane Group
 Medical Office Mgmt II Ltd
 Mickey's Convenience Food Store
 Milam County Livestock Auction
 Patco Construction
 Phillip Mersiovsky
 Precision Guesswork Cattle Co.
 Pro Mix & Killeen Ready Mix
 Pure Fitness - Christie Belicek
 Purser Construction
 Quick Inc Land Surveying I
 Ralston Paint Contractors
 Ratibor Country Grill
 RCS Farms - Rita & Curtis Janke
 Rep. Hugh Shine
 Richard & Nancy Cortese
 RK Stephens Construction -
 Kelly & Robert Stephens
 Robert & Rebecca Riser
 Rogers Bank - Richard Crow
 Rogers Vet Clinic - Dr & Mrs Johnnie Richter
 Russell Schneider
 RVOS Insurance - Wayne Wilson
 RVOS Insurance #4 - Debbie Bedrich
 Saddle Creek Homes
 Shipley Do-Nuts (Temple & Belton)
 Smile at the World Orthodontics
 State Farm Insurance - Mitchell Davis
 Stefek & Sears, LLC - Robert Stefek
 Stefek Land & Cattle
 Strasburger Farms
 Surface Scapes Landscaping - Craig & Angie
 Schneider
 Temple Iron & Metal
 Temple-Belton Feed & Supply
 Texas Diesel Store - Mark Johnston
 Triple T Truck Brokers - Ron & Christy McGuire
 W & B Development
 Welch Grain Co., LLC
 Williamson County Equipment
 Wings Pizza N Things

ADD-ON BUYERS

195 Lumber Company
 3B Dozer - Clarence & McKensie Bodiford
 A&R Cattle Co
 ABF Packing - Jason Beyer
 Ace Pest Control
 Adam Bruggman
 Air/Control - David Thomas
 All American Diesel & Tire
 All American Signs, Inc.
 All of Texas Moving
 AM Designs - Kirsten & Aaron Martin
 American Legion Post #133
 Andrea Fergerson
 Animal Medical Care

- Armidillo Tire
 Arnold Builders
 Atkinson Electric, Inc.
 Atkinson Pecans
 Atkinson Sports Fields
 Austin Land Service
 Barfield's Hay Barn
 Barrett's Upholstery Center
 Baylor Scott & White Oral Surgery - Lance & Jill Read
 Beauford Lackey
 Bedrich Services, Inc.
 Bell Contractors, Inc.
 Bell County Judge Burrows & Commissioners
 Belton FFA/4H Booster Club
 Better Trees of Texas - Kyle & Jana Letbetter
 Bill & Becky Bliton
 Bill & Lynda Schumann
 Billy & Vickie Spann
 Blackland Implement Co. Inc.
 Bob & Jan Avery
 Bob & Jane Sinks
 Bob & LaNae Gordon
 Bobby & Glenda Hargrove
 Bohemian Farms Show Pigs
 Bozeman Machinery
 Brandon Whatley Homes
 Brazos Valley Equine Hospital
 Brian & Carey Tyler
 Brister Stone
 Brook & Christie Elmore
 Bruce Baugh Construction
 Bryan & Tonya Eubanks
 Bryan Properties
 Buckeye Bingo - Kathy & JR Burns
 Bugs Unlimited
 C & C Concrete & Finishing
 C. Jean Thorp
 C. Lawless Trucking, LLC
 Carl Paulsen
 Carothers Executive Homes
 Casey & Jeanette Brazzil
 Cassie & Sam Campbell & Julie Oldham
 Cattle Crew
 Cavanaugh-Voight Farms
 Cecil & Virginia Cosper
 Central National Bank
 Central Texas Feed & Supply
 Central Texas Machining
 Central Texas Refrigeration
 Champion Lawns
 Charles or Deborah Ellis
 Charlotte Yarbrough
 Cheyenne & Justin Case
 Chick Landscaping, Inc
 Circle M8 Land & Cattle - Cade & Emily Morris
 Clear Creek Construction
 Clifford & Jan George
 Coles Army Surplus
 Connie Franks
 Connie Tindle Farm Bureau
 Cowboy Steel Construction
 CP Transport - Chris Parker
 Crafty Cajun - Erin Darden
 Curtis & Jammie Payne
 Danny & Vicky Gloria
 Darla Mucha
 Darrell & Karen Massar
 Davis Metalsmiths - Michael & Kathy Davis
 Deborah & Randy Hendricks
 Dee & Jennifer Smith
 Delton & Cheryl Eary
 Denny & Jane Barr
 Denver & Lori Cole
 Derek & Kim Campbell
 Diamond W Feed - CE Wolf
 DK Supplies - Keith & Donna Martin
 Don & Trenaie Engleking
 Don Ringle Chevrolet - Texas Best Chevy Dealer
 & Don Ringle Toyota
 Double K Drive-In
 Dr. Charles Pajestka
 Duane Biels
 Earl Biels
 East Bell Youth Boosters
 Edwards Construction - Marcus Edwards
 Elite Steel & Supply
 Emily Buckley & Kyle Dykes
 Engbrock Partners, Ltd.
 Entire Real Estate, LLC - Billy Hobbs
 Erskine Farms
 Evans Ranch, Inc.
 Expressions Hair & Nail Salon - Tina London
 Extraco Banks - Steve Wolfe
 Fairway Independent Mortgage Corp - Brad Dragoo
 First National Bank of Moody
 First National Bank of Texas
 First State Bank - Central Texas
 Frank Thompson
 Franklin & Aggie Tschoner
 Frei Enterprises, Inc.
 Full Circle Swine
 Garlyn Shelton Inc. - Gregory Schoepf
 Garrett & Jennie Taylor
 Gary & Charlotte Owens
 Georgia Pirtle Crop Ins.
 Gillespie County Livestock
 Glen & Cheryle Lux
 Glenn & Janet Odstroil
 Gloria Reavis
 Golden Roots
 Goodnight Ranch
 Granite By Design
 Greens Sausage House
 Guy & Brandy Hilliard
 H V Land Design - & Troy Heath Andrew Voeller
 Harold & Linda Schneider
 Harper Talasek Funeral Home
 Heights Lumber Co.
 Henry Jezek, C.P.A
 Horizon Bank SSB
 Husung Farm
 Isbell Cattle Co - Travis Isbell
 J&R Testing & Repair - Ricky & Juana Preston
 J. Cleaners
 J.D. & Patty Cargill
 Jackie McLaughlin
 Jackie Mitchell
 Janet Ashcraft
 Jason & Jill Marwitz
 JDK Services, LLC. - Johnny & Kim Cosper
 Jefe's Feed - Hermilo Garcia
 Jeff & Jeannie Ludwick
 Jeff & Kristi Atchison
 Jerry & Ruby Jett
 Jerry Badgett
 Jim Dittmer
 Jimmy Okun
 JoAnn & Michael Canales
 Joe & Regina Cox
 Joe & Sharon Daggs
 Joe Whatley
 John & Missy Pajestka
 John McClaren Chevrolet
 John R. Carter
 Johnny's Steaks & BBQ
 Johnson Bros. Ford
 Jonathon & Mindi Zanowiak
 Joy & Kenneth Schneider

Judge John Mischian
 Justin & Michelle Cargill
 JWC Inc.
 Kathy Erskine
 Keith & Michelle Curb
 Kenneth & Bridgett Odstrcil
 Kenneth Pajestka
 Kimberly & Bernard Dach
 King Ranch
 Kit & Beverly Thompson
 Kyle Dykes & Assoc.
 Larry & Helen Bozeman
 Larry & Joyce Coufal
 Larry & Mary Ryter
 Larry Smith
 Lastovica Cattle Company
 Lawhon Dental
 Lawson & Courtney Macal
 Leifester Dirt Co
 Lewis Moeller
 Lil' Texas Bunny Barn
 Lisa & Jerry Chavez
 LK Show Lambs - Lacey Kight
 Lone Star Ag Credit - Jason Collier
 Lone Star Drywall - Rick Beck
 Lott, Vernon & Company PC
 Loyd & Carolyn Morgan
 LR Williams Concrete
 Ludwick, Templin, Montgomery & Stapp
 Luis A. Canales
 M & B Auto Repair
 M Rabbits - Donald & Amy Mersiovsky
 M&M Rabbitry - Loyd & Karen Morgan
 Mac Haik Dodge
 Magnolia's of Salado - Jack Husung
 Marek Ag - Glenn Marek
 Margie Bozeman
 Mark & Lee Dillard
 Marty Baecker
 Teresa Hutka
 Mary E. Rendon
 Mary L. Pajestka
 McGregor Welding
 McLane Group
 Medlin Hay Farm - Dennis & Marilyn Medlin
 Melvin & Helen Ranly
 Michael & Melinda Kurtz
 Michael McLean & Family
 Mickey's Convenience Food Store
 Mid-Tex Frame & Axle Inc - Mike Adams
 Mike & Pam Knapp
 Milam County Livestock Auction
 Miller's Smokehouse
 Minit Stop - Brett Paulsen
 MS. Bookkeeping Services -
 Melissa & Chris Sebek
 Mueller, Inc.
 Nell & Phil Higgins
 Othel Neely
 Palousek Overhead Doors
 Pam & Rick Cummings
 Patco Construction
 Patrick & Sharon Riley
 Paysse Insurance
 Phillip Mersiovsky
 Pioneer Steel
 Pops Trees - David Bandy
 Pro Mix & Killeen Ready Mix
 Producers Cooperative
 R&D Outfit - Robert & Dorothy Marwitz
 Rabroker Farms - Gerald & Shellie Rabroker
 Rafter H Cattle Co. - Shanne Hasha
 Ralston Paint Contractors
 Randell and Patti Graham
 Ranly Farms - Gary & Stephanie Ranly
 Ranly Veterinary Services - Jared Ranly, DVM
 RCS Farms - Rita & Curtis Janke
 RDA Beauty Supplies
 Reba Hennigan
 Red Rock Outdoor Gear
 Rep. Hugh Shine
 Richard & Nancy Cortese
 Richter Vet Services - Trey Richter
 Rick & Pam Fleming
 Rick & Sarah Engleking
 Ricky & Judy Atchison
 RK Stephens Construction
 Robert & Evelyn Steglich
 Robert & Rebecca Riser
 Rollo Insurance Group -
 Brit Owen & Justin Gaidusek
 Ron McGuire
 Ronnie Skinner
 Rose Brazzil
 Roy & Erin Darden
 Roy & Kim Malcik
 RVOS Farm Mutual Insurance
 Saddle Creek Homes
 Salado Creek Farm - Bill & Carolyn Owen
 Sandra Sproul & Sandra Paulsen
 Sarah Noteboom
 Scooter & Patty Golden
 Shawn & Stacie Higgins
 Shelley's Day Spa - Shelley & Bear Pardon
 Shipley Do-Nuts (Temple & Belton)
 Shipp Belting - Greg Ogden
 Skeet & Jan Powell
 Smile at the World Orthodontics
 Southwest Hydromulch - Shane Berrier
 Stanley Ford McGregor
 State Farm Insurance - Mitchell Davis
 Steven Puckett
 Storage Solutions - Pat & Glenn Collins
 T Morales Co - Randy & Tina Elridge
 T3 Livestock - Tommy & Kathy Calhoun
 Taggart Farms - Watt & Amy Taggart
 Temple Bolt & Supply Corp
 Temple FFA Alumni
 Temple Freightliner
 Temple-Belton Feed & Supply
 Tender Mercies - Tony Jeter
 Tenroc Ranch
 Teresa Sloan
 Terry & Judy Tyler
 Tex Star Plumbing - J.W. Hitt
 Texas Diesel Store - Mark Johnston
 The Knot Hole
 The National Bank of Central Texas
 Thomas Williams
 Tom & Janie Berrier
 Tom & Sherri Madden
 Ton's of Fun BBQ - Noah Garcia
 Tracy Woods
 Travis & Jessica Respondek
 Troy Area Fair Boosters
 Ty Butler Construction
 Tyler Coufal
 Union State Bank - Charles R. Chapman
 Val Verde Angus - Kristi Dague
 W & B Development
 Wade & Linda Knight
 Washburn Construction - Pat & Eric Washburn
 Wes's Auto Clinic - Wes & Debbie Mucha
 Whiteley Farm Supply
 WilsonArt LLC
 Wolff Construction - Cole Wolff

BELL COUNTY YOUTH FAIR CHISHOLM TRAIL CHRISTMAS BALL

FEATURING

TRACY LAWRENCE



***Our Ninth Annual Fundraiser for the
Bell County Youth Fair & Livestock Show
and PRCA Rodeo Scholarship Fund***

Dinner will be served and guests are encouraged to dress in formal western wear. A live auction will also be held during the evening.

Tickets will be based on table location in the Garth Main Arena floor and will be available starting **October 1st, 2017** by calling the Texas A&M AgriLife Extension Office at (254) 933-5305.

THIS EVENT IS HOSTED BY THE:
BELL COUNTY YOUTH FAIR EXECUTIVE BOARD
BELL COUNTY EXPO CENTER
& TEXAS A&M AGRILIFE EXTENSION SERVICE - BELL
COUNTY

**AND SAVE THE DATE FOR THE
9TH ANNUAL CTCB
SATURDAY, DECEMBER 9, 2017
@ 6:30 PM
BELL COUNTY EXPO CENTER**

We Cater



JOHNNY'S STEAKS & BAR-BE-QUE

SALADO, TX

- Mesquite Grilled Steaks
- Texas Style BBQ
- Banquet Hall

johnnyssteaksandbbq.com

254-947-4663

johnnysoutback.com

Check for upcoming events



- Live Music
- Private Parties
- Weddings

STRENGTH IN NUMBERS



LUDWICK, TEMPLIN, MONTGOMERY & STAPP, P.C.

**Servicing Temple
with
Comprehensive Accounting and Tax Services
Since 1975**

**Tax Planning & Preparation
Financial Statement Preparation
Financial Planning
Plan Development
IRS and State/local representation
Payroll Services
Review and Audit
QuickBooks Support
Business Valuation
Retirement & Estate Planning
Forensic Accounting**

**Jeff Ludwick, CPA, CVA, CBA, CGMA
Larry Templin, CPA, CFP
Andy Montgomery, CPA, PFS
Blake Stapp, CPA, CVA, CFE, CGMA
Holly Hernandez, CVA, CFE
Amanda Salazar, CPA**

**1949 Scott Blvd
Temple, TX 76504
Phone: 254-771-0061
Fax: 254-771-1445**