

# 2015 HEIFER VALIDATION

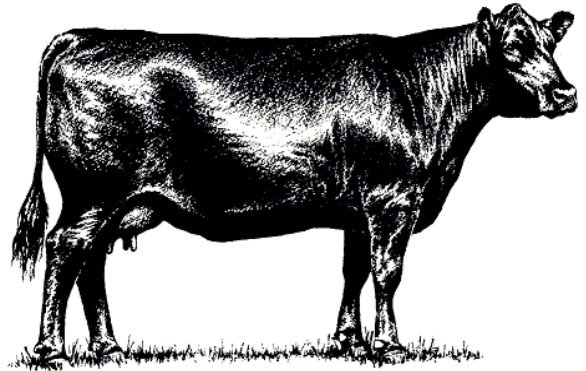

## STATE VALIDATION

*WE NEED ALL AG TEACHERS AND ONE PARENT TO BE THERE TO SIGN FORMS AND TO DRAW A MAP WHERE ANIMALS ARE BEING KEPT. EXHIBITOR WILL NEED TO BRING:*

- *THE HEIFER*
- *ORIGINAL REGISTRATION PAPERS (you will not be able to validate your animal without this).*
- *Bell Co. Youth Fair requires that ALL registered and unregistered heifers MUST BE validated.*

**DATE: OCTOBER 29, 2014**

**TIME: 4:00—7:00 P.M.**

**WHERE: EXPO CENTER**

**COST: \$12.00 PER TAG**

*Contact person:*

**HEIDI PRUDE:**

*254-933-5305 or Heidi.prude@ag.tamu.edu*

**PAM REAVIS:**

*254-933-5309 Email: pcreavis@ag.tamu.edu*

**Bell County Youth Fair &  
Livestock Show, Inc. &  
Major Show Validation**