

# Moore Co.

31'

Auditorium

Notes: \_\_\_\_\_

\_\_\_\_\_

\_\_\_\_\_

\_\_\_\_\_

\_\_\_\_\_

\_\_\_\_\_

\_\_\_\_\_

\_\_\_\_\_

\_\_\_\_\_

\_\_\_\_\_

\_\_\_\_\_

\_\_\_\_\_

22.5'

North

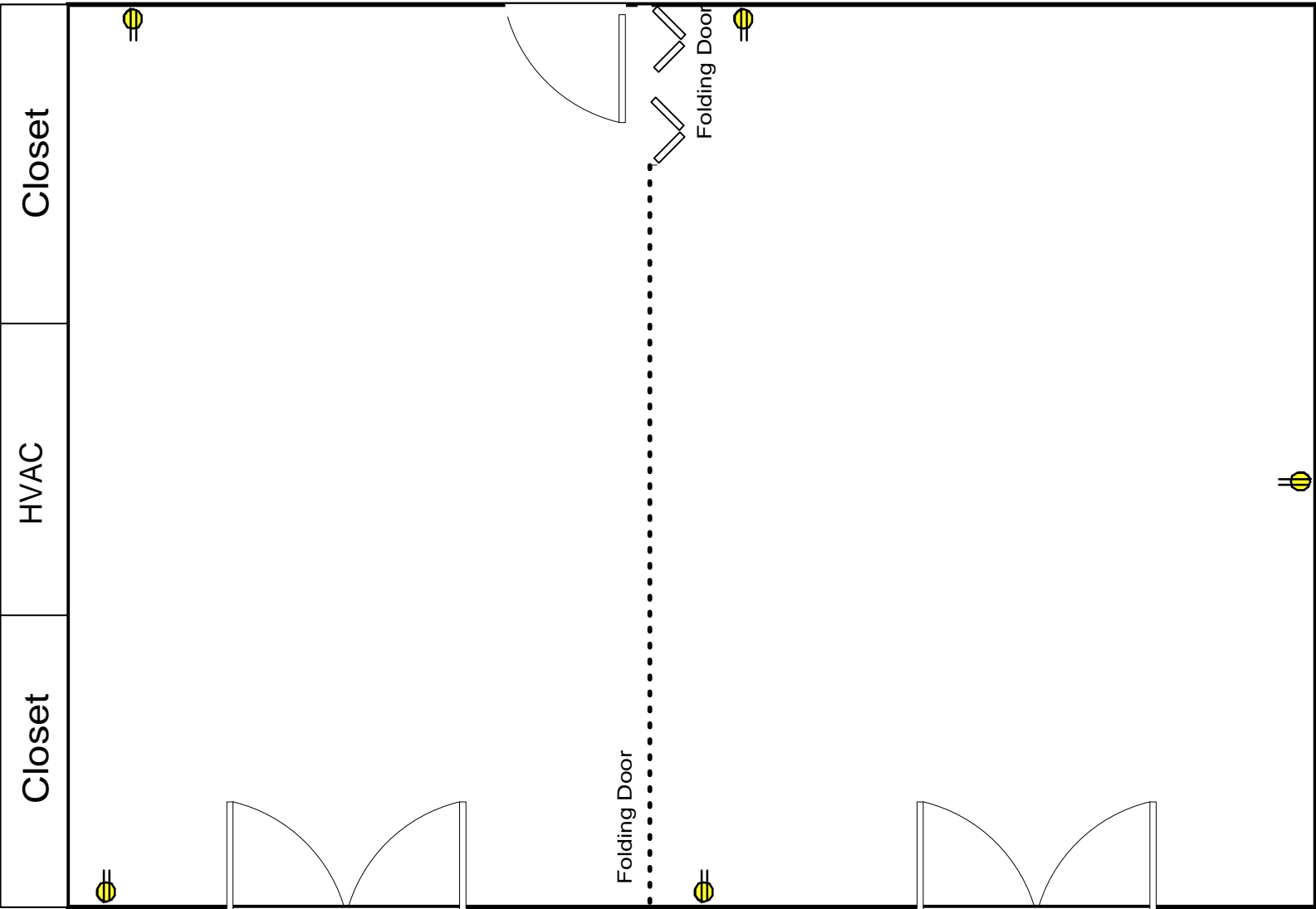

Moore County B

Moore County A

- Classroom Style # \_\_\_\_\_
- Meeting Style # \_\_\_\_\_
- Stadium Style # \_\_\_\_\_
- Custom # \_\_\_\_\_

31'

Clotet

HVAC

Clotet

22.5'

North

Moore County B

Moore Co A & B  
(12) 6' X 24" Tables  
2-3 People Per Table  
Meeting Set-Up Max  
Seating for 36 People

Moore County A

Moore Co. A & B  
can be utilized individually  
for Meeting style seating.  
Max of 6 tables per room,  
2-3 people per table.

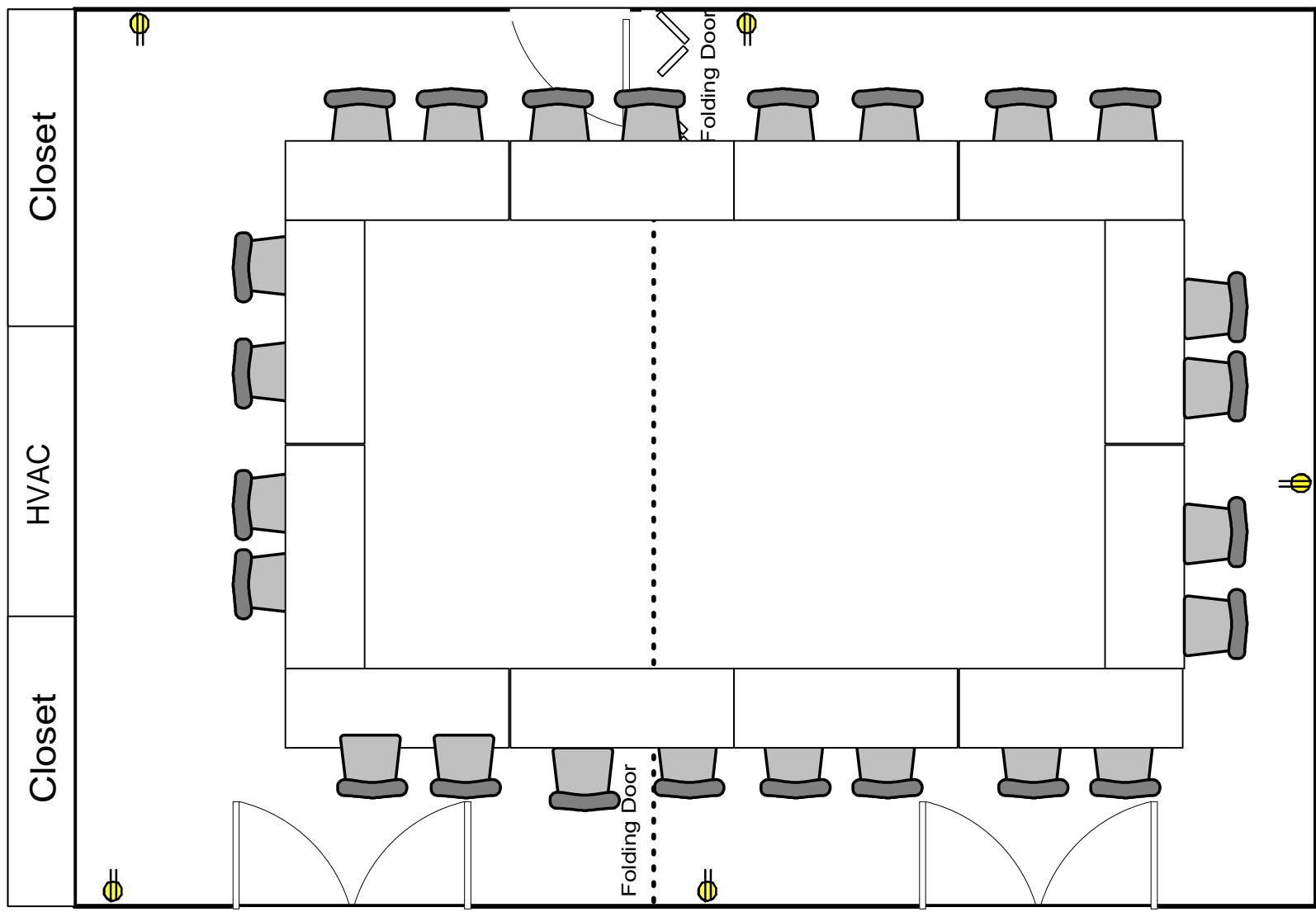

31'

Clotet

HVAC

Clotet

Folding Door

Folding Door

22.5'

North

Moore County B

Moore County A

Moore Co A & B  
Stadium Set-Up Max  
Seating for 44 People

Moore Co. A & B  
can be utilized individually  
for Stadium Style seating.  
Max of 20 Seats per Room

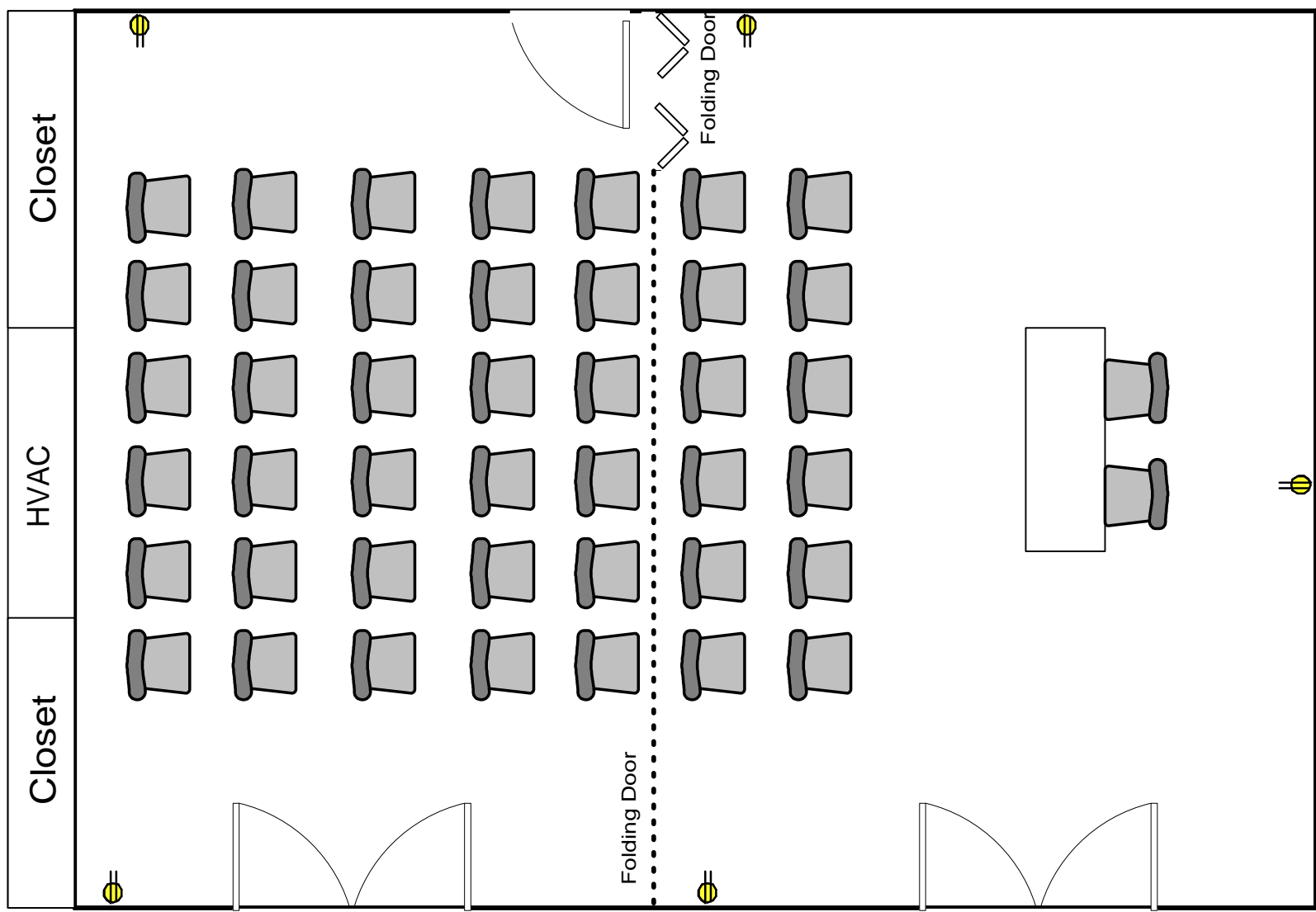

31'

Clotet

HVAC

Clotet

22.5'

North

Moore County B

Moore Co A & B  
(11) 6' X 24" Tables  
2-3 People Per Table  
Classroom Set-Up Max  
Seating for 33 People

Moore County A

Moore Co. A & B  
can be utilized individually  
for Classroom style seating.  
Max of 6 tables per room,  
2-3 people per table.

