

Registration Form

Youth Name _____

Address _____

City/Town _____ State _____ Zip _____

County _____

Phone _____

Exhibitor Age _____

E-mail _____

4-H or FFA member: ☐ 4-H ☐ FFA
(check all that apply)

Name of 4-H/FFA Club/Chapter _____

Names of Parent(s)/Adult(s)/Siblings Attending:

By submitting this registration, I (we) agree to abide by the rules of the East Texas Show Star series. I also hereby give my consent for me or my child's photograph to be taken during the course of the clinic/show. Photographs will be used to promote future educational programs of this nature.

Exhibitor's Signature: _____

Parent/Guardian Signature: _____

For more information call your local county extension office or go to: etsss.blogspot.com

Extension programs serve people of all ages regardless of socioeconomic level, race, color, sex, religion, disability or national origin

Entries due by October 12th

One Entry Per Exhibitor Entries due by October 12th Entry Fee

Beef Cattle or Lamb/Goat:

\$40.00 exhibitor

\$30.00---additional sibling

\$20.00 parent

(Covers meals, facility use, handout materials, etc.)

After Deadline:

Beef Cattle or Lamb/Goat:

\$50.00 exhibitor

\$40.00---additional sibling

\$30.00 parent

Swine Clinic

\$30.00 youth

\$20.00 parent

Please check which animal species you will bring to the clinic/show and how many:

☐ Beef Heifer* _____ No. of Heifers
Breed _____ Breed _____

Age _____ Age _____

☐ Beef Steer* _____ No. of Steers
☐ Lamb _____ No. of Lambs
☐ Goat _____ No. of Goats

* No out-of-state cattle

Make Checks /Money Orders Payable to:

East Texas Show Star Series

Mail this form and payment to:

Texas AgriLife Extension Service

c/o East Texas Show Star Series

203 West Main

Nacogdoches, Texas 75961



EAST TEXAS SHOW STAR SERIES

**OCT. 20-21,
2012**

Door Prizes for all participants, tons of prizes in the ring, including buckles!!!



**Nacogdoches County
Expo Center
3805 NW Stallings Dr.
Nacogdoches, Texas**

Schedule of Events

Beef Cattle

Saturday, October 23

8:00a.m.Registration Begins
9:30 a.m.Welcome
9:35 a.m.Show Supplies and the
Importance of Proper Use-Sullivan Supply
10:00 a.m.Break into Animal Species
10:00 am-12:00 pm..Concurrent Sessions:
(Groups will be divided at registration. Attend one
session in the morning, the other in the afternoon)

Session #1: Showmanship

Session #2: Show Preparation/
Selection

12:00 p.m. – 1:30 p.m.Lunch
& Door Prize Give Away

1:30p.m. – 3:30 p.m..Concurrent Sessions

Session #1: Showmanship

Session #2: Show Preparation/
Selection

*Weight Cards to be turned in no later than 3:55 p.m.

4:00 p.m.....Showmanship Contests Begin

Sunday, October 24:

8:00 a.m...Impact Cowboy Church Service

9:00 a.m.....Two Ring Show Begins

Swine Clinic-Saturday, October 23

8:00a.m.Registration Begins

9:30 a.m.Welcome

9:35 a.m.Show Supplies and the

Importance of Proper Use-Sullivan Supply

10:00 a.m.Break into Animal Species

Session #1: Showmanship & Show Day

Preparation

Session #2:Animal Selection &

Daily Management Schedule

11:30 am - 12:00 Showmanship

Demonstration/Assistance

12:00 - 1:00 pm.....Lunch-Door Prize

Give Away

1:00pm - 2:30 pm (Concurrent Sessions)

Sheep & Goat

Saturday, October 23

8:00 a.m.....Registration Begins
9:30 a.m.....Welcome
9:35 a.m.....Show Supplies and the
Importance of Proper Use-Sullivan Supply
10:00 a.m.....Break into Animal Species
10:00 a.m.-11:30 p.m.... Concurrent Sessions:
(Groups will be divided at registration. Attend one
session in the morning, the other in the afternoon)

Session #1: Showmanship

Session #2: Selection, Daily Manage-
ment, Show Day Prep

11:30 a.m.-12:00 a.m.

Session #1: Joint Questions to Panel

Session #2: Goat Clipping Demonstration/
Assistance

12:00 p.m. – 1:30 p.m.....Lunch

1:30p.m. – 3:30 p.m.....Concurrent Sessions

Session #1: Showmanship

Session #2: Selection, Daily Manage-
ment, Show Day Prep

11:30 a.m.-12:00 a.m.

Session #1: Joint Questions to Panel

Session #2: Lamb Clipping Demonstration/
Assistance

4:00 p.m..... Showmanship Contests Begin

Sunday, October 24:

8:00 a.m.....Impact Cowboy Church Service

9:00 a.m..... Show Begins

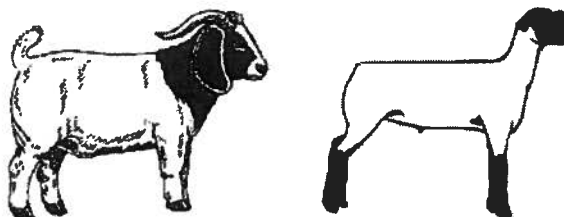

About the East Texas

Show Star Series:

- ★ Open to all interested youth in 4-H & FFA
- ★ Must attend Saturday clinic to participate in Sunday Prospect Show
- ★ Contact your local County Extension office for more Information or go to:
etsss.blogspot.com

Check or money order made payable to "East Texas Show Star Series"

The East Texas Show Star series Clinic and Prospect Shows are intended to provide and educational opportunity for 4-H and FFA members participating in the livestock project area. The main purpose is to teach the basic principles of livestock management as they relate to facility maintenance, selection, nutrition, animal health, handling, showmanship and transportation.

"Quality Counts" programs are discussed to ensure the safe and legal use of drugs or medications to facilitate the ethical care, de-

