

STRENGTH IN NUMBERS



**Servicing Temple  
with  
Comprehensive Accounting and Tax Services  
Since 1975**

**Tax Planning & Preparation  
Financial Statement Preparation  
Financial Planning  
Plan Development  
IRS and State/local representation  
Payroll Services  
Review and Audit  
QuickBooks Support  
Business Valuation  
Retirement & Estate Planning  
Forensic Accounting**

**Jeff Ludwick, CPA, CVA, CBA  
Larry Templin, CPA, CFP  
Andy Montgomery, CPA, PFS  
Blake Stapp, CPA, CVA, CFE, CGMA  
Amanda Salazar, CPA**

**1949 Scott Blvd  
Temple, TX 76504  
Phone: 254-771-0061  
Fax: 254-771-1445**

**2014**

**BELL COUNTY YOUTH FAIR  
AND  
LIVESTOCK SHOW, INC.**



**JANUARY 30 – FEBRUARY 8, 2014  
BELL COUNTY EXPO CENTER  
BELTON, TEXAS**

**PROMOTING AGRICULTURE  
EDUCATING YOUTH**



JOHN FISHER  
TXS-7249

5001 STATE HWY 195  
KILLEEN, TX 76542  
254-634-5200

TOMMY HALE  
TXS-7614

5543 FM 2484  
SALADO, TX 76571  
254-554-1279

EDDY LANGE  
TXS-7100

P.O. BOX 219  
HEIDENHEIMER, TX  
76533

254-983-4281  
[e.lange@stonemedia.com](mailto:e.lange@stonemedia.com)

[www.associatedauctioneertx.com](http://www.associatedauctioneertx.com)

*We Cater*



- Mesquite Grilled Steaks
- Texas Style BBQ
- Banquet Hall

[johnnyssteaksandbbq.com](http://johnnyssteaksandbbq.com)

**254-947-4663**

[johnnysoutback.com](http://johnnysoutback.com)

*Check for upcoming events*



- Live Music
- Private Parties
- Weddings



**5TH ANNUAL BELL COUNTY  
COWBOY CHRISTMAS  
BALL**

FEATURING

**MICHAEL MARTIN MURPHEY**

Our Fifth Annual Fundraiser for the



**SATURDAY, DECEMBER, 14<sup>TH</sup> 2013**

**@ 7:00 PM**

**BELL COUNTY EXPO CENTER**



Heavy hors d'oeuvres will be served and guests are encouraged to dress in formal western wear. A live auction will also be held during the evening and will include western art and western heritage-based items.

Tickets will be based on table location in the Garth Main Arena floor and will be available starting **November 1st, 2013** by calling the Texas AgriLife Extension Office at (254) 933-5305.

THIS EVENT IS HOSTED BY THE:  
BELL COUNTY YOUTH FAIR BOARD OF DIRECTORS  
BELL COUNTY EXPO CENTER  
& TEXAS AGRILIFE EXTENSION SERVICE - BELL COUNTY

**AND SAVE THE DATE FOR THE 5TH  
ANNUAL CCB  
SATURDAY, DECEMBER, 14<sup>TH</sup> 2013**



**BELL COUNTY YOUTH FAIR  
AND LIVESTOCK SHOW, INC.**

**P.O. BOX 1058**

**BELTON, TX 76513**

**(254) 933-5309, FAX (254) 933-5312**

Web page at: <http://agrilife.org/bellctyouthfair>

**EXECUTIVE DIRECTORS COMMITTEE**

CHAIRMAN.....FARON PHINNEY  
VICE-CHAIRMAN.....RICHARD CORTESE  
SECRETARY.....RON LUCKSINGER  
JIMMY PARKER  
KAREN WALINDER

**OFFICERS OF THE BOARD OF DIRECTORS**

PRESIDENT.....BRIT OWEN  
VICE-PRESIDENT.....JOHN DILLARD  
SECRETARY-TREASURER.....RICHARD FRITH  
FAIR SECRETARY.....PAM REAVIS

**BOARD MEMBERS**

Thomas Arnold	Richard Frith	J.P. Brazeal
Cathy Holland	John Dillard	Gerald Rabroker
Brit Owen	Cliff George	Mindy Howard (FFA)
Milissa Beechem (FCCLA)		Curtis Payne (4-H)

General Agriculture Superintendents.....**John Potts & Bill Schumann**  
General Agriculture Superintendent Emeritus.....**Harold Procter**  
General FCS Superintendent.....**Betty Nejtck**

**AUCTIONEERS**

**JOHN FISHER, EDDY LANGE & TOMMY HALE**

**AUCTION SALE STAFF**

Eddy Lange (Chairman)	Shelia Norman
Pam Fleming	Sharon Long
Rose Demyan	Deborah Hendricks

**AUCTION SALE COMMITTEE**

**Jennifer Smith (Chairman)**, Sherry Tyroch, Eddy McNamara, Jan George, Kim Cosper, Lisa Coufal, Julie Oglesby, Kim Daskocil, Linda Habel.

**SHOW ANNOUNCERS**

**Special Thanks to:  
DENNY NORMAN & EDDY LANGE**

**RODEO COMMITTEE**

Chairman...Tina Butler Co-Chairman...Duane Biels



**Wants to wish each and every Exhibitor the Best of Luck**

**BE SURE AND ATTEND THE EXHIBITOR BBQ AND DANCE:**

**FREE** TO ALL EXHIBITORS  
COME OUT AND HAVE A GOOD TIME  
(FRIENDS AND FAMILY CAN PURCHASE  
TICKET AT THE DOOR)

**Saturday, February 1, 2014**

**Doors open at: 5:30 p.m.**

**Dinner: 6:30 p.m.**

**Dance till 11:00 p.m.**



**Bell County Expo Center  
In the Assembly Hall**

**Sponsored by: Clem and his family  
since 1975**



And remember you don't  
have to win to be a winner...

**Our Locations:**

1217 So. 57th St.  
Temple, TX 76504  
254-778-5481

**Clem was the proud Buyer of the  
Grand Champion Steer  
1970 -2000**

2170-B No. Main  
Belton, TX 76513  
254-939-3010

1005 East 1st St.  
Cameron, TX 76520  
254-697-6060

3905 Clear Creek Rd.  
Killeen, TX 76541  
254-833-5023

- Shipley Donuts
- Spin Farms
- Stacy Roberts
- Steve & Martha Gunn
- Steve & Melanie McNamara
- Steve & Stacy Powell
- Sylvia Hernandez
- Ted Heine
- Temple Feed & Supply
- Temple Iron & Metal
- The Trading Post
- Tom Jarmon
- Tommy & Jennifer Valle
- Treys Fuel Injection
- Trish Fisher
- Tubbs Paint and Body
- Waco Overhead Door
- World Lift Truck

NOTES



**TROY AREA YOUTH BOOSTERS**

All American Tire & Diesel  
 Alton & Shirley Herring  
 Anderson Auto  
 Auto Body Clinic  
 Becky Murrow  
 Bell Contracting  
 Bell County Electrical Supply  
 Belton Shipley Donuts  
 Belva Meline  
 Ben & Amanda Alley  
 Better Trees of Texas  
 Big Reds Drive Inn  
 Bill & Lisa Ledger  
 Bill & Mary Lou Mossman  
 Bill Schumann  
 Billy & DeeDee Eaton  
 Billy & Lori Hobbs  
 Brad Dragoo  
 Brandon & Crissy Tanner  
 Brenda Standfield  
 Brett Mitchell  
 Brian Grisham  
 Cari Sultemeier  
 Carpet Center  
 Cen-Tex Fence  
 Charles Emmons  
 Chris & Leslie Ross  
 Chris & Terri Arthur  
 Chris Hester  
 Chuck & Pat Wurster  
 Clay & Suzanne Payne  
 Cody's Transmission  
 Conlon's Tax Service  
 Construction Services & Material  
 Cory & Stephanie Herring  
 Crystal Daye  
 Dale & Kathy Hoelscher  
 Dan & Tammy Steele  
 Dana Hargrove  
 David & Arlynda Roush  
 David Holmes  
 Deb Burks  
 Dennis & Andrea Johnson  
 Derrick & Debbie Dewald  
 Diane Roepke  
 Dick Ally  
 Don Steele  
 Doris and Donald Fritz  
 Doug Johns  
 Downing Transportation  
 Doyle & Kara Daskocil  
 Dr Kiley Smith DDS  
 Duane Harris  
 Durbin Electric  
 Ed & Peggy Luna  
 Eddy Tanner  
 Epperson Paint & Body  
 Eric & Zaida Kopriva  
 Ernie Motlock  
 Fairway Mortgage  
 Fences by Farr  
 Friendly Tire  
 Gary & Shannon Marburger  
 Gerald & Shelley Rabroker  
 Gil & Elizabeth Gregory  
 Glen's Welding  
 Grisham Farms  
 Harold Proctor  
 Herring Homes  
 Hilda King  
 James & Kelly McCall  
 Jason & Kristin Hughes  
 Jason Medlin

Jeannie Williford  
 Jeff Ludwick  
 Jeff Parker  
 Jerry & Marilyn Kopriva  
 Jerry Lancaster  
 Jim & Carol Beth Wurster  
 Jimmy & Karol Cox  
 Jimsco Glass  
 Jodi & Brian Bartlett  
 Joe & Michelle Wurster  
 Joe & Vicki Jarosek  
 Joe McNamara  
 John Delao  
 John Nikki Mayo  
 John Teller  
 John Wurster  
 KCE Electric  
 Ken & Candy Schulz  
 Kevin & Jennine Jarolik  
 Kevin & Jody Cavanaugh  
 Kim Miller  
 Kyle & Jana Letbetter  
 Kyle & Rebecca Bradford  
 Kylie Woods  
 Kym Miller  
 Larry & Shirley Burns  
 Larry Wilkey  
 Lathe Owens  
 Lewis Farms  
 Linda Northam  
 Linda Stevens  
 Lorene Grisham  
 Loves Guns  
 Majestic Homes  
 Mark & Susan Maedgen  
 Marlon Goates  
 Mary Raub  
 Matt Lynch  
 Mchael & Leigh Welch  
 McNamara Automotive  
 Mickey Hamm  
 Mike & Lynn McMurtry  
 Mike & Tina London  
 Mike & Vicki Halfmann  
 Mike Bissard  
 Millers BBQ  
 Mindy Howard  
 Missy McCall  
 Misti & Marc Killingsworth  
 Mitchel & Brandin Davis  
 Mitchel Davis State Farm  
 Neil & Trudi Jeter  
 Patco Construction  
 Paul & Fara Bolin  
 Peewee & Francie McLaughlin  
 Penny Lane  
 Permian Tank Co  
 Perry & Rita Kilgo  
 Ray Baker  
 Red Hester  
 Rick Hilton  
 Robert & Jamie Loyd  
 Robert & Lynn Fleming  
 Rodney & Traci Powell  
 Rodney & Tracie Tedrow  
 Roger Garcia  
 Roy Hussey  
 Russell & Tricia Mackie  
 Rusty Brown  
 Sally & Clarence Lewelling  
 Scott & Jill Hrbacek  
 Scott & Kim Epperson  
 Sean Binion

**SHOW SCHEDULE**  
 Subject to Change\*

<b>Weigh In Comm. Steers</b>	<b>Sept. 7, 2013</b>	<b>8:00 am</b>
<b>Validate Lambs</b>	<b>Oct. 15 &amp; 28, 2013</b>	<b>5 pm - 8 pm</b>
<b>Validate Meat Goats</b>	<b>Oct. 15 &amp; 28, 2013</b>	<b>5 pm - 8 pm</b>
<b>Validate Swine</b>	<b>Nov. 18, 19, 25, 2013</b>	<b>4 pm - 7 pm</b>
<b>Entry Deadline (AG &amp; FCS)</b>	<b>Dec. 10, 2013</b>	<b>8 am - 5 pm</b>
<b>Rabbits Validation</b>	<b>Jan. 7, 2014</b>	<b>5:00 - 8:00 pm</b>
<b>Weigh Out Comm. Steers</b>	<b>Jan. 25, 2014</b>	<b>8:00 am</b>
<b>Swine Carcass Contest Weigh-in</b>	<b>Jan. 25, 2014</b>	<b>9:00 - 10:00 am</b>
<b>Comm. Steer Record Books Due</b>	<b>Jan. 29, 2014</b>	<b>By 5:00 pm</b>

**Horse Exhibitor Ride Nights:**  
**Performance Events: Jan. 20 & 27, 2014**  
**Speed Events: Jan. 21 & 28, 2014**

**THURSDAY, JAN. 30, 2014**  
 5:00—9:00 p.m.....Steer Exhibitor Stall set-up & move in tack.

**FRIDAY, JAN. 31, 2014**  
 12:00 noon—4:00 p.m.....Move in Mkt. Steers & remainder of tack.  
 5:00—6:00 p.m.....Weigh Market Steers

**SATURDAY, FEB. 1, 2014**  
 7:45-8:15 a.m. .... Check In Horses  
 8:00—9:00 a.m.....Check in for Showmanship at Fair Office  
 8:30 a.m..... Horse Show (Halter, Western, English)  
 9:00 a.m..... Check in, Appearance Judging  
 & Rehearsal for Fashion Revue

(more of Saturdays schedule on next page)

**P.O. Box 339**  
**Salado, TX 76571**

**254.947.5804**

**Our 33rd Year**

www.billhallauctioneer.com  
 email: billhall@hughes.net

**SATURDAY, FEB. 1, 2014**

- 6:00 – 9:00 a.m. .... **Move in Commercial Steers**  
 11:00 a.m. .... **Grade Commercial Steers**  
 2:00 p.m. .... **Judge Market Steers, Release all non placing/non-floored steers from the barn until 10:00 p.m.**  
 5:30 p.m. .... **Fashion Revue—Public Show—Special Events Room**  
 6:30 p.m. .... Clem Mikeska Exhibitor Appreciation Supper and Dance.

**SUNDAY, FEB. 2, 2014**

- 9:00 a.m.—2:00 p.m. .... Move in all Swine. Must check in with Superintendents to get pen assignments on arrival.  
 9:00 a.m.-2:00 p.m. .... Move in all Market Lambs and Breeding Sheep. They must be in place by 2:00 p.m.  
 1:00 –1:30 p.m. .... Check In horses  
 1:30 p.m. .... Timed Events Start  
 1:00-5:00 p.m. .... **Move in all Heifers.**  
 4:00-5:30 p.m. .... **Check Heifer Papers & pickup showmanship numbers**  
 2:00-4:00 p.m. .... Weigh and Classify Market Lambs  
 4:00 p.m. .... **All Breeding Swine Cards due into fair office.**  
 4:00-5:00 p.m. .... **Pickup Swine Showmanship exhibitor numbers from Livestock Office.**  
 5:00 p.m. .... **Weigh and Classify Hogs - In this order (Crosses, Black OPBs, Hamps, White OPBs & Yorks, Durocs).**

**MONDAY, FEB. 3, 2014**

- 9:00 a.m. .... Beef Heifer Show. Release all Heifer at 12:00 Noon Monday.  
 1:00-4:00 p.m. .... Commercial Steers Interviews, release all Comm. Steers after interviews but, no sooner than 3:00 p.m.  
 1:00 p.m. .... Judge Breeding Sheep and release, followed by a ten minute break and then judge the Market Lambs. After conclusion of show release all non-placing/non-floored lambs until 11:00 p.m. Tuesday, February 5, 2013.  
 1:00-5:30 p.m. .... **Check in Family & Consumer Sciences Division**  
 5:00 p.m. .... Judge Breeding Swine or upon conclusion of the Mkt. Lamb Show. Remove all breeding swine within one hour after the show.  
 5:30 p.m. .... Hamburger Supper  
 6:15 p.m. .... FCS Judges Orientation—Special Events Rm  
 6:45 p.m. .... Judge Family & Consumer Science

**TUESDAY, FEB. 4, 2014**

- 8:00 am. .... Judge Market Swine. Release all non-placing/non-floored hogs from the barn until 10:00 p.m.  
 Swine Carcass award presentation will be prior to the market show grand champion selection.  
 8:00 a.m.- 9:00 p.m. .... Assembly Hall Closed  
 8:00 a.m. .... Judge Family & Consumer Sciences Divisions  
 8:00 a.m. – 12:00 noon. .... Breeding Rabbits arrive and check-in.

- Gina & Greg Tabor  
 Glenn & Lori Talbott  
 Glenn & Ginger Ketcham  
 Heart of Texas Feed, Kevin Spurlock  
 Heather Egbert  
 Henry Turney  
 HR Marc Co., Inc.  
 HT Ward  
 Jack Hilliard Distributing Co  
 Jami Mohler  
 Jan & Richard Johnson  
 Jason & Jenny Medlin  
 Jason & Tasha Mims  
 Jason Foegelle  
 Jason Howton  
 Jason Mims—Buckley Powder Co.  
 Jeanne Endsley  
 Jeff & Carrie Evans  
 Jeff & Kristi Jarvis  
 Jeff & Shannon Hanson  
 Jeff Kelly, Salado Plumbing  
 Jennifer Arnold  
 Jennifer Kelarek  
 Jerry & Brenda Copeland  
 Jim & Sheila Mohler  
 Jody & Arnold Sustaita  
 Johnny Cosper  
 Jon Kraan  
 Josh Bratton  
 JR & Danise Hicks  
 JSI—Debbie Belicek  
 Juan Perez  
 Juana Preston  
 Judy Henry  
 Justin Gadusek—Rollo Insurance  
 Justin Hodge  
 Karen Wyatt/Jeremy Grimm  
 Keith & Tonya Spears  
 Kelly Merriman  
 Kenneth & Kathleen Parker  
 Kenny McCarty  
 Kenny Stone  
 Kevin & Dede Knight  
 Kirt Hearne  
 Kris Manning  
 Kyle Spinn  
 Larry & Carol George  
 Larry Wentreck  
 Lee Wehrich  
 Linda Quirk—Q6 Ranch, Inc.  
 Lochie Darling  
 M&R Cattle  
 Marc & Misti Killingsworth  
 Marty McLaughlin  
 Marvin & Linda Hill  
 Marty Davis  
 Mary Jo Unger  
 Max & Debbie Heiner  
 Melanie Kirchmeier  
 Melissa Hyer  
 Michael & Kristina Taylor  
 Michael Novotny  
 Mike & Linda Cornet—Tenroc  
 Mike Harvey  
 Mike London  
 Mike Owen  
 Mike & Leanne Walker  
 Mike Walker & Randy Britt  
 Mindy & Mike Matthys  
 Mitchel & Brandin Davis—State Farm Ins  
 Mitchell Equipment  
 Moffatt & Daughters Plumbing  
 Monty & Kylie Wood  
 Nichole & Calvin Dockray  
 Norman Bldy Material Inc—Frank Norman  
 Paul & Janet Jordan  
 Paul & Suzanne Macek, Kecam, Inc.  
 Paul Murray  
 Paul Southern Tire  
 Peanut & Amanda Campbell  
 PeeWee McLaughlin  
 Peggy Fenton  
 Phil & Susan Goodwill  
 Phyllis Daniel  
 R Preston  
 Ralf & Barbara Shaw  
 Randall & Christy Rakowitz  
 Randall Rischer  
 Randy & Julie O'Rear  
 Randy & Rita Zbranek  
 Raymond & Shanna Armstrong  
 Rebecca Wiley  
 Richard & Susan McLaughlin  
 Richard Frith  
 Robert & Becky Piatt  
 Robert & Kathy Daniels  
 Robert Ray  
 Robert & Kem Kyburz  
 Robin & Tommy Hale  
 Ron & Denise Vanwinkle  
 Ron & Robin Hill  
 Ron LeGuin—Susan Maries  
 Ronnie Schoepf Jr  
 Ronny Goodnight  
 Russell & Daffney Pajestka  
 Russell Pajestka Company  
 Ryan Hodge  
 Ryon Dunlap  
 Salado Village Voice - Tim Fleischer  
 Sam Best  
 Scott & Angie Atwood  
 Scott & Dena Wales  
 Scotty & Amanda Dockray  
 Solana Ranch  
 Pat & Cathy Spinn - Spinn Farms  
 Stacey & Lisa Sebesta  
 Steve Beck  
 Steve Davis  
 Steven & Sandra Lastovica  
 Tamara Westbrook  
 Tammy & Donald Haire  
 Tammy Bray  
 Tara Beaty  
 Tarrant & Debbie Alexander  
 Ted Endsley  
 Temple Winnelson, Richard Fajky  
 Teri Best & Mike Sodak  
 Theresa Kunz  
 Thomas Maddox / Oscar Store  
 Tiger 2 Electric, Clay & Suzanne Payne  
 Tim Stephenson State Farm  
 Tish Ptomey  
 Todd Roach  
 Tom & Suzette Boggs  
 Tom Gidley  
 Tommy Lovelace  
 Tracie Simpson  
 Troy & Jamie Ashford, Farmer's Ins  
 TX Tractor Construction-Madison Slagel  
 Wayne & Cathy Cleveland  
 Wendler Landscaping  
 Wildfire Trailer Sales  
 Will Wallace  
 Wolff Construction

**LITTLE RIVER/ACADEMY  
AREA YOUTH BOOSTERS**

**Diamond Donors**

Bob & Jan Avery  
Graysons Trucking  
Travis & Jessica Respondek

**Gold Donors**

Bruce Winkler  
Wayne Orange—Best Quality Meats  
Dirk & Cindy Aaron  
Thomas Arnold  
Kenneth & Tracie Benson  
Jody & Consuela Bruner  
Mark & Lee Dillard  
Rick & Pam Fleming  
Guy & Brandy Hilliard  
Michael & Monica Jahns  
Kevin & Sara Sanders  
Pat, Linda & Cody Sultenfuss  
Brad & Angie Woolard

**Silver Donors**

Earnest & Ann Brenek  
JD Farms in Heidenheimer  
Shelley Coston-Bell County Clerk  
Michael & Stephanie Donovan  
Eagle Ridge Builders—Chris Hodges  
The Loesch Family  
Dean & Jenice May  
Danny & Ravonne McCray  
Ronnie & Michelle Saverse  
Brian & Stacy Shackelford  
Jennifer & Chester Smith

**Bronze Donors**

Cheryl Aridt  
Janet Ashcraft  
Anna Bakke  
Michael & Milissa Beechem  
Berumens  
Deandra Bowling  
JP & Jopdi Brazeal (JB4)  
Ben & Vanessa Chaffee  
Steve & Stacy Cosper  
Joe Craig  
Dakroub Family  
Wade & Victoria Gartman  
Gonzales Family  
Renee Hobdy  
Brian & Amanda Hulsey  
Nick & Mindy Kalanta  
Amy Kurtin  
JR Lester & Family  
Leonard & Doris Marek  
Byron & Brenda May  
Regina McBay  
Michael & Tonya McCray  
AM bar Cattle Co.  
Ronny & Darla Mucha  
John & Missy Pajestika  
Kevin & Lynn Potts  
Andrew & Haylee Ramstedt  
Monica Rhymes  
Jamey & Jana Secrest  
Patrick & Cindy Sultenfuss  
Lisa Thomas  
Michael & Katie Vansa  
Dana White  
Rusty & Nell Williams  
Brian & Kim Wooley

**Members**

Gracey Bunnell  
Rose & Marcie Conde  
Jason Fleming  
Suzanne Garcia  
Laura Haun  
Veronica Henry  
Nicole Langenegger  
Karen Martinka  
Kuade Shaw

**SALADO YOUTH FAIR BOOSTERS**

7J Ranch—Jack & Janelle Burson  
Ace Pest Control  
Alex & John Sustaita  
Andrea Johnson  
Andy & Anissa Dobbins  
April & John Thrasher  
Bell County Security  
Belton Feed & Supply  
Belton Vet.—Dr. & Mrs. Dunn  
Beth Booher  
Bethany Rosebrock  
Big Johns Paint & Body  
Bill & Carolyn Owen  
Bill Edmiston  
Bill Hall  
Brad Schiller (Temple Winnelson)  
Bradley Sheppard, HB Sheppard/Centex Properties  
Brit Owen  
Britt Heating & A/C  
Brockway Gersbach Franklin & Niemeier, P.C.,  
Brookshire Brothers  
Burgess Painting  
Burt Smith  
Butch Mattson  
C&S Service—Shellie Rabroker  
Carolyn Womac  
Cary & Amy Dawson  
Cathy & Trey Little  
CBS Construction—Chet Sutton  
Cecil & Virginia Cosper  
Charles Romero  
Charlie & Deanne Christian  
Charlie & Sheryl Sheffield  
Chip Edmiston  
Chrisann Merriman  
Chuck & Judy Splain  
Clay & Suzanne Payne  
Clint Truitt  
Dan Steele  
Daniel Quick  
Danny Judy King  
Danny Ramm  
Darin Chick (Chick Landscaping)  
Darrell Espinoza  
David Decker  
David & Kay Matthews  
Dennis & Marilyn Medlin  
Donna & Keith Martin  
Doug Aldrich  
Doug Coe  
Duane & Jennifer Marburger  
Durbin Electric  
Dustin & Ashley Falgie  
Edward Nunes  
Emilio Perales, HB Sheppard/Centex Properties  
Erin & Kim Bird  
Fran & David Smetana  
Frances & Joe Arnold  
Gary Ramthun  
Gerry & Bobbie Reihsen

12:00 noon—4:00 p.m. .... Move in all Breeding & Market Goats. They must be in place by 4:00 p.m.  
1:00 p.m. .... Judge Breeding Rabbits. Immediately following the show, release all Breeders. Rabbit Showmanship will immediately following the breeding rabbit show.  
2:00-4:00 p.m. .... Weigh Meat Goats & weigh and tooth Breeding Goats.  
4:00-8:00 p.m. .... Check-in and weigh Fryer Rabbits.  
**4:00 - 10:00 p.m. .... Farm Shop check in**

**WEDNESDAY, FEB. 5, 2014**

8:00 a.m. .... Judge Breeding Goats followed by a ten-minute break and then judge the Meat Goats. After conclusion of show release all non-placing/non-floored meat goats until 11:00 p.m.  
8:00 a.m. .... Judge Fryer Rabbits, after conclusion of the show remove all non-placing Fryer Rabbit pens.  
9:00 a.m. .... Assembly Hall Opens- FCS Exhibits  
9:30 a.m. .... Mini Rodeo in the Dome  
6:00 p.m. .... FCS Winners Circle, Presentation of Photography Awards, the "Polly-Esther" Clothing Awards, and the Outstanding Jr & Sr Highpoint FCS Awards Assembly Hall  
7:00-8:00 p.m. .... Country Store—Food Division items for sale in the Assembly Hall immediately following the FCS winners circle presentation.  
8:00 p.m. .... Assembly Hall Closes – FCS Exhibits

**THURSDAY, FEB. 6, 2014**

7:00 a.m.-12:00 Noon. .... Release remaining non-placing/non-floored hogs.  
8:00 a.m. .... Judge Farm Shop. After conclusion of show release all Farm Shop items until 11:00 p.m.  
8:00 -- 9:30 a.m. .... Move in Commercial Broilers  
9:30 --10:30 a.m. .... Move in Turkeys  
10:30 --11:00 a.m. .... Move in Roasters  
12:30 p.m. .... Judge Poultry in this order (Broilers, Roasters, and Turkeys.)  
9:00 a.m. .... Assembly Hall Opens – FCS Exhibits  
9:00 a.m. –3:00 p.m. .... Country Store—Food Division items for sale in the Assembly Hall.  
3:00 p.m. .... Assembly Hall Closes  
5:00-6:30 p.m. .... Check out/Release all Family & Consumer Sciences Divisions  
7:30 p.m. .... PRCA Rodeo  
8:00 p.m. .... Farm Shop Awards Presentation in the Farm Shop area. After conclusion release all Farm Shop items until 11:00 p.m.

**Any animal removed from the barn will not be eligible for the auction or floor price.**

**FRIDAY, FEB. 7, 2014**

7:00 a.m.....Livestock Judging Registration  
 8:00 a.m.—12:00 noon.....Livestock Judging Contest  
 7:00 -10:00 a.m.....Release remaining Farm Shop Projects  
 12:00 noon –6:00 p.m.....Release animals not in Auction or on  
 Floor Price or in the Livestock judging  
 contest.  
 7:30 p.m..... PRCA Rodeo

**SATURDAY, FEB. 8, 2014**

9:00 a.m..... Livestock exhibitor’s mandatory  
 pre-auction meeting.  
 10:00 a.m.....FCS exhibitor’s mandatory pre-  
 auction meeting.  
 11:00 a.m.....Auction Exhibitor BBQ, (free for Auction  
 Exhibitors) Family members welcome for a  
 fee.  
 11:00 a.m.....Buyers Luncheon  
 12:00 Noon.....Awards, Bell County Youth Fair Plaza of  
 Honor Dedication Ceremony, Commercial Steer  
 Announcements & Awards Presentation.  
**& Auction Sale**  
 30 minutes after the conclusion of the Auction Sale, release all remaining  
 animals and exhibits.  
 7:30 p.m. ....PRCA Rodeo  
 8:00 p.m.....All exhibits must be removed from barn.

**ANY ANIMAL REMOVED FROM BARN WILL NOT BE ELIGIBLE FOR AUCTION SALE OR FLOOR PRICE.**

**ALL ANIMALS NOT REMOVED FROM THE BARN BY 7:00 P.M., FEB. 8, 2014 WILL BECOME PROPERTY OF BELL COUNTY YOUTH FAIR AND LIVESTOCK SHOW.**

**GENERAL MEMBERSHIP MEETING**

**The last week in March is a General Membership Meeting. (You can call the Fair Office for the Date)**

**At this meeting:**

- 1. You can join as a member of the Bell County Youth Fair General Membership. The cost is \$10.00 per person.**
- 2. We will also elect new Board Members from the different precincts (1,2,3 or 4).**
- 3. We will take proposed rule changes, suggestions, and judge recommendations from membership; they must be in writing and signed by the proposer.**

**KILLEEN YOUTH BOOSTERS**

A.G. WHITIS  
 ADAM GLAZENER  
 ALEX & AMANDA LEVY  
 ALL AMERICAN POOLS  
 AMY MILSAP  
 ANDY CURTIS  
 BENTINA HOMES  
 BRENT & PAULA BLITON  
 BRIAN BANNISTER  
 BRIDENSTINE ALLSTATE  
 BUBBA PARRISH  
 BUD GOWER  
 C S CUSTOM HOMES  
 CARL & TERESA KIGHT  
 CENTRAL TX FEED & SUPPLY  
 CHARLES AMOS  
 CHARLES BANNISTER  
 CHASTON ROWE  
 CHIP WELLS  
 CHRISTA FANEY  
 CLEO BAY  
 COUNTRY SECRETS  
 CRAWFORD-BOWERS FUNERAL  
 HOME  
 CYNDI ROWE  
 DAVID & MICHELLE KING  
 DAVID HEINTZELMAN  
 DAVID MCGINNIS  
 DAVID PENNINGTON  
 DEBBIE HEINER  
 DEBRA GOODNIGHT  
 DOUGLAS ALDRICH  
 DUSTIN SHUFFLER  
 E2 ENVIRONMENTAL  
 FN HOOD  
 FONDA & FRITZE RHOADES  
 FRED & SHIRLEY MINGST  
 FRED ELLIS  
 GARRY & BEATRICE COX  
 GARRY SUMMERS  
 GARY PURSER JR  
 GENE FOGEL  
 GEORGE PHILLIPS  
 GLEN GRANDY  
 GLENDA LAND  
 GORDON TARNOW-ASPEN AIR  
 GREG SHEH  
 GUY & BRANDY HILLIARD  
 HAROLD COSPER  
 HAROLD COSPER SR  
 HERMAN WRIGHT CONSTRUCTION  
 HOLLY JONES  
 HULONA MILLSAPS  
 ICKS UPHOLSTRY  
 JACK CAIN  
 JAKE REAVIS  
 JAMIE HERRING  
 JANIS GOODNIGHT  
 JASON FARMER  
 JAY & DOROTHY GLAZENER  
 JAY BOHAC  
 JEFF ATCHISON  
 JERRY & AMBER ADCOCK  
 JESSICA WHITE  
 JIM & DEBBIE NORMAN  
 JIM BOB FISHER  
 JIM GOWER  
 JIMMIE GOLDEN  
 JOANN PURSER  
 JOE & SHARON DAGGS  
 JOHN FISHER  
 JOHN MAPLE - ASPEN AIR

JOHNNIE TRAMP  
 JOHNNY FREDERICK  
 JOYCE REAVIS  
 KAYLIN & TRAVIS ISBELL  
 KARL ORTIZ  
 KEITH CURB  
 KELLY HARRIS  
 KENDALL & BECKY CURB  
 KILLEEN PEST CONTROL  
 LEETEX CONSTRUCTION  
 LENANN WELTER  
 LEON CRAWLEY  
 LOISE GRANDY  
 LORI MCGINNIS  
 LOUIS CURB  
 MARK & SUSAN ROBERT  
 MARK RATCLIFFE  
 MARLEE ANGLIN  
 MICKEY’S  
 MIKE & CINDY ADAMSON  
 MIKE & PAM KNAPP  
 MIKE EMMONS  
 MIKE PEREZ  
 MIKE QUICK  
 MKG CONTRACTORS  
 NANCY BRYAN  
 PARSONS ROOFING  
 PATSY COONEY  
 PENNY YOUNG  
 PETE GILBERT  
 RANDALL RAKOWITZ  
 RANDY SUTTON  
 RAY & MELISSA LAFFERTY  
 RAY WHITNER & ROY HOSCH  
 REAVIS RENTALS  
 REBA HENNIGAN  
 REITA & NELSON HILL  
 RICHARD & KIM TRAMP  
 RICKY ATCHISON  
 RON GARNER  
 RONNIE SKINNER  
 ROY DALE LIEFESTER  
 ROY MCKILLOP  
 ROY STEWART  
 ROYCE & DELORES BOWLES  
 RYAN DUNLAP  
 SANDRA BENNETT  
 SARAH MCGINNIS  
 SHAUNA ELMS  
 SHELLY & BEAR PARDON  
 SMITH & SMITH PROPANE  
 STANLEY & KATHY HOUSEWRIGHT  
 SUE BUTLER  
 SYDNEY SIMMS  
 TAMMY GILBERT  
 THAYNE BRIGHT  
 TOM PARKER  
 TOMMY & ROBIN HALE  
 TOM’S AUTOMOTIVE  
 TONY ESTES  
 TRACY & DONNA ARCHER  
 TRACY MANNING  
 TRIP POMEROY  
 TTG UTILITIES  
 TY & KRISTIN BUTLER  
 WADE HEINER  
 WALTER KILPATRICK  
 WAYNE & SHERRY LUTZ  
 WAYNE HERRING JR  
 WAYNE HERRING SR  
 WELDON GOODNIGHT CONSTRUCTIN  
 WINNIE & CHARLES HILLIARD



Gilbert & Shirley Fischer  
 Gracie & Jason Schlickeisen  
 Grant & Courtney Kinsey  
 Grisham Farms  
 Heather & Colter Wendler  
 Henry & Kathryn Hegar  
 Holland SPJST Lodge # 80  
 Hoppy Wiley  
 Horizon Bank - Holland  
 Isabel & Mark Karl  
 Jace Bland  
 Jack Wendler  
 Jake Arnold  
 Jamie & Deidra Cargill  
 Janet Frazier  
 Janice Atchison  
 Jason & Jenny Medlin  
 Jason & Sandy Knight  
 Jason Cargill  
 JD & Patty Cargill  
 Jenna Bland  
 Jennifer Starke & Carole Knudsen  
 Jeremy Carter  
 Jerry & Lisa Chavez  
 Jill & Jason Marwitz  
 Jim & Rosemary Cooper  
 Jim & Terri Crum  
 Jim Hightower  
 Jodi & Nikki Williams  
 Joe & Shirley Liles  
 Joe Stroud  
 John & Kristi Dague  
 John & Linda Roberts  
 John & Missy Pajestka  
 John Cooper  
 Jolene & Jay Volek  
 Justin Cargill  
 K-3 Ag Services  
 Keith Laws  
 Kevin Gleason  
 Kirby & Eryn Logan  
 Kurtz Farms  
 Kyle & Rebecca Beam  
 Kyle Spinn  
 L & C Repair - Leno & Crystal Santos  
 L & R Fencing - Richard & Lora Pajestka  
 LaDonna Reyna  
 LeAnn & Paul Brune  
 Leland & Judy Gersbach  
 Lloyd & Peggy Kurtz  
 Lorene Grisham  
 Loy Graham  
 M & R Cattle - Mike Walker  
 Mark Hintermeister  
 Marvin & Teresa Hutka  
 Mary & Rob Schilling  
 Megan Sandifer  
 Melanie Canava  
 Melany & Mike Cearley  
 Michael & Melinda Kurtz  
 Mike & Marsha Mazoch  
 Mike Walker & Randy Britt  
 Mike Walker Construction  
 Mitchel & Brandin Davis  
 Mobile Typhoon Pressure Washing -  
 Fred & Candy Arnold  
 Natalie Spinn  
 Nicholyn Carter Maddux  
 Oscar & Mary Ann Arnold  
 Oscar Store - Lorianne Bland & Thomas  
 Maddux  
 Pat Stroud  
 Pati Jarolik  
 Patti & Farrell Prewitt  
 Paul & Debra Caldwell

Paul & Robin Bales  
 Peanut & Amanda Campbell  
 PeeWee & Francie McLaughlin  
 Preston Laws  
 Randy & Melissa Rafay  
 Ray & Ruth Janke  
 Rebecca Wiley  
 Richard & Tami Thomas  
 Rick & Barbara Barabas  
 Ricky Richter  
 Rita Spinn  
 Robert & Dorothy Marwitz  
 Robert & Laura Wiley  
 Robert Riola  
 Roy & Paula Byrd  
 Russell Pajestka Roofing  
 Samantha & Jarret Arnold  
 Sandra & Steven Lastovica  
 Shane & Kandi Downing  
 Shepco Installations  
 Shipley Donuts - Greg & Trish Davis  
 Solana Ranch  
 Spinn Farms - Pat & Cathy Spinn  
 Stroud Construction  
 Sylvania Tschoerner  
 Temple/Belton Feed & Supply  
 Terry & Lisa Coufal  
 TJ & Barbara Cortez  
 Travis Richter  
 Trey & Katy Richter  
 Untangled Styling Salon  
 Vicki Benner Insurance Agency  
 Wendler Landscape & Irrigation  
 William McMillan  
 Wolf Farms  
 Wynona Winters

## 2013 COMMERCIAL STEER SPONSORS

A & R Cattle Co.	Gary Hudgens
Academy Paint & Body Shop— RC & Donna Williams	Glenn Marek
Aurora Agronomy—Jason Chesson	Green's Sausage House
Bedrich Services	Grisham Farms
Beechem Liquid Fertilizer	Holland Youth Boosters
Bell County Farm Bureau	Jody & Nikki Williams
Blackland Implement Co.	Kenneth & Joy Schneider
Brien Water Wells	Kurtz Farms—Lloyd Kurtz
Capital Farm Credit	Lewis Farms—Kelly & Marsha Lewis
Clem Mikeska Bar-B-Q	Linzy & Thigpen Attorneys At Law
Coufal-Prater Equipment, LTD	Little River Catfish Association
Crews & Company	Lone Star Grain, Co.
Crop Production Service	Manard & Patsy Moeller
Dental Center of Belton, P.A.	McMurtry Farms—Joe McMurtry & Frank Thompson
Dewayne & Nancy Mesecke	Michael & Leigh Welch
East Bell Youth Boosters	Milam Co. Livestock Auction
Filegonia Cattle Company	Milano Livestock Exchange
First State Bank – Central TX	National Bank
Fleming Grain & Cattle	Temple—Belton Feed Supply

### You do not have to win to be a winner.

We are proud of all participants of the Bell County Youth Fair and Livestock Show --- past and present. We feel that you will be an important part of Bell County's future.

**Clem Mikeska and Family**



## 2013 EXHIBITOR HAMBURGER SUPPER SPONSORS

TEMPLE LIONS	BELTON ROTARY
TEMPLE KIWANIS	TEMPLE ROTARY
LITTLE RIVER-ACADEMY LIONS	

**SPECIAL THANKS TO ALL THESE CLUBS**

## BELL COUNTY YOUTH FAIR 2014 BELT BUCKLE DONORS

Grand Champion Steer.....**Bruce & Janese Baugh**  
Reserve Grand Champion Steer.....**Bob & Jan Avery**

Champion Junior Steer Showmanship.....  
.....**Rick, Pam & Jason Fleming**  
Res. Champion Junior Steer Showmanship.....**Ted & Pat Duffield**

Champion Senior Steer Showmanship.....**195 Lumber Co.**  
.....**Jimmy & Jeff Parker**  
Reserve Champion Senior Steer Showmanship.....**Bob & Jan Avery**

Grand Champion Heifer.....**Jupe Feeds, Inc.**  
Reserve Grand Champion Heifer.....**Lehrmann Family**

Cathay Richter – Champion Senior Heifer Showmanship.....  
.....**Johnny Lehrmann, James, Leila Davis & Sara Childers,**  
.....**Ron & Penny Curry & Pam & Brad Reavis**

Res. Champion Senior Heifer Showmanship.....**Sherry Tyroch**

Champion Junior Heifer Showmanship.....**John & Ann Gunter**  
Res. Champion Jr Heifer Showmanship.....**J. Matthew Wright, DVM**

Champion American Heifer.....**Russell & Tricia Mackie &**  
.....**Toby & Marie Dach**  
Res. Champion American Heifer.....**Darrell & Shannon Glaser**  
.....**Capital Choice Financial Services**

Champion British Heifer.....**John & Carla Downing**  
Res. Champion British Heifer—**In Memory of Emily Sultenfuss**  
.....**Gary, Jan, Jessica, Jennifer and Tyler Ramthun**

Champion Exotic Heifer.....**Randy & Deborah Hendricks**  
Res. Champion Exotic Heifer.....**I 1 Angus Ranch—**  
.....**Danny & Michelle Porubsky**

Champion Unregistered Heifer.....**Pat & Linda Sultenfuss**  
Res. Champion Unregistered Heifer.....**Toby & Marie Dach**

Grand Champion Commercial Steer.....**"In Memory of W.C. Evans" -**  
.....**Bernice Evans, John & Erica Evans, Ed & Christy Evans**  
Reserve Grand Champion Commercial Steer.....**Fleming Grain & Cattle**  
.....**Robert & Lynn Fleming**

**Rookie of the Year Commercial Steer Exhibitor**.....  
.....**Michael Welch Farm and Ranch**

Grand Champion Swine Carcass.....**Ingalsbe Family**  
Res. Grand Champion Swine Carcass.....**Troy Area Fair Boosters**

### SILVER:

Krystal Allison  
Patricia & Rick Armstrong  
Bar G Ranch  
Alfredo & Marilyn Barrera  
Steve & Cathy Bruggman  
Gary & Jana Bruggman  
Jerry Cabla Sr  
Derek & Kim Campbell  
Doris Campbell  
JP & Jennifer Chervenka  
Margret Campbell  
Nick & Stefanie Cummins  
Rex & Denise Cook  
Terry & Penny Coots  
Terry & Lisa Coufal  
Billy & Pam Crow  
Michael & Kathy Davis  
Daniel & Theresa Dodd  
Laddie & Emily Dohnalik  
Robbie & Jennifer Drake  
Bobby & Kim Doskocil  
Eugene & Betty Engbrock  
Todd & Amy Erskine  
Dale & Charlotte Goates  
Donald & Nancy Godwin  
Lee & Jeanette Grabman  
Eugene & Dorothy Haisler  
Mr.&Mrs. David Hicks  
Alan & Margie Hoelsher  
Larry & Pauline Hoelsher  
A.J. & Teresa Harrison  
Louis & Nancy Hubnik  
David & Leanne Jones  
Kacir Const. Co.  
Robert & Leah Karl  
Peggy Lindeman  
Andy & Linda Machicek  
Mark & Brenda Maddux  
Roy & Kim Malcik  
Dewayne & Nancy Mesecke  
Donald & Tracie Malovets  
Ben & Becky Martin  
Adam & Carla Martinez  
Lloyd & Karen Morgan  
Freddy & Nora Morgan  
Anthony Mosqueda & Jacqueline Smith  
Dale & Jane Mott  
Kieth & Melissa Naivar  
James & Kristen Parker  
Dale & Nancy Pechal  
Daryl & Sharon Peters  
David & Josie Powell  
Larry & Nancy Posvar  
Harold Proctor  
Wayne & Regina Psencik  
Karrie Randle  
Gary & Stephanie Ranly  
David & Robin Schiller  
Marvin & Tamara Schiller  
Joy & Kenneth Schnieder  
Kieth & Lucinda Smith  
Ricky & Kim Sowell  
Beth & John Stillwell  
SPJST #24 Daniel Wilde  
Bill & Lucille Stock  
Gary & Julie Talafuse  
Ernie Waggy  
Brad & Lynne Wilde  
David & Jill Williams  
Elmer & Brenda Williams  
H. H. Wright  
Eldon & Becky Zavodny  
Brandon & Denise Young

### HOLLAND YOUTH BOOSTERS:

AJ & Mindy Walker  
Alan & Kelly Taisler  
Alan & Mitzi Bland  
Allen & Darla Koonsen  
American Legion Post 526  
Anita & Keith Tubbs  
Arnold Hauling - Eddie Arnold  
Becki Underhill  
Belinda & JW Faglie  
Bert Liles  
Betty & Danny Jett  
Betty Gordon  
Bill & Penny Wheeler  
Bob & Billie Ritter  
Bobby & Angela Ralston  
Bobby & Tammy Ferguson  
Brandon & Chimene Spinn  
Brandon & Misty Houston  
Brenda & Dalton Merz  
Brent Deorsam  
Brett & Sondra Nicholson  
Brian Beyer  
Brian Grisham & Alicia Moeller  
Britt & Kelly Gordon  
Les & Caroline Hallbauer  
Leslie Ann & Christy Hallbauer  
Lisa Chavez  
Lloyd & Peggy Kurtz  
Lorene Grisham  
Bud Riola  
Capital Choice Financial Services - Darrell  
Glaser  
Carl Grisham  
Carl Tomascik  
Charles & Denise Grisham  
Charles Laws  
Charles Miller Fertilizer  
Chris & Michael Schiller  
Christy & Greg Doskocil  
Cindy & Travis Gunn  
Clayton & Tia Doskocil  
Clint & Meghan McCafferty  
Cody & Niki Vaughan  
Cody & Vanessa Decker  
Conlon Tax Service  
Corey Doskocil - Guide Services  
Cotton Bartz  
Crossroads Café  
Curtis Janke  
Dale & Kathy Hoelsher  
David & Sally Decker  
David & Sherry Keil  
Deborah & Tommy Martin  
Double K Drive In - Stan & Sharon Koonsen  
Double K Ranch - Stan & Sharon Koonsen  
Doug & Debra Severson  
Doyle & Kara Doskocil  
Dr. & Mrs. Nolan Kinsey  
Eddie & Denise Severson  
Eddie Arnold  
Elizabeth Kriczky  
Emily Wilson  
Eric & Rebecca DePew  
Fences by Farr - Tobi & Travis Farr  
Floyd & Sandra Pierce  
Frank & Connie Horak  
Frank & Helen Pajestka  
Frank & Joyce Cearley  
Frank & Melinda Groseclose  
Frank & Risa Pajestka  
Garland & Janice Wentreck  
Gil & Nancy Raemsch

Pam Hightower  
 Pat Hejl  
 Patty Cargill  
 Pete Hightower  
 Preston Singleton  
 Randy Tschoerner  
 Ray & Ruth Janke  
 Rebecca Wiley  
 Richard Whitmire  
 Richard & Lora Pajestka  
 Rick Fleming  
 Ricky Williamson  
 Ricky Ramirez  
 Rita Spinn Janke  
 Rob & Dorothy Marwitz  
 Sally Lopez  
 Sharon Randig  
 Shawn Flowers (Michelle & Thomas)  
 Taylor Auto Parts  
 Temple/Belton Feed Supply  
 Temple Iron & Metal  
 Terri Hall  
 Terry Friedrich Electric  
 Terry's Body Shop  
 Theresa Holcomb  
 Tim & Bernice Vrabel  
 Tim Steglich  
 Tim's Auto  
 TJ & Barbie Cortez  
 Todd & Liz Steglich  
 Travis Richter  
 Vickie Cooper  
 Victor & Madene Marek  
 Wendler Landscaping & Irrigation  
 Wesley & Henrietta Hajda  
 Wesley & Lucia Russell  
 Weston Rafay  
 Williamson County Equipment  
 Will-O-Bell  
 Wolf Farm (Curtis Wolf)

**BELTON FFA/4-H BOOSTERS**

Gary & Melinda Brice  
 Leo & Zonna Chenoweth  
 Kevin & Carolyn Coats  
 Richie & Debbie Crowell  
 Craig & Penny Digby  
 Allen & Debra Drake  
 Donnie & Angela Eaton  
 Edward & Debbie Fasolino  
 Tammy Gebert  
 Ernesto & Debbie Gracia  
 Grant Greeson  
 Linda & Wayne Habel  
 Karin Hahn  
 Rory & Tasha Heisch  
 J.W. Hitt  
 Brad & Lori Hobbs  
 Chris Hynes  
 Kenny & Glenda Johnson  
 Max & Kelly Johnson  
 Alan Jones  
 Matthew & Tamara Ledbetter  
 Tommy & Kathy Lovelace  
 Allan McClellan & Bernardita Nesbitt  
 Joe & Renee McNamara  
 Clem Mikeska BBQ  
 Bobbie Moore, Jr.  
 Eric & Cheri O'Bradon  
 Brett & Julie Oglesby  
 Jimmy & Terri Okun  
 Chris & Jannell Parker  
 Troy & Anna Payne  
 Gerold & Shellie Rabroker  
 Dr. Lance Read

Lance & Jill Read  
 Roger & April Rodriguez  
 Eric & Misty Simpson  
 Raymond & Amy Smith  
 Mark & Cindy Tepoel  
**LIFETIME MEMBERS**  
 Billy & Jessica Bachmayer  
 Rick & Sherri Ensor  
 Fred & Charlotte Grimm  
 Bill & Charlene Metcalf  
 Seth & Karen Preece  
 C.A. & Susan Smith

**EAST BELL YOUTH BOOSTERS  
 LIFETIME ACHIEVEMENT AWARD**

Clem Mikeska	2000
Johnny Aycock	2001
Jim Campbell	2002
Franklin Jez	2003
Frankie Bedrich	2004
Darwin Bruggman	2005
Louis Hubnik	2006
Kenneth Schneider	2007
John Gunter	2008
Margaret Campbell	2009
Thomas Williams	2010
Joy Schneider	2011

**DIAMOND**

Joseph & Debbie Bedrich  
 Darwin & Bernadette Bruggman  
 David & Victoria Denman  
 Richard & Jill Fritz  
 Heart of Texas Landscape  
 Thomas Maddux Oscar Store  
 Ralston Paint Contractors  
 Wayman H. Richter  
 Kenneth & Cheryl Rice  
 Doug & Carol Rowald  
 St Joseph's Catholic Church  
 Father Walter Matus  
 Temple Feed & Supply

**GOLD**

Ben & Amanda Alley  
 Jason & Jennifer Beard  
 Kenneth & Tracie Benson  
 Judy & Kenneth Benson Sr  
 Eugene & Barbara Brenek  
 John & Kim Dillard  
 Friedrich Family  
 Darrell & Shannon Glaser  
 Green's Sausage House  
 Courtney & Brandon Hebert  
 Chad & Kathy Ide  
 Ronald & Cristi Jungmann  
 Kieth & Rhonda Klaus  
 Lynwood & Jet Kleypas  
 Brian & Donna Lawless  
 David & Wendy Lesikar  
 Mike & Annett Mikeska  
 Loyd & Carolyn Morgan  
 Glenn & Brenda Marek  
 David & Tammy Pechal  
 Davie & Lori Ralston  
 Kevin & Lindsey Schiller  
 Bill Schumann  
 Craig & Angelia Schnieder  
 Sebek Painting, Inc  
 Shane & Donna Stone  
 Lee & Jennifer Thompson  
 Joe & Sherrill Whatley  
 Jody & Nikki Williams

Grand Champion Market Swine.....*Animal Medical Care*  
 Res. Grand Champion Market Swine..... *05 Livestock—*  
 .....*Phil Francis & Nancy Elms—Francis*

Breed Champion Market Swine:  
 BOPB..... *Toby, Bailey & Hailey Metcalf*  
 Cross..... *Joe & Irene Cavanaugh*  
 Duroc..... *Bill & Carolyn Owen*  
 Hampshire..... *Britt Heating & Air Conditioning*  
 WOPB..... *Larry & Suzette Blacklock*  
 Yorkshire..... *Bell County Go Texan*

Reserve Breed Champion Market Swine:  
 BOPB..... *Steele Farms—Don & Dan Steele*  
 Cross..... *Sherry Tyroch*  
 Duroc..... *Robert & Rhonda Cabla*  
 Hampshire..... *Cathey Creek Ranch—David & Vickie Denman*  
 WOPB..... *Spinn Farms—Pat & Cathy Spinn*  
 Yorkshire..... *Bohemian Farms—Mike Schneider*

Champion Senior Mkt. Swine Showmanship..... *Pea Ridge Swine—*  
 ..... *Larry Blacklock & Harold Procter*  
 Res. Champion Sr. Mkt. Swine Showmanship.....  
 ..... *All American Signs—Doug Aldrich*

Champion Junior Market Swine Showmanship..... *Auto Body Clinic*  
 Reserve Champion Junior Market Swine Showmanship.....  
 ..... *Bill & Carolyn Owen*

Grand Champion Breeding Swine..... *A.C. & LuAnne Ray*  
 Reserve Grand Champ. Breeding Swine..... *Kenneth R. Benson, Sr.*

Breed Champion Breeding Swine:  
 BOPB..... *Gary & Biddy Mitchell*  
 Cross..... *Ed & Peggy Luna*  
 Duroc..... *Brandon & Debi Janke*  
 Hampshire..... *CA Livestock—Dirk & Cindy Aaron*  
 WOPB..... *Jason & Jenny Medlin*  
 Yorkshire..... *Ty & Kristin Butler*

Reserve Breed Champion Breeding Swine:  
 BOPB..... *Mikeska Show Pigs—Mike Mikeska*  
 Cross..... *Harold & Mercy Cosper*  
 Duroc..... *Darrs Creek Swine—Thomas Arnold*  
 Hampshire..... *Bell County Electrical Supply—Kenny Stone*  
 WOPB..... *Brenda Robles*  
 Yorkshire..... *Michael & Kristina Taylor*

Champion Senior Breeding Swine Showmanship.....  
 ..... *In Memory of James Daniel..... Salado FFA Chapter*  
 Res. Champion Senior Breeding Swine Showmanship.....  
 ..... *Cathey Creek Ranch—David & Vickie Denman*

Champion Jr. Breeding Swine Showmanship... *Keith & Rosemary Laws*  
 Res. Champion Jr Breeding Swine Showmanship..... *Star Tex Propane*

Grand Champion Meat Goat.....**7 J Ranch - Jack & Janelle Burson**  
Reserve Grand Champion Meat Goat.....**Jackie & Janet Burson**

**Lt. Wt Champion Meat Goat** .....  
.....**Hanke Boar Goats—Joe & Jenniter Hanke**

**Lt. Wt Reserve Champion Meat Goat** .....  
.....**Harper Talasek Funeral Home—Killeen**

**Middle Wt Champion Meat Goat** .....  
.....**Dr. Lance Read S & W Oral Surgery**

**Middle Wt Reserve Champion Meat Goat**.....  
.....**Harper Talasek Funeral Home—Temple**

**Hvy Wt Champion Meat Goat**.....**Eric & Cheri O'Braden**  
**Hvy Wt Reserve Champion Meat Goat**.....**Heartfield Funeral Home**

Champ. Sr. Meat Goat Showmanship.....**Greeson Lawn Service—**  
.....**Grant, Lance & Tommy Greeson**  
Res. Champion Senior Meat Goat Showmanship.....  
.....**Charles Jones, Co. Treasurer**

Champion Junior Meat Goat Showmanship.....**Mitchel Davis—**  
.....**State Farm Insurance**  
Res. Champion Junior Meat Goat Showmanship.....  
.....**Clem Mikeska's Bar-B-Q**

Grand Champion Breeding Meat Goat.....**Justice of the Peace**  
.....**& Mrs. Don Engleking**  
Reserve Grand Champion Breeding Meat Goat.....  
.....**In memory of Charles Haas— The Johnny Cospers Family**

Champion Senior Breeding Meat Goat Showmanship.....**Sherry Tyroch**  
Res. Champ. Senior Breeding Meat Goat Showmanship.....  
.....**Ted & Pat Duffield**

Champion Junior Breeding Meat Goat Showmanship.....**T-3 Livestock**  
.....**Tommy & Kathy Calhoun**  
Res. Champion Jr. Breeding Meat Goat Showmanship.....  
.....**Randy & Kathy Snow—Morgan's Point Boat Storage**

Grand Champion Market Lamb.....**Jim & Paula Golden**  
Reserve Grand Champion Market Lamb.....**Ron & Penny Curry**

**Breed Champion Market Lamb:**

**Finewool**.....**Curtis & Jammie Payne**  
**Finewool Cross**.....**Davis: Metalsmiths—Michael & Kathy Davis**  
**Southdown**.....**Twins Livestock Products**  
**Med. Wool**.....**Will, Amber & Max Dankert**

**Reserve Breed Champion Market Lamb:**

**Finewool**.....**Faron & Regina Phinney**  
**Finewool Cross**.....**Davis: Metalsmiths—Michael & Kathy Davis**  
**Southdown**.....**Steven & Miki Ranly**  
**Med. Wool**.....**Curtis & Jammie Payne**

Jason Cargill  
Jim & Terri Crum  
Keith & Rosemary Laws  
Noah Garcia  
Pee Wee & Francie McLaughlin  
Richard Pajestka  
Rita Spinn—Janke  
Ronnie & Kathy Pitts  
Roy & Charla Stephens  
Sandy Reese  
Scott McShannon  
Spinn Farms (Pat & Cathy)  
Temple Heat & Air  
Tim Truelove

**Bronze Donor**

Aaron Martinka  
Adam Martinka  
Adam & Keri Gielbunt  
Alan & Royce Gielbunt  
Alica Moeller & Brian Grisham  
Alisha & Luis Castro  
Allen Reese  
Arthur J. White  
Barbara SanDoBal  
Bartlett VFD  
Barton Truelove  
Ben & Ashley Martinka  
Ben Lowry  
Bernard & Tricia Luna  
Bernie & Melanie Darey  
Bert Liles  
Bill Owens Feed  
Billy & Kathy Meissner  
Billy Baldwin  
Blackland Coop Gin  
Blake Powell  
Bobby Glover  
Brandon Bell  
Charles Gersbach  
Cherokee Baldwin  
Chester & Bobby Beam  
Chip & Mary Geil  
Cooper & Wolfe Lawn Service  
Curtis Janke  
Dale Walzel  
Daniel & Laura Blane  
Danny Stefek, Jr  
Darrell & April Marek  
Dave & Brenda Martinka  
David & Bonnie Kelly  
David & Deborah Hajda  
David & Sally Decker  
David Tschoerner  
Debbie Garcia  
Debbie White & Byrd Crathers  
Delvine & Silveria Tschoerner  
Dpreem Ramdog  
Double K—Holland  
Dr Carol White  
Duane Toyne  
Dylan Wright  
E.C. Fry  
Ed Krause  
Eric David  
First State Bank Central Texas  
Frank & Loyce Graham  
Frank & Risa Pajestka  
Franklin Beyer  
Garrison Rafay & Alysse Luna  
Gary & Jane Bartlett  
Gary & Sherry Speigelhauer  
Gayle Bielss  
Glen Randig

Glen & Debra Buchhorn  
Granger National Bank  
Granger Pit Stop  
Greg Davis  
Heidi & Brad Cooper  
Helen & Frank Pajestka  
Holland Scrap & Recycling  
Jackie Hill  
James & DeAnn Urban  
Jamie & Deidra Cargill  
Janet Walker  
Janice Atchison  
Janke Insurance  
Jason & Jenny Medlin  
Jeff Wright  
Jennifer Meyer  
Jerry & Brenda Copeland  
Jerry Chavez  
Jessie Garcia  
Jessie & Connie McCoy  
Jim & Marsha Russell  
Jim & Patsy Hightower  
Jim Cooper  
Jimmy Russell  
Joe Mullins  
Joe W. Liles Insurance  
Joe & Irene Cavanaugh  
Joe & Pat Stroud  
Joe W. & Shirley Liles  
Joey & Sylvia Tschoerner  
John & Barbara Voight  
John & Jacquelin Danek  
John & Linda Roberts  
John & Missy Pajestka  
John & Pam Harper  
John Holcomb  
John Perez  
John R Cooper  
Justin & Emily Baker  
Justin Cargill  
Karen Smith  
Kenneth Pajestka  
Kerri Gossett  
Kerry Owens  
Kirby & Eryn Logan  
Kyle & Rebecca Beam  
L & C Repair  
L&R Fencing  
Laddied & Dale Martinka  
Larry Bohuslov  
Larry Kropp  
Larry & Catherine Pajestka  
Linda Hintermeister  
Lisa Chavez  
Lisa & Buddy Bell  
Lisa Stubbe  
Lorene Grisham  
Luis Castro & Garrison Rafay  
Lydia Castro  
Macayla Baskerville  
Marc & Misti Killingsworth  
Mark Hintermeister  
Matt Martinka  
Michael & Michelle Wright  
Michael & Chris Schiller  
Mike Lopez  
Mike Walker  
Mike & Ruth Gerig  
Mo Ortiz  
Mona & Jerry Smalley  
Monica & Lynn Roy Friedrich  
Nancy Bergam  
Nelson & Shirley Hall  
Norman Lange



Josh & Dana Mitchell  
 Joy & Kenneth Schneider  
 Kathy Erskine  
 Kathy Sodek  
 Ken & Cheryl Rice  
 Kenneth & Bridgett Odstrcil  
 Kenneth Pajestka  
 Kenson Grain - Chad Hobbs  
 Kevin & Jennine Jarolik  
 King Ranch - Kevin Joyce  
 Kirby & Dawn Hitt  
 Kit & Beverly Thompson  
 Knob Creek Ranch - Doug Trainer  
 Knox Ranch - Rusty Knox  
 Knutson Bedrich & Assoc - Jerry Knutson  
 L & R Fencing - Richard Pajestka  
 Lance Read D.D.S. Oral Surgery  
 Larry & Joyce Coufal  
 Larry & Mary Rytter  
 Lee Tree Farm - Grege Lee  
 Leifester Dirt Co. - Roy Leifester  
 Leland Gersbach, C.P.A.  
 Lengefeld Lumber Co. - Bruce Walker  
 Lil' Texas Bunny Barn - Donna Stone  
 Linda Taylor  
 Lone Star Property Mgmt - Ken Johnson  
 Loft, Vernon & Company PC - Jill Marwitz  
 Loyd & Carolyn Morgan  
 Mac Haik Dodge - Paul Bolin  
 Madeline Sehon  
 Mark & Lee Dillard  
 Mary L. Pajestka  
 Matthews, Ludwick, Templin & Montgomery, CPAs  
 McLane Group - Elizabeth & Drayton McLane  
 McNamara Automotive - Steve McNamara  
 Michael & Marsha Mazoch  
 Mickey's Convenience Food Store -  
 Jim & Karen Walinder  
 Mickie Stone  
 Mid-Tex Frame & Axle Inc - Mike Adams  
 Mike & Vicki Halfmann  
 Mike Center  
 Mike Roasa  
 Milam County Livestock Auction - Kenny Mingus  
 Mitchell Equipment - Jackie Mitchell  
 Mitchell Show Pigs - Gary & Biddy Mitchell  
 Morgans Point Boat Storage - Randy & Kathy Snow  
 Mrabbits - Donald & Amy Mersiovsky  
 Mueller Supply - Rodney Tedrow  
 MW Choice Properties, LLC - Brandon Whatley  
 Oak Farms Dairy - Steve Atwell  
 Papa & Becky Lackey  
 Passion Ranch Livestock - Toby Dach  
 Patco Construction - Pat Patterson  
 Patricia Lackey  
 Paula Nottingham  
 Pauline Tippit  
 Pechal Cabinets - John Dillard  
 Philip Mersiovsky  
 Ralph & Barbara Shaw  
 Ranly Farms - Gary Ranly  
 Ratliff Ready Mix - Clifford Maples  
 Ray & Melissa Lafferty  
 Ray Bender  
 RCS Farms - Rita & Curtis Janke Spinn  
 Richter Vet Service - Trey Richter  
 Ricky & Judy Atchison  
 Ricky & Melissa Fulton  
 Rodney & Traci Powell  
 Rosemary Chudej  
 Roy & Kim Malcik  
 Russell Pajestka Company—  
 Russell & Daffney Pajestka  
 Rusty & Nell Williams

S & W Lawn Service - Willie & Sharon Stermer  
 Salado Creek Farm - Bill & Carolyn Owen  
 Sandy Ridge Ranch - Jim & Sarah Campbell  
 Sarah Noteboom  
 Saverse Ranch— Ronnie & Michelle Saverse  
 Schiller Farm - Leroy Schiller  
 Schiller Farms- Weldon & Diane Schiller  
 Scooter & Patty Golden  
 Sell Farms - James & Cheryl Sell  
 Sharon M. Wilson  
 Shelia & Denny Norman  
 Sherry R. Tyroch  
 Shipley Donuts - Trish Davis  
 Sierra Hammack  
 Smile at the World Orthodontics  
 Smith Supply Company - Butch Smith  
 Southwest Hydromulch - Shane Berrier  
 Spinn Farms - Pat & Cathy Spinn  
 SPJST - Jesse Pospisil  
 Stanley & Kathy Housewright  
 State Farm Insurance - Mitchell Davis  
 Steven & Miki Ranly  
 Steven Puckett  
 Surface Scapes - Craig & Angie Schneider  
 T. Morales Co - Randy Eldridge  
 T3 Livestock - Tommy & Kathy Calhoun  
 Temple Freightliner - Clay Smith  
 Temple Iron & Metal & Kempner Iron & Metal -  
 Billy Bachmayer  
 Temple Prof Fire Fighters #846 -  
 Temple Welding Supply - Juli Hoelscher  
 Temple-Belton Feed & Supply - Ron Lucksinger  
 Texas Farm Bureau Insurance -  
 Mark Gardner Toby Brooks  
 Texas HVAC, Inc - Tony Canalas  
 Texas Land Bank - Lyndi Sanders  
 Texas Premier Brick - Rebecca Bradford  
 Theresa Pajestka  
 Tiffany Miller  
 Tom & Janie Berrier  
 Tony Estes  
 Top Shelf Angus - Mike & Sylvia Heise  
 Travis & Cindy Gunn  
 Travis & Jessica Respondek  
 Troy Area Fair Boosters  
 Ty Butler Construction - Ty Butler  
 Walt & Rita Saverse  
 Wayne & Mozell Doskocil  
 Westphalia Market - Pat Rabroker  
 Will & Amber Dankert & Max Hill  
 William R. Farmer  
 Witch Equipment - Tim Scott

**BARTLETT AREA YOUTH BOOSTERS**

**Platinum Donor**  
 Grisham Farms (Carl & Charles Grisham)  
 Mason Turkey Farm (Arthur Mason)

**Gold Donor**

Brett Springston  
 Carrie Gielbunt  
 David Show Pigs (Doug & Janie David)  
 Dr. Frank Parma  
 Larry Pajestka  
 Randy & Melissa Rafay  
 Sharon Parma

**Silver Donor**

Brian Beyer  
 Derek Wolf  
 Duane & Sharon Kurtin  
 Hoppy Wiley  
 Jacob Martinka

Frank Kimbrough – Champion Sr. Mkt. Lamb Showmanship.....  
 .....**Cecil & Virginia Cosper**  
 Res. Champion Senior Market Lamb Showmanship.....**Sherry Tyroch**

Rajun Owen - Champion Junior Market Lamb Showmanship.....  
 .....**The Rajun Owen Family**  
 Res. Champion Junior Market Lamb Showmanship.....  
 .....**Shorty, Clinton & Dennis Smith**

Grand Champion Ewe.....**In memory of Newell Reavis --**  
 .....**Central Texas Feed & Supply—Brad, Pam, Jake & Heston Reavis**  
 Res. Grand Champion Ewe.....**Barrett's Upholstery**

Champion Senior Breeding Sheep Showmanship.....  
 .....**Denny & Shelia Norman**  
 Res. Champion Senior Breeding Sheep Showmanship.....  
 .....**Sheriff Eddy Lange and Commissioners John Fisher**

Champion Junior Breeding Sheep Showmanship.....  
 .....**Jerry & Amber Adcock**  
 Res. Champion Junior Breeding Sheep Showmanship.....  
 .....**Troy Area Fair Boosters**

Grand Champion Turkey.....**Belton FFA-4-H Booster Club**  
 Reserve Grand Champion Turkey.....**Belton FFA-4-H Booster Club**

Grand Champion Broilers.....**E & E Air Cooled Engines**  
 Reserve Grand Champion Broilers.....**BCYF**

Grand Champion Roaster.....**Bartlett Area Youth Fair Boosters**  
 Reserve Grand Champion Roaster .....**Kirby & Dawn Hitt**

**Junior Poultry Showmanship.....BCYF**  
**Senior Poultry Showmanship.....BCYF**

Grand Champion Buck.....**Kirby & Dawn Hitt**  
 Reserve Grand Champion Buck.....**Don & Amy Mersiovsky**

Grand Champion Doe.....**Don & Amy Mersiovsky**  
 Reserve Grand Champion Doe.....**Vicki Benner Insurance Agency**

Grand Champion Rabbit Fryers.....**Poncik Rabbitry –**  
 .....**Bobby & Nancy Poncik and Bobby & Carolyn Poncik**  
 Reserve Grand Champion Rabbit Fryers.....**John & Janice Potts**

Champion Junior Rabbit Showmanship.....**Little River-Academy**  
 .....**Area Youth Boosters**  
 Res. Champion Junior Rabbit Showmanship.....**Lil' Texas Bunny Barn-**  
 .....**Shane & Donna Stone**

Champion Sr. Rabbit Showmanship.....**M&M Rabbitry –**  
 .....**Loyd Morgan, Jr. & Loyd Morgan, Sr.**  
 Res. Champion Senior Rabbit Showmanship.....**Holland S.P.J.S.T.**  
 .....**Lodge #80**

Grand Champion Mare.....**Heart of Texas Feed—Kevin Spurlock**  
Reserve Grand Champion Mare.....**Weldon Goodnight Construction**

Grand Champion Gelding.....**Belton Veterinary Clinic**  
Reserve Grand Champion Gelding.....**Superior Spray Foam of Texas**

Champion Junior Halter Showmanship.....**Cliff & Jan George**  
Res. Champ Jr Halter Showmanship.....**CSM—Kenny & Tanya Cosper**

Champion Senior Halter Showmanship.....**Jack & Peggy Hilliard**  
Reserve Champion Senior Halter Showmanship.....  
.....**In Memory of Dr. Gail Appling DVM—Gary & Jan Ramthun**

Senior Western Champion.....**Bob & Anna Patterson**  
Senior Western Reserve Champion.....**Bella Villa Homes**

Junior Western Champion.....  
.....**Bell County Cowboys' & Cowgirls' Hall of Fame**

Junior Western Reserve Champion.....**First Texas Bank of Belton**

Senior English Champion.....**Holland S.P.J.S.T. Lodge #80**  
Senior English Reserve Champion.....**Extraco Banks**

Junior English Champion.....**Bill & Lynda Schumann**  
Junior English Reserve Champion.....**Bill & Lynda Schumann**

Senior Speed Event Champion.....**Matthews, Ludwick, Templin**  
.....**& Montgomery, CPA's**  
Senior Speed Event Reserve Champ.....**John & JoAnne Millican**

Junior Speed Event Champion.....**Jeff & Jeannie Ludwick**  
Junior Res. Speed Event Champion.....**BCYF**

Champion Reining .....**BCYF**

Grand Champion Senior Farm Shop.....**John & Kim Dillard**  
Res. Grand Champ. Senior Farm Shop.....**Academy FFA Alumni**

Top Junior Exhibitor Farm Shop Award.....**Texas State Daycare—**  
.....**Jonathan & Sabrina Ramstedt**  
Top Senior Exhibitor Farm Shop Award.....**BCYF**

Grand Champion Junior Farm Shop.....**Joe W. Liles Insurance**  
Res. Grand Champion Junior Farm Shop.....**James & Becky Roper**

## **NOTE:**

***Exhibitors will be required to submit a Thank You Note as provided by the Bell County Youth Fair before receiving their Belt Buckle.***

BKCW Insurance -  
BLING IT @ Robin's Nest - Robin Koller  
Blissard Cattle Co - Mike Blissard  
BMI Pest Management - Scott Morrow  
Bob & Jan Avery  
Bob & Jane Sinks  
Bohemian Farms Show Pigs-  
Michael Schneider  
Bonnie & Samuel Garcia  
Brad & Lynne Wilde  
Brazos Valley Livestock - Scott Scarmoda  
Brenek Farms - Ernest & Ann Brenek  
Brian & Jeanese Ranly  
Brimar Investments, LLC -  
Marcie Whatley  
Brook & Christie Elmore  
Bruce Baugh Construction - Bruce Baugh  
Bubba & Christa Parrish  
Buckeye Bingo - Kathy and JR Burns  
Byron & Brenda May  
C & S Services - Shellie Rabroker  
CA Livestock - Dirk & Cindy Aaron  
Capital Choice Financial Services -  
John D. King  
Capital Truck and Equipment -  
CBS Construction - Chett Sulton  
CCF Investments, Inc. - Darrell Glaser  
Cecil & Virginia Cosper  
Central Texas Feed & Supply -  
Brad, Pam & Jake Reavis  
Central Texas Kitchen Center Robert Ray  
Century 21 - Melenie Bartlett  
Charlie & Blanche Pajestka  
Chick Landscaping, Inc. - Darin Chick  
Choice Rentals - Lloyd & Donna Johle  
CJE Investment  
Clem Mikeska Bar-B-Que -  
Clem & Anna Mikeska  
Clifford George  
Cockrell Service Co - Britt Cockrell  
Connie Tindle Farm Bureau  
Cooper & Bright Plumbing - Scott Cooper  
Coryell Livestock - Jody Thomas  
Coulfal Farms LLC - Edward Coufal  
Craig & Shelia Randolph  
Crop Production Services - Jason Barton  
Curtis & Jammie Payne  
Custom Printing - Robert Carlson  
D & D Farms - Doyle & Kara Doskocil  
D & M Community Grain - Michael & Daniel Meyer  
Daisy Dukes Track Dogs - Kylie Bradford  
Dale & Pat Porubsky  
Danny Bruggman  
Danny Dunn  
Darleen Sanderson  
David & Tammy Pechal  
David & Vicki Denman  
David Smetana  
Dean's Automotive - Dean May  
Debbie Livingston  
Deborah & Randy Hendricks  
Delton & Cheryl Eary  
Dennis & Marilyn Medlin  
Derek & Kim Campbell  
Don Ringler Chevrolet - Texas Best Chevy Dealer  
Double K Drive-In - Stanley & Sharon Koonsen  
Doyles Auto Supply  
Dr. & Mrs. Nolan Kinsey - Nolan Kinsey  
Dr. Charles Pajestka  
Dr. Dorothy McConnell - Sabrina Ramstedt  
Dude & Pat Wallace Wallace  
E.C. & Annie Mazoch  
East Bell Youth Boosters  
Edward Jones - Todd Vincent  
Empire Seed  
Eric & Cheri O'Bradon  
Evans Ranch, Inc. - John Evans  
Extraco Banks - Michael Varisco  
Fairway Independent Mortgage Corp -  
Brad Dragoo  
Falls Co. Farm Bureau - Darla Janke  
First National Bank Texas - Joe Burnett  
First State Bank Central Texas - Bartlett -  
Jon Fischer  
Frank & Evelyn Jez  
Frank & Helen Pajestka  
Frank & Risa Pajestka  
Frank S. and Sharon Parma, MD  
Franklin & Aggie Tschoerner  
Freight Tex Inc.  
Fritz & Ann Braeutigam  
Garlyn Shelton Temple - Garlyn Shelton  
George Tomastik  
Georgia Pirtle Crop Ins. - Georgia Pirtle  
Gerald & Linda Kosier  
Geraldine Faulkner  
Glenn & Janet Odstrcil  
Glenn Marek Grain Bin Co. - Glenn Marek  
Goodnight Ranch - Ronnie Goodnight  
Graysons Trucking LTD - Mike Gray  
Greens Sausage House - Charles & Marvin Green  
Gunsmoke Motors - Ronnie White  
H.B. Sheppard CenTex Properties -  
Bradley Sheppard  
H.R. Marc Co. Inc. - Killingsworth Marc  
Harold & Linda Schneider  
Heights Fence Co., LLC - Mike Jung  
Heights Lumber Co. - Randy Curtis  
Henry Jezek, C.P.A. - Henry Jezek  
Henry Mayer  
Henson Farms - Pat Henson  
Herring Homes - Cory Herring  
Hilda Eubank  
Hill Farms - Danny & Linda Hill  
Hi-Pro Feeds - Byron Jones  
Hoelscher Brothers Farm - Dale & Kathy Hoelscher  
Hog Alley Farms - Ben Alley  
Impressions By Criswell - Gary Criswell  
In Hog Heaven - Sherry Ayres  
Isbell Cattle Co - Travis Isbell  
J. Cleaners - Sun OK HA  
J.D. & Patty Cargill  
J.H. & Gloria Reavis  
J.P. & Jodi Brazeal  
Jack & Georgia Tarver  
James & Becky Roper  
James & Kristen Parker  
James Wurster  
Janet Ashcraft  
Janice Atchison  
Jason & Jill Marwitz  
Jay & Dorothy Glazener  
JDK Services, LLC - Johnny & Kim Cosper  
Jeff & Jeannie Ludwick  
Jeff & Kristi Atchison  
Jerry & Susan Atchison  
Jessica Vanderveer  
Jimmy & Terri Okun  
Joe & Regina Cox  
Joe W Liles - RVOS Insurance  
John & Kim Dillard  
John & Missy Pajestka  
John & Tomi Houston  
John McClaren Chevrolet  
John T. Potts  
Johnny's Steaks & BBQ - Johnny Bratton  
Johnson Bros Ford - Kenny McCarty  
Johnson Oil

**2013 YOUTH FAIR BUYERS & BOOSTER CLUBS**

**MAIN BUYERS**

195 Lumber Company - Jimmy Parker  
 A Action Mini Storage - Cynthia Dykes  
 All American Signs, Inc. - Douglas Aldrich  
 Alton & Shirley Herring  
 Amy's Attic Self Storage - Amy Smith  
 Bartlett Area Youth Boosters  
 Bell Co. Vet. Hospital - Harold Edwards  
 Bell County Judge Burrows & Commissioners  
 Belton FFA/4H Booster Club  
 Belton Veterinary Clinic -  
 Better Trees of Texas -  
 Kyle & Jana Letbetter  
 Bill Reeb, Jr.  
 Blackland Implement Co., Inc. -  
 James Gamrod, Kent Rhudy  
 Bob & Jan Avery  
 Brook & Christie Elmore  
 Brook's Western Wear - Andrea Johnson  
 Buckeye Bingo - Kathy and JR Burns  
 C & J Catering - Colton Ranly  
 CCF Investments, Inc. - Darrell Glaser  
 Central Texas Bad Boy Mowers & MTV's - Trey & Julie Galloway  
 Charles Laws  
 Chick Landscaping, Inc - Darin Chick  
 Coufal Prater Equipment - Tom Ezzell  
 Dennis Dorsett Ditching - Dennis Dorsett  
 Don Ringle Chevrolet - Texas Best Chevy Dealer  
 Double K Drive-In -  
 Stanley & Sharon Koonsen  
 East Bell Youth Boosters  
 Edward Jones Investments -  
 Scot Hrbacek  
 Energy Lodge - Emily & T Jones  
 Fairway Independent Mortgage Corp -  
 Brad Drago  
 First National Bank Texas - Joe Burnett  
 First State Bank - Central Texas  
 Garlyn Shelton Temple - Garlyn Shelton  
 Guy & Brandy Hilliard  
 Henson Farms - Pat Henson  
 Herring Homes - Cory Herring  
 Holland Youth Boosters  
 Jerry Secret  
 Jody & Nikki Williams  
 John McClaren Chevrolet -  
 John McClaren  
 Johnson Bros Ford - Kenny McCarty  
 Judge John Mischlian - John Mischlian  
 Justice of the Peace -  
 Judge David R. Barfield  
 Kacir Construction Co - Kyle Kacir  
 Kenneth Benson, Sr.  
 Koonsen Ranch - Stanley Koonsen  
 Lance Read D.D.S. Oral Surgery -  
 Lance Read  
 Linda & Wade Knight  
 Little River-Academy Youth Boosters  
 Lone Star Grading & Materials -  
 Billy Helm  
 Mac Haik Dodge - Paul Bolin  
 Majestic Homes - Dennis Johnson  
 McLane Group -  
 Drayton & Elizabeth McLane  
 Parsons Roofing - Jay Glazener

McNamara Automotive -  
 Steve McNamara  
 Mickey's Convenience Food Store -  
 Jim & Karen Walinder  
 Milam County Livestock Auction -  
 Kenny Mingus  
 Morgans Point Boat Storage -  
 Randy & Kathy Snow  
 MW Choice Properties, LLC -  
 Brandon Whatley  
 Pat Geistman  
 Pro Mix & Killeen Ready Mix - Bill Bliton  
 Ratlbor Country Grill -  
 Edwin & Judy Pechal  
 Ricky & Judy Atchison  
 Salado Youth Fair Boosters  
 Sheriff Eddy Lange  
 Shipley Do-Nuts (Temple & Belton) -  
 Rich Reno  
 Smile at the World Orthodontics  
 Strasburger Farms - Jody Williams  
 Temple Iron & Metal & Kempner Iron & Metal -  
 Billy Bachmayer  
 Temple-Belton Feed & Supply -  
 Ron Lucksinger  
 The Getting Place - Shauna Elms  
 Troy Area Fair Boosters  
 Westphalia Market - Pat Rabroker

**ADD-ON BUYERS**

195 Lumber Company - Jimmy Parker  
 A Action Mini Storage - Cynthia Dykes  
 A&B Services - Lee Lackey  
 A&R Cattle - Pat Stermer  
 A. C. & Luanne Ray  
 A.J. Stermer  
 Ace Pest Control - David Preston  
 Adam Bruggman  
 AJ & Teresa Harrison  
 AJH Management Co. - Max Heiner  
 Albert & Janet Lesikar  
 All American Signs, Inc. - Douglas Aldrich  
 Alton & Shirley Herring  
 Ambient Energy - Randy & Sheila Jones  
 American Legion Post #133 - John Potts  
 Amos Electric - Joel Amos  
 Amy's Attic Self Storage - Amy Smith  
 Animal Health International -  
 David Spinks  
 Anton Bravenec  
 Arborite - Saluatore Rivera  
 Arthur Wade Capps  
 ASCO Equipment - Spencer Ridgway  
 Barfield Farms - Scott Barfield  
 Barfield's Hay Barn - John Barfield  
 Barry Harper State Farm - Barry Harper  
 Belton FFA/4H Booster Club -  
 Bennie Cearley  
 Best Construction - Sam Best  
 Best Salado Properties -  
 Better Trees of Texas - K  
 Kyle & Jana Letbetter  
 Betty Watson  
 Beverly Sawyer  
 BH Vaquero Construction Inc.  
 Bert & Linda Hunter  
 Bill & Ann Messer  
 Bill & Lenann Welter  
 Bill & Lynda Schumann  
 Bill Conlon  
 Bill Reeb, Jr.  
 Billy & Vickie Spann

**2015 BELT BUCKLE SPONSOR**

**We are always looking for Belt Buckle Sponsors in the different Divisions. You can contact Pam Reavis and find out which Belt Buckles are available. BCYF will be by the ones that are available.**

**Cost: \$110.00**  
**Deadline: July 1, 2014**  
**Contact: Pam Reavis @ (254) 933-5309**  
**email: pcreavis@ag.tamu.edu**

**Mail your Belt Buckle information and a check for payment in full to:**

**Bell County Youth Fair  
 P.O. Box 1058  
 Belton, Texas 76513**

**Or drop by the Bell County Youth Fair Office at 1605 N. Main in Belton.**

**\_\_\_\_\_ YES, I will Sponsor a 2015 Belt Buckle**

Business Name \_\_\_\_\_

Business Contact Name \_\_\_\_\_

Address \_\_\_\_\_

City, Zip \_\_\_\_\_

Signature \_\_\_\_\_

Phone Number \_\_\_\_\_



**First State Bank  
 Central Texas**  
*Still First!*

MEMBER FDIC

**FARON L. PHINNEY**  
 PRESIDENT

2855 NORTH MAIN  
 BELTON, TX 76513  
 OFFICE: (254) 933-9594  
 FAX: (254) 933-3468  
 EMAIL: faronp@fsbcentex.com  
 www.fsbcentex.com

# ADVERTISING OPPORTUNITY

for your business or personal generosity in the 2015  
Bell County Youth Fair & Livestock Show Catalog.

**Business Card Ad – 2" x 3 1/2"**  
**(Black & White) \$25.00**

**Half Page Ad – 3 3/4" x 3 1/2"**  
**(Black & White) \$50.00**

**Full Page Ad – 7 1/2" x 3 1/2"**  
**(Black & White) \$100.00**

**Deadline: July 1, 2014**  
**Contact: Pam Reavis @ (254) 933-5309**  
**email: pcreavis@ag.tamu.edu**

**Mail your advertising information and a check for  
payment in full to: Bell County Youth Fair  
P.O. Box 1058  
Belton, Texas 76513**

**Or drop by the Bell County Youth Fair Office at 1605  
N. Main in Belton.**

.....  
\_\_\_\_\_ **YES, I will Sponsor a 2015 Catalog Ad**  
\_\_\_\_\_ **Business Card**    \_\_\_\_\_ **1/2 Page**    \_\_\_\_\_ **Full Page**

Business Name \_\_\_\_\_

Business Contact Name \_\_\_\_\_

Address \_\_\_\_\_

City, Zip \_\_\_\_\_

Signature \_\_\_\_\_

Phone Number \_\_\_\_\_

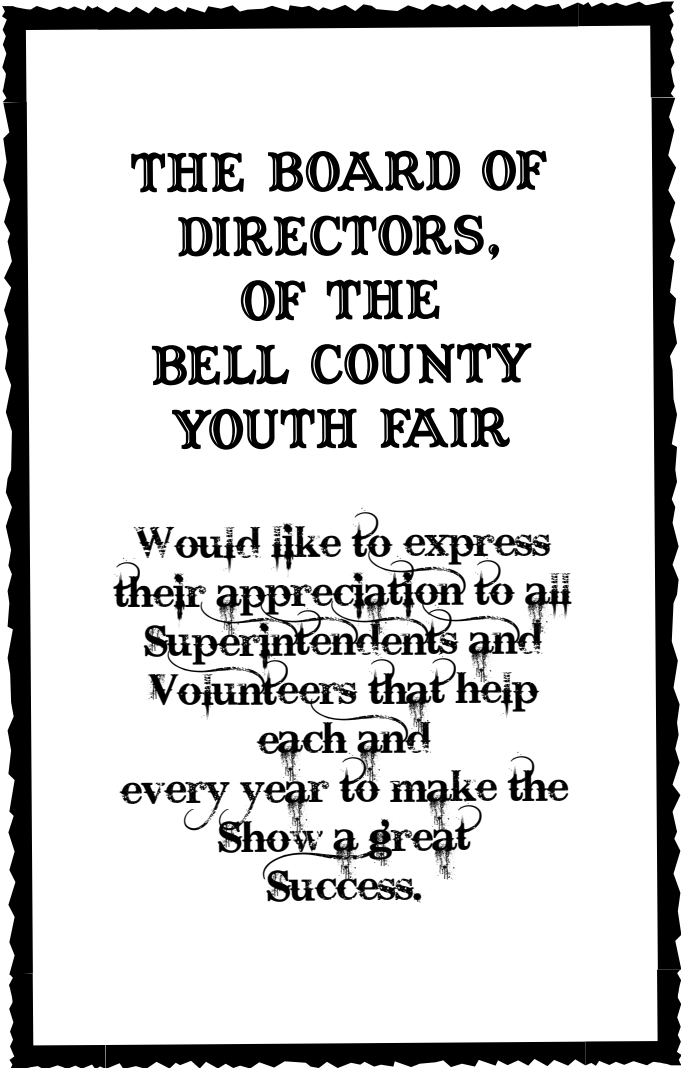





## DIVISION R—WOODWORKING, LEATHER & OTHER CRAFTS

**SUPERINTENDENTS: HAROLD & MELISSA CARTER, 984-2248**

### SPECIAL RULES:

1. Articles will be judged on the quality of workmanship according to the techniques used considering general appearance, construction techniques and suitability of materials.

2. A 3" x 5" index card may be submitted along with an entry, giving a brief explanation of the construction of the entry, listing any special or very difficult techniques used to aid the judges in evaluating the entry.

3. A recycled craft is anything constructed and/or decorated with items you have recycled from something else that is wood, metal or leather (ie: picture from old barn wood, robot made from tin cans etc.) Attach a brief explanation of the recycling project on an index card to your entry tag to aid the judges evaluating the entry.

4. Models - should not exceed more than 36 inch length by 17 inch.

5. Other Entries in this division should not exceed 50 lbs. and not exceed the dimensions of 24 inch width by 36 inch length. All large furniture must be entered in Farm Shop.

### CLASSES:

- R-1 Leathercrafts - Stamped and Tooled - **Junior**
- R-2 Leathercrafts - Stamped and Tooled - **Senior**
- R-3 Other Leathercrafts - Other crafts made from leather- **Junior**
- R-4 Other Leathercrafts - Other crafts made from leather- **Senior**
- R-5 Models, Cars/Airplanes/Ships, etc. - **Junior**
- R-6 Models, Cars/Airplanes/Ships, etc. - **Senior**
- R-7 Models, Snap together (including plastic snap together, Leggo, etc) - **Junior**
- R-8 Models, Snap together (including plastic snap together, Leggo, etc)- **Senior**
- R-9 Woodwork Crafts - Decorative: (Woodworking or painting such as plaques, animals, name plates, etc.)- **Junior**
- R-10 Woodwork Crafts - Decorative: (Woodworking or painting such as plaques, animals, name plates, etc.)- **Senior**
- R-11 Woodwork Crafts - Functional:(Toys, birdhouses & feeders, games, tools, small tool boxes, etc.)-**Junior**
- R-12 Woodwork Crafts - Functional:(Toys, birdhouses & feeders, games, tools, small tool boxes, etc.)-**Senior**
- R-13 Woodwork Crafts- Kits: (Lamps, Clocks, etc.) - **Junior**
- R-14 Woodwork Crafts- Kits: (Lamps, Clocks, etc.) - **Senior**
- R-15 Recycled wood, metal, or leather craft - **Junior**
- R-16 Recycled wood, metal, or leather craft - **Senior**
- R-17 Functional Metal Work (Knives, etc.) - **Junior**
- R-18 Functional Metal Work (Knives, etc.) - **Senior**

**GRAND CHAMPION WOODWORKING, LEATHER & OTHER CRAFTS**  
**RES. GRAND CHAMPION WOODWORKING, LEATHER & OTHER CRAFTS**

## SPECIAL AWARDS

Grand Champion Market Steer, Swine, Lamb, Goat & Commercial Steer Awards.....**Farm Bureau Insurance**

Frank R. Kimbrough Senior Market Lamb Showmanship Award.  
 Sponsor by:..... **Cecil & Virginia Cosper**

Champion Hereford English Breeds Heifer Award.....  
 .....**Big Lee's Herefords - Lee Froebel**

Jr. & Sr. Earleita Killabrew Fowler Memorial Showmanship Awards.....  
 .....**Mid-Tex Quarter Horse Assoc.**

\*Sr. & Jr. FCS Awards.....**Bell County Extension Education Association and the Bell County Extension Education Clubs**

\*\*Outstanding Photography Entrant.....**Sponsored by: Harold Carter**

\*\*\*The "Polly-Esther" Clothing and Fashion Revue Award.....  
 .....**Sponsored by: Jennifer C. Smith**

\* **NOTE:** Outstanding Family and Consumer Sciences awards will be given to the persons, Junior and Senior, who have accumulated the most points in the FCS Division. Winners must have entered more than one FCS Division to qualify for the award. Points won in the Agriculture Division do not count toward this award. These awards may be won only one time each by an exhibitor. These awards are sponsored by the Bell County Extension Education Association and the Bell County Extension Education Clubs.

\*\* **NOTE:** Outstanding Photography Entrant will be based on points given for each ribbon awarded. Grand Champion 15, Reserve Grand Champion 10, Champion 10, Reserve Champion 5, 1<sup>st</sup> place 10, 2<sup>nd</sup> place 9, 3<sup>rd</sup> place 8, 4<sup>th</sup> place 7, 5<sup>th</sup> place 6, 6<sup>th</sup> place 5, 7<sup>th</sup> place 4, 8<sup>th</sup> place 3, 9<sup>th</sup> place 2, 10<sup>th</sup> place 1. This award sponsored by Texas Artist Harold Carter will consist of a plaque (8x12) and a \$50.00 gift certificate.

\*\*\* **NOTE:** The "Polly-Esther" Clothing and Fashion Revue Award is sponsored by Jennifer Smith in honor of her grandmothers, Polly Daniel-Spears and Mary Esther Smith. This award will be given to the high-point Junior/Intermediate and high-point Senior Clothing and Fashion Revue exhibitors. Points for the award will be calculated based on the Bell County Youth Fair catalog point system for Clothing and Fashion Revue. The award can only be won by an individual once as a Junior/Intermediate and once as a Senior.

### SCORE CARD FOR FCS AWARD

DIVISION	GC	RGC	C	RC	1 <sup>st</sup>	2 <sup>nd</sup>	3 <sup>rd</sup>	4 <sup>th</sup>	5 <sup>th</sup>
Food Preservation	5	3	3	1	5	4	3	2	1
Food Classes	5	3	3	1	5	4	3	2	1
Textile Crafts	5	3	3	1	5	4	3	2	1
Clothing Classes	5	3	3	1	5	4	3	2	1
Fashion Revue	10	7	5	3	10	8	5	4	2
Creative Arts-Arts	5	3	3	1	5	4	3	2	1
Photography	5	3	3	1	5	4	3	2	1
Woodworking Other (Div. R)	5	3	3	1	5	4	3	2	1

### POINT SYSTEM FOR PRIZE MONEY DISTRIBUTION

DIVISIONS	GC	RGC	C	RC	1 <sup>st</sup>	2 <sup>nd</sup>	3 <sup>rd</sup>	4 <sup>th</sup>	5 <sup>th</sup>
Breeding Cattle, Horses, Farm Shop, Fashion Revue	10	7	5	3	10	8	5	4	2
Breeding Sheep, Breeding Swine, Breeding Goats, Breeding Rabbits, Textile Crafts, Food Preservation, Clothing, Creative Arts, Art, Woodworking Other, Photography	5	3	3	1	5	4	3	2	1

Fair will pay point money for those places where equivalent prize money is not provided from another source. **We will pay \$5.00 per point.**

**Special Effects:** Photos are for digital art—images created or drastically altered in software like Adobe Photoshop®. This is the only category where photos may be digitally manipulated. If the special effects work is the main attraction of the photo, or plays a big part, enter it here.

**Examples include:** Photoshop® composites and creations, images greatly manipulated with a variety of filters, photos with artistic borders, photos stitched into a panoramic.

#### CLASSES:

- Q-1 People - Black & White or Color - Junior
- Q-2 People - Black & White or Color - Senior
- Q-3 Animal Domestic/Wildlife - Black & White or Color - Junior
- Q-4 Animal Domestic/Wildlife - Black & White or Color - Senior
- Q-5 **Special Effects - Black & White or Color - Junior**
- Q-6 **Special Effects - Black & White or Color - Senior**
- Q-7 Food - Black & White or Color - Junior
- Q-8 Food - Black & White or Color - Senior
- Q-9 Details & Macro – Black & White or Color - Junior
- Q-10 Details & Macro – Black & White or Color - Senior
- Q-11 Dominate Color - Junior
- Q-12 Dominate Color - Senior
- Q-13 Landscape - Black & White or Color - Junior
- Q-14 Landscape - Black & White or Color - Senior
- Q-15 Plant/Flora - Black & White or Color - Junior
- Q-16 Plant/Flora - Black & White or Color - Senior
- Q-17 Marine/Aquatics - Black & White or Color - Junior
- Q-18 Marine/Aquatics - Black & White or Color - Senior
- Q-19 Elements of design - Black White or Color - Junior
- Q-20 Elements of design - Black White or Color - Senior
- Q-21 Night Photography - Black & White or Color - Junior
- Q-22 Night Photography - Black & White or Color - Senior
- Q-23 Vehicles - Black & White or Color - Junior
- Q-24 Vehicles - Black & White or Color - Senior
- Q-25 **Storyboard - Junior**
- Q-26 **Storyboard - Senior**

GRAND CHAMPION PHOTOGRAPHY  
RESERVE GRAND CHAMPION PHOTOGRAPHY

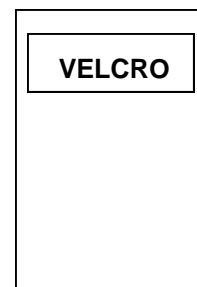

**Details & Macro:** Getting in close is the name of the game for this category. We welcome pictures of small details that suggest a larger story. This is also the place for macro photographs (although a macro image of a flower might equally go into the Flowers category). Examples include: detail of a knot, a lock, or an abstract close-up - anything as long as it is a tight composition of a detail. Macro examples include flowers, insects, stamps, ice crystals, etc.

**Dominant Color:** Photos with a dominant color. The dominant element in the image must be a specific color, such as red, yellow, blue, white, black, white, green, etc. Black and White photos, duotones, are excluded from this category.

**Landscape:** Scenes of landscapes, seascapes, skiescapes (sunsets, clouds, etc) or underwater scenes.

**Plant/Flora:** Any photo that focuses on the plant or flower structure and not on a scene or landscape.

**Marine/Aquatics:** Photos of any living organism in bodies of either fresh or ocean (salt) water. Ex: Fish, stingrays, shipwrecks, whales, starfish, etc.

**Elements of Design:** Images use of graphic elements of design. Photos that showcase line, shape, pattern, form, texture, perspective, etc. Photo can consist of any subject matter. Category is not for graphic illustrations made in commercial programs (i.e. Adobe Illustrator®) nor for extreme digital creations. Ex: Perspective, Line, Pattern.

**Night Photography:** Photos taken outdoors between dusk and dawn but does not include dusk and dawn. Generally these photos are achieved by using artificial light or using a long exposure. This category can include any subject as the focus should be on the skill and technique used to acquire the photograph. Ex: Buildings/structures, animals, plant/flora, people, etc.

**Vehicles:** Photos taken of types of transportation ie., Cars, trucks, trailers, planes, trains, motorcycles, etc.

**Storyboard:** A storyboard is one digital entry (one photo) that contains three smaller images and minimal text that tells a story. The story should be easily understood by the viewer. This entry is one single file. Example below:



## BELL COUNTY YOUTH FAIR & PRCA RODEO SCHOLARSHIP

For scholarship consideration, you must:

1. Be a high school senior for 2013-2014.
2. Be a participant of the 2014 Bell County Youth Fair and Livestock Show, plus have participated in the fair a minimum of two other years.
3. Be eligible to attend a two or four year college, university or technical school as a full time student (12 hours per semester) for the 2014-2015 school year.
4. Complete a copy of the scholarship application form and submit it to the Bell County Extension Office, Attn: BCYF Scholarship Program, 1605 N. Main, Belton, Tx 76513 by April 8, 2014. Any applications received after April 8, 2014 will not be considered.

### 2013 SCHOLARSHIP RECIPIENTS

LINDSEY BARNES —Troy FFA \$4,000.00  
Troy High School

LAUREN BEDRICH—Rogers FFA \$4,000.00  
Rogers High School

CORTNEY BEECHEM—Academy FFA \$4,000.00  
Academy High School

MIA ECKER—Troy 4-H \$4,000.00  
Troy High School

JULIA JONES – Rogers FFA \$4,000.00  
Rogers High School

(Emily Sultenfuss Memorial Scholarship)  
KYLIE LAWS—Holland FFA \$4,000.00  
Holland High School

TANA LUNA—Troy FFA \$4,000.00  
Troy High School

JENNIFER RAMTHUN \$4,000.00  
Holland4-H/Salado FFA  
Salado High School

BRITTANY STONE—4-His Glory 4-H \$2,000.00  
Home School

KYLER TORMEY \$4,000.00  
Tigertown 4-H/Belton FFA  
Belton High School

## GENERAL RULES

### BELL COUNTY YOUTH FAIR AND LIVESTOCK SHOW, INC.

**ELIGIBILITY:** ALL EXHIBITORS MUST LIVE OR ATTEND SCHOOL CONTINUOUSLY IN BELL COUNTY FROM DECEMBER 10, 2013 TO THE SHOW DATE OF JANUARY 30—FEBRUARY 8, 2014. IF AN EXHIBITOR'S COUNTY OF RESIDENCE AND COUNTY OF SCHOOL ATTENDANCE ARE DIFFERENT, THE EXHIBITOR SHALL PARTICIPATE IN ONLY ONE COUNTY SHOW OF HIS/HER CHOOSING. All exhibitors must be at least 8 years of age and in the third grade, but not more than nineteen years old on January 1, 2014 of the show year. They must be enrolled in public or private elementary or secondary school at the time of entry. If exhibitor drops out of school between entry date and show date, the exhibitor and the project are ineligible. "The exhibitors must have personally cared for their animals or personally constructed or made their projects under the direct supervision of a Bell County Extension Agent, Bell County Vocational Agriculture Advisor, or Bell County FCCLA Advisor AND BE A BONA FIDE MEMBER OF A BELL COUNTY 4-H CLUB, FFA CHAPTER OR FCCLA CHAPTER BY DECEMBER 10, 2013, TO ALLOW FOR PARTICIPATION IN THE UPCOMING BELL COUNTY YOUTH FAIR. **CURRENT MEMBERS WILL BE ALLOWED TO PARTICIPATE IF THEY ATTEND A MINIMUM OF TWO MEETINGS OF THE PRIMARY 4-H CLUB OR CHAPTER IN WHICH THEY ARE ENROLLED FROM AUGUST 1, 2013 TO DECEMBER 31, 2013.**"

Animals must be weaned and in continuous possession of the exhibitor from the ownership deadline until exhibited at the Youth Fair. Boys and girls living in Bell County but belonging to 4-H clubs, FFA chapters, or FCCLA chapters in other counties may also exhibit. Junior age is 8-13, Senior age is 14-19, age is determined as of January 1, 2014 of the show year.

**4-H Members participating in the Bell County Youth Fair must enroll online 4-H connect by December 10, 2013. Enrolling on 4-H connect does not complete your Bell County Youth Fair entry.**

**4-H members must also, submit a completed Bell County Youth Fair entry form to your club manager by the 4-H clubs manager's set deadline.**

**TEXAS PENAL CODE:** §32.44. Rigging publicly exhibited contest.

(a) A person commits an offense if, with intent to affect the outcome (including the score) of a publicly exhibited contest:

- (1) he offers, confers, or agrees to confer any benefit on, or threatens harm to:



## DIVISION Q - PHOTOGRAPHY

SUPERINTENDENT: LaNELL MERSIOVSKY—254-721-3857  
BETTIE SCHRAEDER—778-5196

### SPECIAL RULES:

1. Photo **MUST** be taken by the exhibitor (exhibitor must not be in the photo), and taken within the past 12 months.
2. Photography entries will be judged on technical points (focus, exposure, lighting, and print quality) and on the subject (subject selected, visual simplicity, impact and uniqueness).
3. All Photographs **MUST** be 8 x 10. No edges, borders, margins, or frames. The exhibitor's name should **NOT** be identified on the photograph.
4. Exhibitor **MUST** adhere Velcro self-adhesive hook strips on the back of the mounted photo for display purposes. Contestant must label the back of each photo with their exhibitor number and the appropriate class number.
5. Exhibitor **MUST** place each photo in a one-gallon size clear Ziploc plastic bag prior to turning in the photo. This ensures the Velcro does not scratch another photo.
6. **Antiquing, Sepia-tone and/or selective coloring/hand tinting will not be accepted EXCEPT in the Special Effects category.**

### DEFINITIONS:

**People:** People (babies, children, adults, and senior citizens) alone or in a group, active or inactive. Such photos may be photojournalistic, or an interpretative portrait where the person rather than the environment is emphasized.

**Animals - Combine Domestic & Wildlife:** Category focuses on ALL animals tamed AND domesticated. Examples can include: Dog, Sheep, Pig, Goat, Cow, Cat, Chicken, Horse, Camel, Goose, Duck, Hamsters, Deer, snakes, insects, rodents, elephants, etc.

**Food:** Category is a still life specialization of photography, aimed at producing attractive photographs of food for use in such items of advertisements, packaging, menus and/or cookbooks. NO PHOTOS OF ALCOHOL BEVERAGES ARE ALLOWED. Examples: Thanksgiving dinner, cakes/pies, fruits and place settings, Easter eggs, sandwiches, ingredients, etc.



**CLASSES:****2- Dimensional: Length & Width (P-1 — P-16)**

- P-1 Drawing Pastel - Junior
- P-2 Drawing Pastel - Senior
- P-3 Drawing Tempera - Junior
- P-4 Drawing Tempera - Senior
- P-5 Drawing Crayon - Junior
- P-6 Drawing Crayon - Senior
- P-7 Drawing Black and White Charcoal - Junior
- P-8 Drawing Black and White Charcoal - Senior
- P-9 Drawing Black and White Ink- Junior
- P-10 Drawing Black and White Ink- Senior
- P-11 Drawing Black and White Pencil - Junior
- P-12 Drawing Black and White Pencil - Senior
- P-13 Painting Watercolor, oil, acrylic - Junior
- P-14 Painting Watercolor, oil, acrylic- Senior
- P-15 Mixed media (this can be a selection of any of the other media including 3 dimensional media) - Junior
- P-16 Mixed media (this can be a selection of any of the other media including the 3 dimensional media)- Senior

**3- Dimensional: Length & Width & Depth (P-17—P-26)**

- P-17 Hand Built and Wheel Thrown Pottery (clay must be dried to at least the leather hard stage, but preferably fired in the kiln.)—JR
- P-18 Hand Built and Wheel Thrown Pottery (clay must be dried to at least the leather hard stage, but preferably fired in the kiln.)—SR
- P-19 Polymer Clays (pieces must be oven baked or hardened)- Junior
- P-20 Polymer Clays (pieces must be oven baked or hardened)-Senior
- P-21 Paper Art (Origami, Paper Mache, Other Paper Art)-Junior
- P-22 Paper Art (Origami, Paper Mache, Other Paper Art)-Senior
- P-23 Metal Sculpture (wire, sheet metal, rebar, or any other metal) not larger than 22" x 22" x 22" and weigh 10 lbs or less.-Junior
- P-24 Metal Sculpture (wire, sheet metal, rebar, or any other metal) not larger than 22" x 22" x 22" and weigh 10 lbs or less.-Senior
- P-25 Sculpture Misc (clay, stone, plaster of Paris or any materials) not larger than 22" x 22" x 22" and weigh 10 lbs or less.-Junior
- P-26 Sculpture Misc (clay, stone, plaster of Paris or any materials) not larger than 22" x 22" x 22" and weigh 10 lbs or less.-Senior

GRAND CHAMPION ART  
RESERVE GRAND CHAMPION ART

(A) a participant in the contest to induce him not to use his best efforts; or

(B) an official or other person associated with the contest; or

(2) he tampers with a person, animal, or thing in a manner contrary to the rules of the contest.

(B) A person commits an offense if he intentionally or knowingly solicits, accepts, or agrees to accept any benefit the conferring of which is an offense under Subsection (a). (Chgd. by L.1993, chap. 900(1.01), eff. 9/1/94.)

(c) An offense under this section is a Class A misdemeanor. (Chgd. By L.1993, chap. 900(1.01), eff. 9/1/94.)

**LIABILITY:** All exhibits will be under the control and direction of the Management, but Bell County Youth Fair and Livestock Show, Inc. will in no case be responsible for any loss, injury or damage which may occur. The exhibitor will be solely responsible for any consequential or other loss, injury or damage done to, or occasioned by, or arising from, any animal or article exhibited by him/her and for its description as given in the catalog. He/She shall indemnify Bell County Youth Fair and Livestock Show, Inc. Against all legal or other proceedings in regard thereto, as well as any damage or injury to any other person or property, caused by the exhibitor or any of the animals exhibited with such exhibition or any of the animals so exhibited.

**NIGHT: NO ONE SPENDS THE NIGHT IN THE BARN. THE DOOR WILL BE LOCKED AT 11:00 p.m.**

**ENTRY:** An entry fee will be charged as follows:

**Agriculture Division**

Cattle **\$15.00** per entry  
 Sheep **\$ 10.00** per entry  
 Swine **\$ 10.00** per entry  
 Farm Shop **\$10.00** per entry  
 Poultry **\$ 10.00** per entry  
 Fryer Rabbits **\$ 10.00** per entry  
 Breeding Rabbits **\$5.00** per entry  
 Horses **\$ 10.00** per entry  
 Meat Goats **\$ 10.00** per entry  
 All Livestock Showmanship's entry **\$5.00**  
 Swine Carcass Contest **\$ 35.00** per entry

**Family & Consumer****Sciences Division**

All FCS entries **\$2.00**,  
 except under Division K Foods  
 (items eligible for the sale)  
 are **\$4.00** per entry.

**LATE ENTRIES:**

**Will be accepted upon arrival for a late entry fee of \$250.00 cash, per entry, paid on arrival to the Bell County Youth Fair secretary. The entry must have been previously validated as required. For late entries, submittal of a proof of an academic eligibility document must be provided at least one hour before judging of the entered division begins.**

**EXHIBITION:** Entries may be made in each division according to the following chart:

MARKET STEERS.....	NO LIMIT
COMMERCIAL STEERS.....	1 Pen consisting of 1-3 animals
BEEF HEIFER.....	NO LIMIT
MARKET SWINE.....	2 PER EXHIBITOR
BREEDING SWINE.....	NO LIMIT
SWINE CARCASS.....	2 PER EXHIBITOR
MARKET LAMBS.....	3 PER EXHIBITOR
BREEDING SHEEP.....	NO LIMIT
MEAT GOATS.....	2 PER EXHIBITOR
BREEDING MEAT GOATS.....	NO LIMIT
HORSES.....	1 ENTRY PER CLASS
RABBIT FRYERS.....	2 ENTRIES PER EXHIBITOR
BREEDING RABBITS.....	2 ENTRIES PER CLASS
COMMERCIAL BROILERS.....	2 ENTRIES
ROASTERS.....	2 PER EXHIBITOR
TURKEYS.....	2 ENTRIES
Family & Consumer Science Division.....	1 entry per class

**ENTRY FEES** must be submitted with entry forms by the entry deadline. **Entry blanks must be signed and turned in by the Supervisor (Bell County Ag Science Advisor, Bell County FCCLA Advisor, or 4-H Club Manager).** All entry forms must be completely filled out. Rabbit entries must contain a telephone number. Incomplete forms will not be accepted. Ownership of all market animals will be designated at weigh-in and exhibitors must turn in completed forms issued at check in. Exhibitors may only bring to the show the number of animals as specified in the rules for that division. **No entry fees will be refunded.**

**SHOWMANSHIP:** Exhibitors who compete for showmanship must exhibit their own projects. Anyone who wishes to participate in any livestock showmanship will need to sign up at the time of entry, **December 10, 2013**. If you miss this entry deadline you will not be able to do showmanship at the show. The cost for this will be \$5.00 per division.

**CHAMPIONS:** All appropriate first places will compete for Champion. The second place in the class from which the Champion comes will compete for Reserve Champion.

**EXHIBITIONS:** All entries must be exhibited by the owners except when a boy or girl has more than one entry in a class. All entries must be shown by their owner. An exhibitor substitution may only be allowed under conditions of another school activity, sickness, or if the exhibitor has more than one entry in a class or another species showing at the same time. In all conditions, the Bell County Youth Fair Board President must approve the exhibitor substitution and will do so only if all conditions are met. In addition to their own project, substitute exhibitors may show only one animal in each Market Division.



## ART

**SUPERINTENDENT:**  
**JANN DWORSKY, 986-1452**  
**CHARLIE CRONIGER, 778-8578**

1. **IMPORTANT!!!** Exhibit that have the exhibitor's name on them will not be accepted.

2. Art will be judged on the following:  
**Creativity-** Judges will be looking for creative original art-work.

**Composition-** Arrange the elements of the art attractively.  
**Mastery of materials-** Skillful use of your art materials and media

3. Each entry must be properly identified. Each exhibitor must put a label on the **BACK** upper right hand corner of each entry containing their exhibitor number and the class number.

4. Judges prefer creative original artwork. Art work that is original will receive a higher placement. Entry must either be original or an original rendition of copy written work such as Disney, Precious Moments, Power Rangers, "famous" paintings, or advertising labels. Tracing is not acceptable. Source of idea must be appropriate for entry in the BCYF (for example-lack of clothing on a portrait would not be appropriate). Wet paint or sculpture will not be accepted.

5. Preparation for Display:

- All drawings will be mounted attractively with foam board on the back. (foam board-lightweight, white backing material)
- All drawings will also have a professional -looking matt board frame (lightweight, attractive cardboard frame) mounted on the front.
- Paintings will be entered on an unframed canvas. (No matt board frame is allowed.)
- All paintings and drawings will have Velcro strips on the back for display (hook side of the Velcro) Velcro needs to be one strip securely attached across the backside of the art at the top.
- Two dimensional art does not exceed 22"x22". Three dimensional sculpture does not exceed 22"x22"x22" and weighs 10 lbs. or less.
- All 3 dimensional sculptural art work should be on a surface that is as stable and securely transportable as possible (no glass).
- No glass frames or surfaces will be accepted for either 2 dimensional or 3 dimensional art.
- Use traditional media as listed for each class.

- O-9 Handmade Baskets or Boxes (Woven or Wrapped)-  
Junior
- O-10 Handmade Baskets or Boxes (Woven or Wrapped)-  
Senior
- O-11 Painted/Decorated or Stenciled Garment/Fabric-Junior
- O-12 Painted/Decorated or Stenciled Garment/Fabric-Senior
- O-13 Personal Accessories—This class will not include jewelry. Items  
entered in this class could include:(visors, hats, collars, bows, flip flops,  
etc. but no jewelry. No exhibit in this class may be sewn.) - Junior
- O-14 Personal Accessories—This class will not include jewelry. Items  
entered in this class could include:(visors, hats, collars, bows, flip flops,  
etc. but no jewelry. No exhibit in this class may be sewn.) - Senior
- O-15 Holiday Corner (See Rule #3) - Junior
- O-16 Holiday Corner (See Rule #3) - Senior
- O-17 Recycled Crafts - Junior
- O-18 Recycled Crafts – Senior
- O-19 Jewelry—(necklace, earrings, bracelets, pins, rings, hair accessories,  
etc.) — Junior
- O-20 Jewelry—(necklace, earrings, bracelets, pins, rings, hair accessories,  
etc.) — Senior
- O-21 Scrapbooking—Junior
- O-22 Scrapbooking—Senior
- O-23 Macramé Other—Junior
- O-24 Macramé Other—Senior

#### GRAND CHAMPION CREATIVE ARTS

#### RESERVE GRAND CHAMPION CREATIVE ARTS

**Listed below are the three types of conditions where an exhibitor substitution may be allowed:**

**Other School Activity:** This substitution request must be made in writing by the **Supervising AST/CEA/FCCLA** upon check-in at the Show. This request must be made on the Official BCYF Exhibitor Substitution Form provided by the Show Secretary. This request must be accompanied by a notarized statement which is signed by a School Administrator on school letterhead stating the specific reason for which an exhibitor substitute is requested. The completed Official BCYF Exhibitor Substitution Form and the notarized statement must be returned to the Show Secretary prior to the beginning of each respective Show.

**Sickness:** This substitution request must be made in writing by the **Supervising AST/CEA/FCCLA**, upon check-in at the Show. This request must be made on the Official BCYF Exhibitor Substitution Form provided by the Show Secretary. This request must be accompanied by a statement, signed by a Physician, on his/her letterhead. The completed Official BCYF Exhibitor Substitution Form and the Physicians statement must be returned to the Show Secretary prior to the start of the respective Show.

It is not necessary to complete an exhibitor substitution form if you have more than one entry in a class. However, only a bona fide 4-H, FFA, or FCCLA member who qualifies under the eligibility rule of the Bell County Youth Fair and Livestock Show and has entered the current year's show may show the exhibit.

In addition, exhibitors who are immediate family members may substitute for their siblings more than once if needed.

**IN THE EVENT OF STUDENT INELIGIBILITY UNDER THE NO-PASS, NO-PLAY RULING, THE PROJECT WILL BE INELIGIBLE. PROJECTS MUST BE REMOVED FROM FACILITY.**

Any exhibitor not properly caring for their animal during the show, such as feeding, watering and cleaning pens, may be barred from the show the following year. Exhibitors are expected to keep the area around their exhibits neat and clean at all times.

**WEIGHT TOLERANCE: (SEE DIVISION RULES)**

**POLICING AUTHORITY:** All show personnel, supervisors, and parents are responsible for policing the barn and are authorized to take immediate action to prevent damage, mischief or harm to animals or barn property. Problems should be reported to the Fair Committee.

**SOLICITATIONS:** Solicitation of funds made in the name of the Bell County Youth Fair must be approved by the Board of Directors.

Ribbons will be awarded to 1st-10th place. Prize money will be paid to the 1st-5th place. (Exception - Market livestock classes and other classes that sell in sale will receive no prize money.)

**VIOLATION OF THE RULES:** Violation of rules will result in the exhibitor forfeiting all prize money, **auction sale money, add-on money**, ribbons, trophies, banners and other awards and may be barred from future shows.

**SPECIAL AWARDS:** All special awards must be subject to approval by the Board of Directors. Special Awards will be given out at the time of judging.

**PROTESTS:** The following procedure will be followed for all protests.

1. Protest must be in writing, signed by the exhibitor or parent/legal guardian and must contain the ruling of the division. All protest must be made within one hour after the Grand Champion drive to General Ag Superintendents. The General Ag Superintendent then must notify the specific species Superintendent and then the BCYF Board Members of protest.
2. To advance a protest, the protest must be presented to the General Superintendent.
3. To advance a protest for final disposition by the Board of Directors, protest must be accompanied by **\$100.00 cash**. If protest is upheld by Board decision the \$100.00 cash will be refunded. If, in the opinion of the Chairman, there is not sufficient time to assemble a quorum of the board, the decision of the General Superintendent shall be final, because in no case will the show be delayed in order to hear a protest. Any project in which the ownership is being contested through a formal complaint filed with the Board of Directors and the show superintendents must be done 1 hour before the judging of that project.

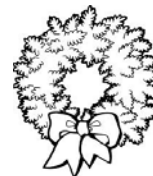

## DIVISION O - CREATIVE ARTS

### SUPERINTENDENTS:

**STEPHANIE NICHOLSON, 254-853-3113**  
**KAY LANGFORD, 254-541-2685**

### SPECIAL RULES:

1. Articles will be judged on the quality of workmanship according to the techniques used considering general appearance, construction techniques and suitability of materials.
2. Classes O-1, O-2, O-7, O-8, decorated wreaths and baskets/boxes, use a purchased base. In handmade wreaths and baskets/boxes the actual wreaths and baskets/boxes are made from scratch (O-3, O-4, O-9, O-10).
3. Entries in Holiday Corner (O-15, O-16) are Seasonal or Holiday themed items that do not qualify for another class.
4. **ALERT!** For the protection of your work the size of Wreaths will be measured at check-in and the total width of the wreath will not exceed 22". The Superintendent of this category will have a tape measure available for use the day of check-in. The width will include the total measurement from decoration to decoration at widest points.
5. Highly Recommended: Contestants may add a brief note of explanation on a white 3"x5" index card as to special techniques/skills used in preparing the entry in this division. No name or club name should appear on the explanation.
6. Wreaths must have hanging loop attached to wreath for ease of hanging and display.
7. Jewelry must be mounted on a foam board not to exceed 8 1/2 x 11.

### DEFINITIONS:

Scrapbook Page —Must be a minimum of 5 pages in scrapbook. Each side of paper constitutes a page.

### CLASSES:

- O-1 Decorated Wreaths - Junior
- O-2 Decorated Wreaths - Senior
- O-3 Handmade Wreaths - Junior
- O-4 Handmade Wreaths - Senior
- O-5 Holiday Wreaths - Junior
- O-6 Holiday Wreaths - Senior
- O-7 Decorated Baskets or Boxes (Woven or Wrapped)- Junior
- O-8 Decorated Baskets or Boxes (Woven or Wrapped)- Senior

**DEFINITIONS:**

**Tailored Garment.** Class N-13, must have 3 or more of the following techniques: lining, bound buttonholes, shoulder pads, pad stitching, use of twill tape for molding the garment, sleeve headings, underlining, interfacing. No tailored garments may be entered in the other classes.

**One-piece sewn** is one garment sewn by the participant. Other items needed to complete an outfit will be judged in appearance judging only. **Sleep wear should be entered here.**

**Two or more pieces sewn** class includes two or more items sewn by participant. **Sleep wear should be entered here.**

**Specialty**—limited to athletic and special purpose garments. Examples are band, pep squad, and cheerleader uniforms; athletic garments such as jogging suits, swim suits, leotards, and ski wear; and theatrical and circus-type costumes such as clown suits and ballet costumes. Garments in this category should not be suitable for ordinary daily activities.

**CLASSES:**

- N-1 One-piece Sewn (Cannot be a dress) - Junior
- N-2 One-piece Sewn (Cannot be a dress) - Intermediates
- N-3 One-piece Sewn (Cannot be a dress) - Senior
- N-4 Two or More Pieces Sewn - Junior
- N-5 Two or More Pieces Sewn - Intermediates
- N-6 Two or More Pieces Sewn - Senior
- N-7 A Dress (Daytime) - Junior
- N-8 A Dress (Daytime) - Intermediates
- N-9 A Dress (Daytime) - Senior
- N-10 Specialty—Junior
- N-11 Specialty—Intermediate
- N-12 Specialty—Senior
- N-13 Tailored Garment - Senior Only
- N-14 Formal/Evening—Senior Only

GRAND CHAMPION FASHION REVUE  
RESERVE GRAND CHAMPION FASHION REVUE

**CONDUCT:** Unsportsman like conduct (i.e., verbal or physical abuse) will be grounds for expulsion of the person from the entire show. If person is an exhibitor, all projects will be removed. Exhibitors or their representatives who are uncooperative, who interfere or show disrespect to officials of the show, judges, or other exhibitors, may have their prize monies withheld, be removed from the show and future shows, or have any other action taken against them that the Fair Board deems necessary.

**CLASS RULE:** If a class has three entries or less one year, it may be consolidated with another class the following year.

**CLEAN-UP:** Note that there will not be a clean up day.

**WEIGH-IN:** Initial weigh-in of livestock will be final. A responsible person (adult leader, exhibitor, Ag teacher) is to be present at scales at weigh-in. All individuals not needed at weigh-in stay out of the area.

**OTHER:**

Participants in the divisions not eligible for the auction but wishing to sell entries will be allowed to place a sale tag on the item following judging. Items must be left on display until release time.

All advertising placed in the name of the show must be approved before publication.

**SUPERINTENDENTS OR DESIGNATED HELPERS:**

May not be in judging arena during judging if they have children or grandchildren showing, other helpers or assistants will take up slack.

**FITTING:** Any animal fed or cared for by a custom fitter, at any time during the required ownership and fitting period, is NOT eligible, except in the case of an exhibitor who is a member of the immediate family of a custom fitter. Violators of this rule will be barred from future participation.

**PLACING:** Only top 10 animals in Market Steers, Market Meat Goats, Market Lambs and Market Swine will be placed in each class.

**LIVESTOCK JUDGING CONTEST:** Any animal in the Show is subject to inclusion in the Judging Contest.



## AUCTION SALE RULES:

1. All youth who sell in the auction will be required to furnish a THANK YOU NOTE, addressed to their BUYER(S), to the Bell County Youth Fair Office at 1605 N. Main in Belton (mailing address: P.O. Box 1058, Belton 76513), before they will receive their check. Notes must be enclosed in a STAMPED ENVELOPE AND ADDRESSED TO THE BUYER. If the Thank-You Note is NOT received within 30 days of the date of SALE, money will be FORFEITED.

**UNTIL THE BUYERS PLAQUE IS DELIVERED AND A SIGNED RECEIPT FROM THE BUYER IS TURNED IN TO THE BELL COUNTY YOUTH FAIR OFFICE, \$50.00 DOLLARS WILL BE WITHHELD FROM SALE MONEY. SEE PAGE 27 # 18.**

2. Each exhibitor can sell only one exhibit that qualifies for the sale, with the exception that all Grand Champions must sell. If an exhibitor has more than one Grand Champion, he/she must sell it.

3. With the exception of Grand Champion, other exhibitors are not required to sell exhibits which may be eligible for the sale. Any animal removed from barn will not be eligible for Auction Sale or floor price.

4. Exhibitors must notify the Fair Office if they wish to sell their animal no later than **7:00 pm on Thursday, February 6, 2014**, and Rabbit Fryers top twenty placing pens of rabbits are to stay in the barn **until 7:00 pm on Thursday, February 6, 2014.**

5. Decoration of Market Animals for the Auction is prohibited; animals must be presented for Auction in their natural show state (i.e., no glitter, paint, balloons, etc. allowed).

6. Any livestock exhibitor selling in the Auction must attend a mandatory pre-auction meeting at 9:00 a.m. Saturday, February 8, 2014 at the show ring. (A penalty of \$ 50.00 will be deducted from sale proceeds if the exhibitor misses this meeting). The FCS exhibitors meeting is at 10:00 a.m.

7. The following entries are eligible for the Auction Sale:



## DIVISION N - FASHION REVUE

**SUPERINTENDENTS: JENNIFER SMITH, 760-7389**

**ENTRY CHECK IN, APPEARANCE JUDGING, AND RE-HEARSAL:**

**Check-in at 9:00 a.m., Saturday, Feb. 1, 2014** in the Expo lobby. Judging begins at 9:30 a.m.

### **RELEASE TIME:**

Garments will be displayed in the Assembly Hall following the Fashion Revue until release time, **5:00-6:30 p.m., Thursday, Feb. 6, 2014.**

### **FASHION REVUE AWARDS PROGRAM:**

**5:30 p.m. Saturday, Feb. 1, 2014.**

Public Show - Special Events Room

### **JUDGING:**

**Parents will not be allowed in the judging area until all judging is completed.**

### **SPECIAL RULES:**

1. Contestants can not enter the same garment or any accessory in both the Fashion Revue and in any other FCS division. Please call Superintendent with any question.

2. All entrants must participate in the Fashion Revue rehearsal in order to have a valid entry.

3. All Fashion Revue garments will be exhibited following judging.

4. No dresses or tailored garments (such as jackets) will be allowed in the one or two pieces sewn classes.

5. Participants in Fashion Revue should note that judging for this event is primarily on appearance. Personal appearance, garment becomingness, and accessories account for 70% of the score. Construction techniques count as 30% of the total score and will be judged while participant is modeling garment in the appearance judging segment of competition.

10. Age Categories: Junior – 8 - 10; Intermediates – 11, 12 & 13; Senior - 14 - 19.

**Tied Quilting:** The layers are joined by tying in intervals consistent and pleasing with the overall design of the top. The tying is done with yarn, string, or pearl cotton and secured on the top of the quilt with a square knot. Buttons may be added for embellishment to the tied quilt. **This is not a fleece throw.**

**CLASSES:**

- M-1 Hand Embroidery (printed pattern) – Junior
- M-2 Hand Embroidery (printed pattern) – Senior
- M-3 Needlepoint items (canvas) – Junior
- M-4 Needlepoint items (canvas) – Senior
- M-5 Counted Cross Stitch – Junior
- M-6 Counted Cross Stitch – Senior
- M-7 Needlework Other (tatting) – Junior
- M-8 Needlework Other (tatting) – Senior
- M-9 Decorated Garment – Junior
- M-10 Decorated Garment – Senior
- M-11 Crochet – Junior
- M-12 Crochet – Senior
- M-13 Knit – Junior
- M-14 Knit – Senior
- M-15 Quilts: block, pieced, appliqué. Finishing: Tied - Junior
- M-16 Quilts: block, pieced, appliqué. Finishing: Tied – Senior
- M-17 Quilts: block, pieced, appliqué. Finishing: Machine – Junior
- M-18 Quilts: block, pieced, appliqué. Finishing: Machine – Senior
- M-19 Quilts: block, pieced, appliqué. Finishing: Hand – Junior
- M-20 Quilts: block, pieced, appliqué. Finishing: Hand – Senior
- M-21 Simple Pillow – Junior
- M-22 Simple Pillow – Senior
- M-23 Decorative Pillow – Junior
- M-24 Decorative Pillow – Senior
- M-25 Toy or Doll (Must be fashioned from fabric using stitches) – Junior
- M-26 Toy or Doll (Must be fashioned from fabric using stitches) – Senior
- M-27 Textile Holiday Corner – Junior
- M-28 Textile Holiday Corner – Senior
- M-29 Other Textile Crafts (i.e. felting, weaving) – Junior
- M-30 Other Textile Crafts (i.e. felting, weaving) – Senior
- M-31 Fleece throws and pillows – Junior
- M-32 Fleece throws and pillows - Senior

**STEERS:** *Three places from each class will be eligible for the sale in order of placing.* Total to be sold -- 18 head.

**SWINE:** *Three places from each class will be eligible for the sale in order of placing.* Total to be sold -- 63 head.

**LAMBS:** Three places from each class will be eligible for the sale in order of placing. Total to be sold -- 30 head.

**MEAT GOATS:** *Three places from each class will be eligible for the sale in order of placing.* Total to be sold--30 head.

**COMMERCIAL BROILERS:** *Five places each pullets & cockerels, are eligible for the sale in order of placing.* Total to be sold — 10 pens.

**TURKEYS:** Five places each toms & hens, are eligible for the sale in order of placing. Total to be sold -- 10 turkeys.

**ROASTERS:** *Five places each pullets & cockerels, are eligible for the sale in order of placing.* Total to be sold — 10 pens.

**RABBIT FRYERS:** *Thirteen places eligible for the sale in order of placing.* These are to be sold as a pen and not as individual rabbits. Total to be sold -- 13 pens.

**SWINE CARCASS**—2 Lots will sell —2 Carcass

**FCS EXHIBITS:**

GC Yeast Bread, RGC Yeast Bread, GC Cake, RGC Cake, GC Cookies, RGC Cookies, GC Candy, RGC Candy, GC Pie, RGC Pie, GC Quick Bread, RGC Quick Bread

Total to be sold -- 12 lots.

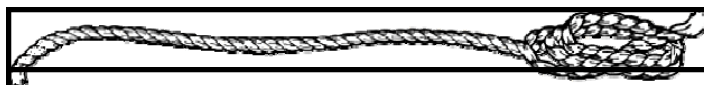

**BEST OF LUCK TO  
ALL EXHIBITORS**

**SHERRY TYROCH**

8. All entries in the sale will be sold in the order they placed in the show. (All Grand Champions sell first, then Reserve Grand Champions, Champions, Reserve Champions, then all first place, etc.)

9. If an exhibitor does not wish to sell an eligible exhibit then the next place exhibit in the class will be moved into the sale.

10. The sale weight shall be the same as the show weight.

11. Exhibitors must sell their own animals and be present for the sale. If circumstances make it necessary to miss the sale, permission must be obtained from the General Ag Superintendent. Otherwise, the entry shall not be permitted to sell.

12. An area will be provided for Seller and Buyer for signing of sale sheet. A copy of the disposition sheet will be given to the seller when his/her exhibit is sold.

If Buyer checks the **SELL BLOCK**, he agrees to sell the animal at floor price. By signing this sales slip the Buyer agrees that the animal is the property of the Bell County Youth Fair for final disposition.

If Buyer checks the **KEEP BLOCK**, they must also list final destination for processing and approximate date of processing or state if Buyer wishes to return animal to the exhibitor.

If Buyer checks the **GIVE BACK TO EXHIBITOR**, he agrees to give back the animal to the exhibitor.

13. Processing is between the buyer and the exhibitor with all Auction Sale items. Any animal bought through the auction for consumption by a buyer must be fed at the exhibitor's expense for a minimum of 14 days.

14. Add-on sheets will not be accepted if not signed by the contributor or an authorized agent of the contributor. **All add-on sheets must be turned in within 2 weeks after the Auction Sale.**

#### DEFINITIONS:

**Embroidery:** General embroidery is done with cotton floss, wool or similar type threads and embroidery stitches such as cross-stitch, outline, satin and chain. A pattern printed on the fabric is usually followed. **This includes crewel, candle wicking, cross stitch.** (M1/M2)

**Needlepoint:** Needlepoint is done using slant or straight-stitches through a regular canvas or plastic mesh. Wool or wool-type yarns or sometimes floss is used. A printed canvas or counted pattern is followed. (M3/M4)

**Counted Cross Stitch:** Counted cross-stitch is done on even-weave fabric following a counted graph. Most stitches are cross-stitch, although straight stitches are often included. (M5/M6)

**Needlework other:** Includes tatting. (M7/M8)

**Decorated Garment:** Garments which have either been purchased or constructed are decorated using needle and thread technique, including appliqué, attachment of buttons, bows, ribbons, lace, and add-on skirts, etc. Painted or glued decorations are to be entered under O11/O12. (M9/M10)

**Quilt: A coverlet or blanket made of two layers of fabric with a layer of cotton or wool in between, all stitched firmly together either by hand, machine, or tied.**

#### Definitions of techniques used in quilting

**Block:** A completed design unit or pattern generally in sizes from 4.5" to 20" square. Blocks may be smaller, larger, or a rectangle shape. The block may be a whole piece of fabric, or may be a group of related small pieces of fabric sewn together to make a specific design.

**Piecing:** A process of sewing together pieces of fabric by hand or machine to make a block (design unit of a quilt), usually square. It can be made of patchwork, appliqué or a combination.

**Appliqué:** The laying of one piece of fabric upon another and securing the top piece by stitching. An appliqué design is usually made up of many pieces stitched on in a sequence to a foundation. Appliqué may either be machine or hand sewn.

#### Definitions of finishing quilts

**Machine Quilting:** Stitches are sewn on a machine, and must be done by the exhibitor, in a design or outlining the pieced block. Pre-quilted purchased items do not qualify.

**Hand Quilting:** Stitches are sewn by hand in a design or outlining the pieced block.



## DIVISION M - TEXTILE CRAFTS

**SUPERINTENDENTS: MARY ANN EVERETT, 773-9576  
SANDY SUMMERS**

### SPECIAL RULES:

1. Textile Crafts are those items fashioned from fiber yarn, fabric materials, using various stitches, stitching, knots, etc. Ceramics, paintings, silk flower arrangements, bead baskets, tooled leather, and other crafts not fashioned with 'needle and thread' techniques are ineligible.
2. All entries must have a 3x5 card attached to every item.
  - a. Quilts: card should include quilt name, block design, batting used, and quilt size
  - b. All other classes: should include name of item, approximate size, materials used
3. Articles will be judged on the general appearance, use of color and design, as well as construction techniques and suitability of materials.
4. All pillows will be entered in either of two classes:
  - a. Simple: no decoration, such as lace, rickrack, ribbon, buttons, embroidery
  - b. Decorative: decorations such as lace, rickrack, ribbon, buttons, or embroidery are added. This includes pillows done with latch hook. No pillows will be entered in any other class. The exception is a pillow made with fleece.
5. All embroidery pieces must be finished, framed or appropriately completed into final product (ie. Foot stool, wall hanging, sewing project, etc.) and, may not be entered without being completed into a usable, decorative item, (ie. Back lining)
6. If you use 1 or 2 layers of fleece fabric cut and tied at the edges, it is not considered a quilt, but is a throw and is inappropriate for entry in quilting classes M15 -M20. These items should be entered under M-31 or M-32, fleece throws & pillows.
7. Macramé exhibits are not appropriate for the Textile Crafts Division. See Creative Arts Division Classes O23 - O24.

15. **Add-on money must be paid by May 1, 2014**, if not paid then we will not accept it, the add-on will be removed from the exhibitor add-on list.

16. Animals sold through the Auction Sale are ineligible to be shown in any other show. All sale animals (steers, lambs, hogs, and goats) will be branded by 9:00 a.m. Saturday before the Auction Sale. Wing feathers of poultry will be clipped.

17. A 3 1/2 % commission will be charged on all Auction Sale lot monies.

18. Cost of one Buyer's plaque and one 8x10 picture will be deducted. It is the responsibility of the seller to deliver the plaque to the Buyer and get a signed receipt from their Buyer and turn it in to the Bell County Youth Fair Office. The exhibitor has 30 days from the date that plaques become available to return the signed receipt. Failure to meet this deadline will result in forfeit of \$50.00.

## FLOOR PRICE RULES:

1. A commission of 3½ % will be charged on all animals placed on the floor price.
2. Exhibitors who wish to floor price their animals (Hogs, Goats, Lambs & Steers) must report with their animals to a designated area **Saturday, February 8, 2014 between 8:00 a.m. and 10:00 a.m.**
3. All steers must weigh 1000# to be sold at floor price.
4. The show weight shall be the floor weight.
5. **All floor price animals must be fed and watered every day until they are moved out on Saturday.**

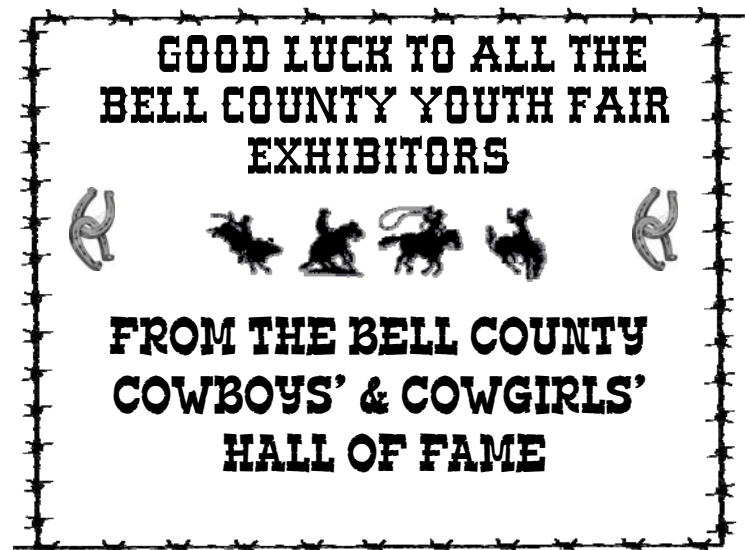

**TEXAS ANIMAL HEALTH COMMISSION  
REGULATIONS GOVERNING ADMISSION OF LIVE-  
STOCK INTO SHOWS, FAIRS AND EXHIBITIONS**

All animals entered in the Bell County Livestock Show for exhibition will be required to comply with all rules and regulations as outlined in the following paragraphs.

**BREEDING CATTLE:** Must have official health certificate. Health certificate must also certify that cattle have tested negative or vaccinated for brucellosis. All animals that show evidence of abnormal discharge will not be admitted.

**BREEDING SWINE, MARKET HOGS, BREEDING SHEEP, MARKET LAMBS, MARKET STEERS & MEAT GOATS:** Do not need a health certificate.

**SHEEP AND GOATS:**

All exhibition sheep and goats must have a scrapie identification ear tag except registered goats with a registration tattoo and accompanied by registration papers listing the scrapie premise ID number.

**POULTRY: 1. IN STATE**

**A. MARKET SHOW POULTRY** (broilers, roaster or turkey)

1. Thirty (30) days before the show date, a validated PT03 form must be filed with show officials.

2. In order for youth to be eligible to show poultry, a completed PT03 form must be mailed to the following address:

Mr. J. C. Essler  
Texas Veterinary Medical Diagnostic Laboratory  
P. O. Box Drawer 3040  
College Station, TX 77841-3040  
Phone: (979) 845- 4186  
Fax: (979) 845- 1794  
E-mail: jessler@tvmidl.tamu.edu

The form must be completed by the County Extension Agent, Vocational Agricultural Teacher or Show Superintendent, no later than (30) days prior to the show date. This form should include individual and group purchases of young poultry that may compete. One form with attached computer list of show participants will be accepted. **\*NOTE:** These health requirements are for COUNTY SHOW ONLY.

**Sewn accessories** - accessory must be hand or machine sewn by exhibitor and in addition may include Conchos, beads, feathers, studs, etc.

**Recycled**—recycled fabric or clothing parts used to form a new garment in one of the following classes: dresses, jumpers, pants, shorts, blouses/shirts, skirts, aprons, infant and toddler clothing, sleepwear, lingerie, and swimwear, and sewn accessories. Recycled item must include a 3 X 5 card with short explanation of how it was recycled.

**Specialty Garments** —limited to athletic and special purpose garments. Examples are band, pep squad, and cheerleader uniforms; athletic garments such as jogging suits, swim suits, leotards, and ski wear; and theatrical and circus-type costumes such as clown suits and ballet costumes. Garments in this category should not be suitable for ordinary daily activities.

**CLASSES:**

- L-1 Coordinated Ensembles - Junior (2 garments)
- L-2 Coordinated Ensembles - Senior (3 garments)
- L-3 Dresses, Jumpers - Junior
- L-4 Dresses, Jumpers - Senior
- L-5 Pants, and Shorts - Junior
- L-6 Pants, and Shorts - Senior
- L-7 Blouses/Shirts - Junior
- L-8 Blouses/Shirts - Senior
- L-9 Skirts - Junior
- L-10 Skirts - Senior
- L-11 Aprons - Junior
- L-12 Aprons - Senior
- L-13 Infant and Toddler (up to child's size 4 ) - Junior
- L-14 Infant and Toddler (up to child's size 4 ) - Senior
- L-15 Sleepwear and Lingerie - Junior
- L-16 Sleepwear and Lingerie - Senior
- L-17 Sewn accessories (belts, sashes, hats, purses, shawls, and Collars) - Junior
- L-18 Sewn accessories (belts, sashes, hats, purses, shawls, and Collars) - Senior
- L-19 Doll Clothes - Junior
- L-20 Doll Clothes - Senior
- L-21 Recycled Garment - Junior
- L-22 Recycled Garment - Senior
- L-23 Specialty Garments - Junior
- L-24 Specialty Garments - Senior

GRAND CHAMPION CLOTHING  
RESERVE GRAND CHAMPION CLOTHING



6. If any baked products become moldy during the week they may be pulled from the Country Store and discarded by the FCS General Superintendent, Food Superintendent, or the County Extension Agent. Entries pulled will be dated when pulled.

7. Exhibitors will receive all monies from the sale of food items. Exhibitors must pick up envelope containing sale money from Country Store, exhibitors summary, ribbon(s), critique form (s) OR unsold food items at time of release on Thursday.

8. Although all precautions will be taken, the Bell County Youth Fair superintendents and volunteers will not be responsible for items lost, stolen or broken. Payment will be made only on those items for which sale stubs have been turned in during the sale.

9. The Bell County Youth Fair Superintendents and Board Members appreciate the community support and purchase of the Country Store products. Be reminded that these items have been on display for 4 days and may not be fresh.



## DIVISION L - CLOTHING

**SUPERINTENDENTS: BETTY LOU SCOTT, 773-5321  
GRACE McDONALD, 939-2524**

### SPECIAL RULES:

1. Garment will be judged on the basis of accurate cutting and the quality of the machine and/or hand construction techniques.

2. Garments entered in the Clothing Division **MUST NOT** have been previously worn.

3. No dresses or jumpers that could be viewed as period costumes will be accepted in L3 or L4.

4. Pants and Shorts (L5 and L6) - No garments made of flannel or fleece will be accepted. The garment must include ONE of the following: Sewn on waistband, pockets, zipper or button closing.

### DEFINITION:

**Coordinated Ensemble**—(Classes L-1, L-2) consists of two garments (Junior) or three garments (Senior) of that can be worn together as mix and match (not to include tailored garments). Ensemble examples include: skirt and blouse, dress and jacket, pants/shorts and top, etc.

## AGRICULTURE DIVISION SPECIAL RULES

### ANIMAL HEALTH ISSUES POLICY & PROCEDURES:

Animals needing care upon and after arrival on the Bell County Expo grounds are subject to this policy and procedures at all times.

The official Show Veterinarian is designated annually by the Bell County Extension Office County Coordinator who will then maintain a memorandum of agreement with said Official Veterinarian. The animal care site on the grounds will be determined by show officials. This location is for the convenience of exhibitors, the show officials and for the quality assurance issues impacting the well being of the animal and the ultimate end user.

The Bell County Youth Fair Association and the Bell County Extension Office will arrange to have an official veterinarian on call and available; however, they do not donate their services or medications. Fees should be discussed before treatment. All medication administered during the livestock show must be Administered only by the Official Veterinarian and a written medication record must be filed with the Show officials by the Official Veterinarian.

Exhibitors, parents, volunteers and supervisors with questions regarding animal health issues and/or the need for medications should consult with the Bell County Youth Fair General Superintendents and/or the Extension Designee Ex-Officio to the Fair. These officials will then contact the Bell County Youth Fair Official Veterinarian upon the request and/or the needs of the animal. This can be prior to competition and/or after competition is complete.

Animals receiving performance enhancing drugs per the official veterinarian action (i.e. including, but not limited to, steroids, diuretics, anti-inflammatory, tranquilizers and pain killers) in this manner may be deemed ineligible for competition. The Official Show Veterinarian may remove any animal from competition if the health, safety, or welfare of the animal is in question.

At no time during the time the animal is on the grounds can it be administered any medication by the Exhibitor, Volunteer, Supervisor, and other Veterinarians not designated as Official by the Bell County Youth Fair and Bell County Extension Officials.

This policy and procedure is in place to protect the end user, individual and/or company purchasing the floor animals, and to insure the USDA Meat Quality Assurance Standards per The Wholesome Meat Act as well as assuring fair play for all exhibitors. Proper animal husbandry and animal care standards expected by the participants and attendees will be maintained at all times.

**RULE REQUIREMENT:** Unless specifically exempted in special rules, all entries and awards are subject to the General Rules. Records may be required by show officials as proof of ownership.

**HEALTH RULE:** Special care will be taken that animals having diseases of any nature will not be admitted into the show at any time. Unhealed animals from castration, dehorning, docking, or other operations shall be barred from the show. Exhibitors must comply with all rules and regulations set forth by the Texas Animal Health Commission.

**DRUGS:** All drugs must be administered by a veterinarian. All market animals may be subject to drug tests.

**UNETHICAL FITTING RULE:** The act of artificially filling animals internally, which would include stomach pumping, drench tubes, or any other method per os (by esophagus), is prohibited.

**WHOLESOME MEAT ACT:** The USDA Wholesome Meat Act applies to all market livestock. Only animals eligible for immediate slaughter may be brought onto the grounds and exhibited.

- (a) Animals must be in good health and carcasses free of drug or chemical residues.
- (b) Drug label directions for use and withdrawal periods must be followed.
- (c) If drug or chemical residues are found in tissue of carcasses, the entire carcass may be condemned.

Bell County Youth Fair and Livestock Show, Inc. will in no way be liable or responsible for the condition of carcasses or the sale price of the animal. In such cases, the exhibitor forfeits all rights to any and all proceeds including: Auction Price, Scholarships, Premium Awards, Market (Floor) Price and Special Awards.

As breeding animals are not entering the food chain, the USDA Wholesome Meat Act does not apply to these animals; however, breeding animals will be closely screened for any performance enhancing compounds. This includes, but is not limited to steroids, diuretics and pain killers.

**JUDGING:** Exhibitors are responsible for knowing the times at which their animals will be judged. Any animal not presented promptly will be ruled ineligible and barred from competition in the class. No complaint or protest on the grounds that the judge overlooked animals will be considered.



## COUNTRY STORE

**SUPERINTENDENTS: KAREN MORGAN, 983-0007**

**TIME:**

Wednesday, Feb. 5, 2014, Immediately following the awards program-8:00 p.m. &

Thursday, Feb. 6, 2014 from 9:00 a.m. - 3:00 p.m.

A Country Store will be held during the Bell County Youth Fair to provide participants in the Foods Division an opportunity to sell their baked products. Participation is **mandatory**.

**SPECIAL RULES:**

1. All foods eligible for the Country Store must meet the special rules for Division K Foods as listed in this book. Exhibitors may enter for sale only those items that have been judged in the Foods Division.

Grand Champion and Reserve Grand Champion (Auction) items are NOT eligible for sale in the Country Store. Food Preservation entries are NOT eligible for sale in the Country Store.

2. A minimum floor price has been established for all Champion and Reserve Champion food entries. Purchasers may pay more, if desired.

All Champion food items will be \$15.00.

All Reserve Champion food items will be \$10.00.

3. The following floor price has been established for food items. Purchasers may pay more, if desired.

**\$ 5.00** - Plate of Cookies

**\$ 5.00** - Plate of Candy

**\$ 6.00** - Cupcakes, Rolls, Muffins, or Sweet Rolls

**\$ 6.00** - Quick Bread

**\$ 7.00** - Yeast Bread, Sweet Yeast Breads and Coffee Cakes

**\$ 8.00** - Pies

**\$ 8.00** - Cakes

**\$ 9.00** - Decorated Cake

4. Those items that do not sell in the County Store will be released at checkout. The Bell County Youth Fair will not be responsible for any food items left after close of checkout.

Grand Champion and Reserve Grand Champion entries in the Food Division must remain on display until stated release time.

5. Food entries that do not sell, and all other exhibits may be released to the exhibitor or an individual designated by the exhibitor (ie: Parent, Grandparent, Teacher, 4-H Leader etc. who will sign for the exhibits at checkout.) from 5:00 to 6:30 p.m., Thursday, February 6, 2013.



## PIE CLASSES

**SUPERINTENDENT: LINDA HUNTER, 939-9257**

### **SPECIAL RULES:**

1. **Preparation:** You may use canned or frozen fruit. (example: blueberries, peaches, pineapple, etc.)

2. No graham cracker crusts or crumb topping can be used.

3. No individual pies or tarts will be accepted. The entry must be a standard 8 or 9 inch disposable pie pan, please no glass or metal pie plates are allowed as these are not disposable.

4. Strawberry rhubarb, buttermilk or chess pies will not be accepted.

5. Nut Pies must include at least a minimum of 1 cup of nuts in the recipe.

### **CLASSES:**

K-71 Nut Pie - Junior

K-72 Nut Pie - Senior

K-73 Two-Crust Pie - Junior

K-74 Two-Crust Pie - Senior

GRAND CHAMPION PIE

RESERVE GRAND CHAMPION PIE

FIRST ALTERNATE PIE & SECOND ALTERNATE PIE

**REMOVAL:** No animal on exhibition may be removed from the grounds before release time without special written permission from the General Livestock Superintendent. Unruly animals deemed unsafe by show officials will be removed immediately.

**SIFTING:** Undesirable animals will be removed from the show. Any animal that does not make the minimum weight limit is not eligible to sell at the floor price.

**CHECKING INTO THE BARN:** Superintendents will check exhibitors in and assign stall space.

**LATE ARRIVALS:** Livestock arriving after designated times will be allowed into the barn only if they have made it to the facility grounds within **TWO (2) HOURS** of the deadline. All late arrivals will be charged a **\$50.00** penalty and will be required to hold their livestock outside until all weigh-in is complete before entering the barn.

**RELEASE:** All stalls and pens must be cleaned. All remaining animals will be released from the barn **30 minutes** after the conclusion of the auction on **Saturday, Feb. 8, 2014**. See Schedule for individual release times. Anyone leaving before published release time will forfeit prize money from all entries and be barred from future shows. **ALL ANIMALS NOT REMOVED FROM THE BARN BY 7:00 P.M., FEB. 8, 2014 WILL BECOME PROPERTY OF BELL COUNTY YOUTH FAIR AND LIVESTOCK SHOW.**



**BROCKWAY  
GERSBACH  
FRANKLIN &  
NIEMEIER, P.C.**  
CERTIFIED PUBLIC ACCOUNTANTS

---

**LELAND R. GERSBACH, CPA**

POST OFFICE BOX 4083  
TEMPLE, TEXAS 76505-4083

254.773.9907 EXT. 116  
FAX 254.773.1570  
EMAIL: LRG@TEMPLECPA.COM

[WWW.TEMPLECPA.COM](http://WWW.TEMPLECPA.COM)

## CHANGES FOR THE 2014 SHOW

### ALL RULES CHANGES ARE IN BOLD

Changes with Show Schedule please SEE pages 3—6.

Horse Show Rules are not in this catalog, they have their own Horse Show Rule Book now.

#### MKT. Steers:

##### THURSDAY, JAN. 30, 2014

5:00—9:00 p.m. .... Steer Exhibitor Stall set-up & move in tack.

##### FRIDAY, JAN. 31, 2014

12:00 noon—4:00 p.m. .... Move in Mkt. Steers & remainder of tack.  
5:00—6:00 p.m. .... Weigh Market Steers

##### SATURDAY, FEB. 1, 2014

2:00 p.m. .... Judge Market Steers, Release all no placing/non-floored steers from the barn until 10:00 p.m.

#### Commercial Steers:

Move in time: Sat. Feb. 1, 2014—6 am— 9 am

Grade Comm. Steers: Sat. Feb. 1, 2014—11:00 am.

All Record books need to be turned into the Fair Office in Belton by 5:00 p.m., Wed., Jan. 29, 2014

#### Rabbits:

Added only ARBA recognized breeds and varieties maybe shown in the Breeding Rabbit Division.

#### Mkt. Goats:

Market Goats will be divided into three divisions including Light Weight Division, Middle Weight Division and Heavy Weight Division. Two divisions will consist of three classes and one division will have four classes, to be determined by superintendent after weigh-in. The top two goats in each class will compete for division champion. The champion light weight, champion middle weight and champion heavy weight will compete for Grand Champion. The reserve division champion from which the Grand Champion was selected, will compete for Reserve Grand Champion along with the two other division champions.

#### Farm Shop:

Farm Shop move in: Tue. Feb. 4, 2014—4—10 pm

Judge: Thursday, Feb. 6, 2014, 8:00 am

Group Projects—2 –5 members constitute a group and all members of the group must be UIL eligible.

#### FAMILY and CONSUMER SCIENCES DIVISIONS:

Note: The major changes will be listed in bold in each division.

#### CLASSES:

- K-47 Plain Pound Cake - Junior \*SC
- K-48 Plain Pound Cake – Senior \*SC
- K-49 Pound Cake Other—Junior \*SC
- K-50 Pound Cake Other—Senior \*SC
- K-51 Chocolate Layer Cake – Junior \*SC
- K-52 Chocolate Layer Cake – Senior \*SC
- K-53 Other Layer Cake (White, Yellow, Spice, Poppyseed) –JR \*SC
- K-54 Other Layer Cake (White, Yellow, Spice, Poppyseed) –SR \*SC
- K-55 Fruit/Vegetable Layer Cake – Junior \*SC
- K-56 Fruit/Vegetable Layer Cake – Senior \*SC
- K-57 Foam and Chiffon Cakes - Junior \*SC
- K-58 Foam and Chiffon Cakes - Senior \*SC
- K-59 Cupcakes (6) - Junior \*SC
- K-60 Cupcakes (6) - Senior \*SC
- K-61 Sheet Cake - Junior
- K-62 Sheet Cake - Senior
- K-63 Cakes Decorated w/Decoration Tips - Junior \*SC
- K-64 Cakes Decorated w/Decoration Tips - Senior \*SC
- K-65 Free Hand Decorated Cakes - Junior \*SC
- K-66 Free Hand Decorated Cakes - Senior \*SC

GRAND CHAMPION CAKE

RESERVE GRAND CHAMPION CAKE

FIRST ALTERNATE CAKE & SECOND ALTERNATE CAKE

**STANDARDIZED CONTAINERS (\*SC) AND PLASTIC BAGS WILL BE PROVIDED BY THE BELL COUNTY YOUTH FAIR AND REQUIRED FOR ALL FOOD CLASSES. ALL ITEMS MUST FIT WITHIN THE CONTAINERS PROVIDED AND THE LIDS MUST SECURELY CLOSE FOR FOOD SAFETY REASONS. ALL PIES MUST BE BAKED IN DISPOSABLE PIE PLATES.**



Angel Cake Pan  
or Tube Pan



Layer Cake  
or Pie Pan



Bundt  
Tube

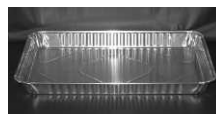

Sheet Cake Pan  
Disposable  
9" x 13" pan  
with cover

**Other Layer Cake:** (White, Yellow, Spice, & Poppy seed) Standard shortened cake with more than one layer and contains no fruit or vegetable ingredients in the cake batter. (No decorator tip allowed).

**Fruit/Vegetable Layer Cake:** Standard shortened cake with more than one layer that includes fruit or vegetable ingredients in the cake batter, coconut is a fruit not a nut. (No decorator tip allowed).

**Foam Cakes and Chiffon Cakes:** Examples are angel food and sponge cakes containing NO shortening. Cakes are very light because they depend on beaten egg whites and steam for leavening. Angel food cakes use egg whites only. Sponge cakes use egg whites and egg yolks added separately. Chiffon cakes contain egg yolks, oil, and baking powder, as well as, beaten egg whites. Foam (Angel and Sponge) and Chiffon cakes are baked in an ungreased tube pan with smooth sides. Poppyseed is not appropriate for classes K55 and K56. Poppyseed should be entered in Other Layer Cake K51 and K52. (No decorator tip allowed).

**Sheet Cake:** Single flat layer – approximately 1½” to 2” high, baked in a disposable 9” x 13” pan with cover. (No decorator tip allowed).

**Cupcakes:** Any flavor standard shortened cake batter baked in muffin pans with cake/muffin liners. Can only have frosting no other toppings allowed. (No decorator tip allowed).

**Cakes Decorated with Decorator Tips:** Standard shortened cake, sheet or layered with the use of frosting tips. Cakes will be judged on product quality as well as decorative icing.

**Free Hand Decorated:** Standard shortened cake, sheet or layered decorated using free-hand method of design. Created by using candies, marshmallows, nuts, chips, coconut, etc. No decorator tip is used. No toys or non eatable items allowed. (No decorator tip allowed).

K-47 — K-58—Exhibitor will use Round Cake dome with base and pizza round provided.

K-61—K-62—Sheet Cake—Exhibitor must purchase a 9"x13" disposable foil pan with plastic lid cover.

K-63—K-66—Cakes must either fit in the round or rectangle standard container and must close properly.

**Livestock Judging Contest:**  
Any animal in the Show is subject to inclusion in the Judging Contest.

**FRIDAY, FEB. 7, 2014**

7:00 a.m.....Livestock Judging Registration  
8:00 a.m—12:00 noon.....Livestock Judging Contest  
12:00 noon –6:00 p.m.....Release animals not in Auction or on Floor Price or in the Livestock judging contest.

**Poultry:**  
**Roasters:** There will be a pullet show and a cockerel show. The Champion Cockerel and the Champion Pullet will compete for Grand Champion Roaster. The Reserve Champion from which the Grand Champion Roaster was selected will then be allowed to compete for Reserve Grand Champion Roaster. Five places each pullets & cockerels, are eligible for the sale in order of placing. Total to be sold — 10 pens.

**Horses:**  
\*NOTE: HORSE SHOW RULE BOOK IS ON LINE AT:  
<http://agriflife.org/bellcttyouthfair/> (under rules and guidelines) We will be using the Texas 4-H Horse Show Rules and Regulations will be followed see BCYF handbook for classes. We will be using the BCYF Point System Horses shown at the County level only do not have to be validated. All ties will be at the discretion of the judge.

☆☆☆☆☆☆☆☆☆☆☆☆☆☆☆☆☆☆☆☆

☆☆ **PLATINUM BUYERS CLUB** ☆☆

☆☆ **2013 AUCTION SALE** ☆☆

☆☆ *The Bell County Youth Fair would like to* ☆☆

☆☆ *Thank these Buyers for going the extra mile* ☆☆

☆☆ *to support the Youth of Bell County.* ☆☆

☆☆

☆☆ **Bob & Jan Avery** ☆☆

☆☆ **Belton Veterinary Clinic** ☆☆

☆☆ **Coufal Prater Equipment** ☆☆

☆☆ **First State Bank—Central Texas** ☆☆

☆☆ **Alton & Shirley Herring** ☆☆

☆☆ **Majestic Home** ☆☆

☆☆ **Bill Reeb, Jr.** ☆☆

☆☆ **Smile at the World Orthodontics** ☆☆

☆☆ **Temple-Belton Feed & Supply** ☆☆

☆☆ **Temple Iron & Metal** ☆☆

☆☆

☆☆☆☆☆☆☆☆☆☆☆☆☆☆☆☆☆☆☆☆



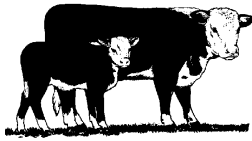

### DIVISION A - BEEF HEIFER

**SUPERINTENDENTS: ANN & JOHN GUNTER**

COMMITTEEMEN: JOHN DOWNING, TRAVIS RICHTER,  
DEREK & KIM CAMPBELL & STEVEN MIKESKA

**SPECIAL RULES:**

1. Minimum Age and Maximum Age for heifers is: August 31, 2013, and September 1, 2011.
2. Animals entered must be registered in the records of their respective breed association in the name of the exhibitor on or before November 1, 2013. Exhibitors must have the original registration certificate for each animal available for inspection at the show. If no papers are available, **if the registration tattoo is not legible or if the heifer is in the parents name, unregistered class.**
3. After entries are received, beef heifer classes will be divided by age within these groups: American, British, Exotics, and Unregistered.
4. **GROOMING:** Heifers are to be shown in natural conformation and color. Any product used externally to alter the conformation and/or appearance of an animal for exhibition is prohibited. This includes, but is not limited to, false hair, artificial color, adhesives, or other similar substances. Water, foam products, and light oil base products are the only allowable show day dressings.
5. Any grooming material that allows color to come off from any animal will not be allowed at the show.
6. Unethical fitting will be deemed to consist of any method of altering the animal's natural conformation of any part of the animal's body. Animals showing, in the opinion of the General Livestock Superintendent, signs of having been operated upon or tampered with, with the purpose of concealing faults in conformation or with the intent to deceive, relative to the animal's soundness, will be disqualified. Every exhibitor in consideration of his entry being accepted by the Bell County Youth Fair agrees to submit any animal entered by him to inspection by a veterinarian appointed by the management, and agrees to have such animal submitted to any test recommended by the veterinarian and decisions reached by the veterinarian will be final.
7. Heifers can be brought into the barn at designated times. Health papers must be available for inspection at all times. Heifers health and registration papers must be presented at a designated area on Sunday, February 2, 2014, from 4:00 p.m. to 5:30 p.m.

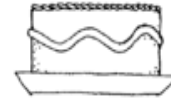

### CAKE CLASSES

**SUPERINTENDENTS:**

**JAN AVERY, 778-6044 —JR CAKES**  
**LaVOYCE DOSKOCIL, (254) 760-3630 – SR. CAKES**  
**ROSIE CRAFT-SR. CAKES**

**SPECIAL RULES:**

1. Entries in Layer Cake Classes (K49-54) must have 2 or more layers; no single layer cakes accepted in any layer cake class. 9" round only, not rectangle.
2. Ingredients such as canned pineapple, frozen fruit, fresh fruit, fresh flowers, cream cheese, mayo or salad dressing **MUST NOT** be used in the decorated frosting or filling in any food division.
3. Freehand decorated cakes might include using marshmallows, coconut, nuts, candy, chips or gum paste to decorate with or cut-out cakes not decorated with tips.
4. Regarding food safety concerns: Pineapple upside down cakes will not be accepted and no flavored curds are acceptable ingredients or toppings. Zest (lemon, orange, etc.) is ok if cooked into the cake, and as a topping or garnish.
5. Classes K47, K48, K55, and K56 may be entered either plain (without any frosting or icing), dusted with powder sugar or drizzled with a powder sugar glaze.
6. Icing should be made from scratch and should be applied to all cake classes except plain pound cake, foam cakes, and chiffon cakes. Egg white frosting is acceptable as long as the eggs have been pasteurized.
7. See special definitions under General Food.

**DEFINITIONS:**

**Plain Pound Cake:** The main leavening agent is air incorporated in the creaming of the fat, sugar, and beaten eggs. Main ingredients are almost equal parts of eggs, butter, margarine or shortening, flour, and sugar. Bottom of pound cakes can be topped with either powder sugar or powder sugar glaze, but no cake frosting. Pound cake is baked in a Bundt or tube pan. No decorative pans allowed. This class must not contain fruit, vegetables, nuts or flavored chips or other candy. **(No decorator tip allowed).**

**Pound Cake Other:** This includes coconut, cream cheese, sour cream, chocolate or seeded cake, such as poppy seeds. All cream types must be cooked into the product. (No decorator tip allowed) **Pound cake is baked in a bundt tube pan.**

**Chocolate Layer Cake:** Standard shortened cake which has more than one layer. The main flavoring ingredient is chocolate. No fruit allowed in chocolate layer cakes. Red velvet layered cakes and **german chocolate cake** will be entered in this class. **(No decorator tip allowed).**

**Louisiana Style:** A candy consisting of primarily a brown sugar based sugar syrup mixture and pecans or other nuts. The candy is formed into small patties and often has a slightly crumbly, grainy texture.

**Mexican Style:** A candy consisting of a sugar mixture cooked to a caramel like texture that is thick and chewy. Nuts may be included in the caramel mixture or only found on the outer part of the candy. The caramel may be cooled and formed into a cylinder or log shape and rolled in nuts. The candy is then cut into serving size pieces.

**Candy Other Types:** This includes any candy that is not a fudge, brittle, divinity, toffee or praline. Such as fondant, caramels, taffy, and filled or dipped candies such as bon bon and chocolate covered maraschino cherries. Graham cracker crumbs are not allowed.

**CLASSES:**

- K-35 Divinity - Junior \*SC
- K-36 Divinity - Senior \*SC
- K-37 Fudge - Junior \*SC
- K-38 Fudge - Senior \*SC
- K-39 Brittles and Other Hard Candies - Junior \*SC
- K-40 Brittles and Other Hard Candies - Senior \*SC
- K-41 Toffee—Junior \*SC
- K-42 Toffee—Senior \*SC
- K-43 Pralines—Junior \*SC
- K-44 Pralines—Senior \*SC
- K-45 Candy, Other Types - Junior \*SC
- K-46 Candy, Other Types - Senior \*SC

GRAND CHAMPION CANDY  
RESERVE GRAND CHAMPION CANDY  
FIRST ALTERNATE CANDY  
SECOND ALTERNATE CANDY

8. Any animal fed or cared for by a custom fitter, at any time during the required ownership and fitting period, is NOT eligible, except in the case of an exhibitor who is a member of the immediate family of a custom fitter. Violators of this rule will be barred from future participation.

**AMERICAN:** Simbrah, Brangus, Red Brangus, Beefmaster, Santa Gertrudis, & Brahman, etc.

**BRITISH:** Hereford, Polled Hereford, Shorthorn, Red Angus, & Angus.

**EXOTICS:** Charolais, Chianina, Maine Anjou, Limousin, Simmental, etc...

**UNREGISTERED:**

Grand Champion Beef Heifer  
Reserve Grand Champion Beef Heifer  
Champion Senior Beef Heifer Showmanship  
Res. Champion Senior Beef Heifer Showmanship  
Champion Junior Beef Heifer Showmanship  
Res. Champion Junior Beef Heifer Showmanship



**Cathey Creek Ranch**  
**Cyclone Texas**  
**Owners**  
**David & Vickie Denman**

**Proud sponsors of Bell County**  
**Youth Fair and Rodeo**  
**Supporters of our**  
**local**  
**4-H & FFA**



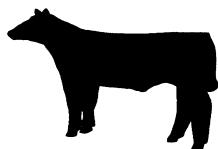

### DIVISION B - MARKET STEERS

**SUPERINTENDENT: GRANT GREESON**

**COMMITTEEMEN: JEFF PARKER,  
SARA CHILDERS & PAM FLEMING**

- B-38 Light weight**
- B-39 Heavy light weight**
- B-40 Middle weight**
- B-41 Heavy middle weight**
- B-42 Light heavy weight**
- B-43 Heavy weight**

**SPECIAL RULES:**

1. Exhibitors must have owned and cared for Market Steer on local premises before the ownership deadline of June 30, 2013. Steers must be validated according to the Texas Steer Validation Program on the date specified by the County Validation Committee, and have a legible nose print. If a steer loses its ear tag between validation and show time, the owner must contact the Steer Validation Committee to re-tag and re-nose print the steer.
2. Steers will be weighed, and divided into 6 weight classes.
3. Minimum weight for steers is 1000 lbs. All steers not meeting the minimum weight tolerance must be removed from the barn within one hour of the weighing of the species.



**JIMMY PARKER**

3032 S. Fort Hood Street	Killeen, TX 76542
Office: (254) 634-2188	Cell: (254) 702-2233
Email: acehardware@hotmail.com	Fax: (254)634-4303
Website: www.acekilleen.com	



### CANDY CLASSES

**SUPERINTENDENT: LAURA WILEY, 254-657-2350**

**SPECIAL RULES:**

1. 12 pieces per entry, all classes.
2. Candy products do not contain flour as an ingredient.
3. Microwaves should not be the primary cooking source when making candy.
4. **ALERT:** Dipped fresh fruit such as chocolate covered strawberries or dipped dried fruit or chocolate covered insects are not considered candy.

**DEFINITIONS:**

**Divinity:** Very sweet very soft candy made from white or brown sugar, whipped whites of eggs, corn syrup, water, salt and flavoring. If brown sugar is used instead of white sugar the candy is called sea foam. Some recipes for divinity candy specify ingredients such as peppermint, cinnamon, chocolate or candied fruits for flavoring.

**Fudge:** A thick, firm, smooth candy that is set-up in a pan and cut into squares. Candy can be cooked or uncooked. Degree of difficulty increases with cooked recipes. Ingredients usually include butter or margarine, fat derived from chocolate, milk, and sugar. Other flavor variations might include peanut butter, marshmallow, white chocolate, etc. Nuts may be added.

**Brittles and Other Hard Candies:** Breaks with sharp edges rather than bends, candy mass is somewhat crunchy. These include brittles, lollypops. No peppermint bark.

**Brittle:** A candy made from sugar that has been cooked to a high temperature. Nuts are a common addition to brittles. The nuts may be added to the hot sugar and the mixture is poured out in a thin layer. Baking soda may be added to form a light texture. The resulting candy is hard and snaps easily, thus the term "brittle." This class includes nut brittles, lollypops and other hard candy.

**Toffee:** A candy formed by boiling a sugar mixture to a high temperature, normally soft crack or hard-crack. Toffee normally has a hard, slightly chewy texture and a rich taste that is gained by adding butter to the sugar mixture. Other additions may include nuts and chocolate. Cracker toffee is not acceptable.

**Pralines:** (This candy may have two different forms.)

**ROLLED/CUTOUT COOKIES** – Dough is rolled out and cookies are cut out with a cookie cutter. Icing is allowed.

**SHAPED COOKIES** – Dough is shaped into uniform cookies such as balls or crescents and may be further shaped with an object such as a fork or glass.

**SLICED REFRIGERATOR/FILLED/PRESSED COOKIES** – **Sliced Refrigerator Cookies:** Dough is shaped into a roll, wrapped usually with waxed paper and refrigerated several hours to be firm enough to slice with a sharp knife. Cookies are shaped by cutting slices uniform in thickness and shape.

**Filled Cookies:** This is the only cookie class where fillings may be put in a cookie. However, these fillings must be placed into the dough and then baked, it may not be added after the cookie is baked.

**Pressed Cookies:** Dough is forced through a cookie press or pastry tube creating uniformly shaped cookies. Note: Dough may need to be chilled but these are not refrigerator cookies.

#### **CLASSES:**

- K-19 Drop Cookie w/plain dark & milk chocolate chip/chunk Junior \*SC
- K-20 Drop Cookie w/plain dark & milk chocolate chip/chunk - Senior \*SC
- K-21 Drop Cookie w/candy pieces or any flavor chip/chunk - Junior \*SC
- K-22 Drop Cookie w/ candy pieces or any flavor chip/chunk - Senior \*SC
- K-23 Other Drop Cookies without any candy pieces or chips, chunks - Junior \*SC
- K-24 Other Drop Cookies without any candy pieces or chips, chunks - Senior \*SC
- K-25 Brownies, Traditional - Junior \*SC**
- K-26 Brownies, Traditional - Senior \*SC**
- K-27 Brownies, Other type - Junior \*SC**
- K-28 Brownies, Other type - Senior \*SC**
- K-29 Other Bar Cookies - Junior \*SC
- K-30 Other Bar Cookies - Senior \*SC
- K-31 Rolled/Cutout Cookies - Junior \*SC
- K-32 Rolled/Cutout Cookies - Senior \*SC
- K-33 Shaped Cookies - Junior \*SC
- K-34 Shaped Cookies - Senior \*SC
- K-35 Sliced Refrigerator/Filled/Pressed Cookies- Junior \*SC
- K-36 Sliced Refrigerator/Filled/Pressed Cookies- Senior \*SC

GRAND CHAMPION COOKIES  
RESERVE GRAND CHAMPION COOKIES  
FIRST ALTERNATE COOKIES  
SECOND ALTERNATE COOKIES

4. **GROOMING:** Steers are to be shown in natural conformation and color. Any product used externally to alter the conformation and/or appearance of an animal for exhibition is prohibited. This includes, but is not limited to, false hair, artificial color, paint, adhesives or other similar substances. All hair (Included leg hair) must be easily combed. Water, foam products, and light oil base products are the only allowable show day dressings.

5. Any grooming material that allows color to come off from any animal will not be allowed at the show.

6. Unethical fitting will be deemed to consist of any method of altering the animal's natural conformation of any part of the animal's body. Animals showing, in the opinion of the General Livestock superintendent, signs of having been operated upon or tampered with, with the purpose of concealing faults in conformation or with the intent to deceive, relative to the animal's soundness, will be disqualified. Every exhibitor in consideration of his entry being accepted by the Bell County Youth Fair agrees to submit any animal entered by him to inspection by a veterinarian appointed by the management, and agrees to have such animal submitted to any test recommended by the veterinarian and decisions reached by the veterinarian will be final.

7. **HAIR:** All future steer shows will be a hair show until facilities allow for the safe housing of slick sheared steers. Blow and go show, with no clippers or adhesives allowed.

8. **UNRULY STEERS:** The Steer Superintendents or General Livestock Superintendent may remove any unruly steer from the show; there will be no appeal.

9. **STALLING:** No objects will be allowed around the steers unless it can be seen through.

10. Steers will be shown in arrival (random) order.

11. Any animal fed or cared for by a custom fitter, at any time during the required ownership and fitting period, is NOT eligible, except in the case of an exhibitor who is a member of the immediate family of a custom fitter. Violators of this rule will be barred from future participation.

**Grand Champion Market Steer**  
**Reserve Grand Champion Market Steer**  
**Champion Senior Market Steer Showmanship**  
**Res. Champion Senior Market Steer Showmanship**  
**Champion Junior Market Steer Showmanship**  
**Res. Champion Junior Market Steer Showmanship**



## COMMERCIAL STEERS

**SUPERINTENDENT: MICHAEL WELCH**

**COMMITTEEMEN: ERICA EVANS, GARY BRUGGMAN  
& JON GERSBACH**

**PURPOSE:** PURPOSE OF THE COMMERCIAL STEER SHOW IS TO ENCOURAGE MORE 4-H MEMBERS AND FFA MEMBERS TO PARTICIPATE IN A PRACTICAL BEEF PRODUCTION PROGRAM. EMPHASIS ON ECONOMY IN THE FEEDING OPERATION IS NOT ONLY RECOMMENDED FOR THIS SHOW.

### **SPECIAL RULES:**

1. A validation committee, consisting of three (3) members appointed by the division Superintendent, may make a scheduled visit to the feeding project on location during the last ninety (90) days of the feeding period. The Bell County Youth Fair and Livestock Show reserves to its management the right to make any unannounced visits to the project anytime during the feeding period.

2. Purebred, Grade or Crossbred Steers of any of the beef breeds are eligible to be entered in the Commercial Steer Show.

3. Any exhibitor may start with no more than three (3) steers in the Commercial Steer Program.

4. Official entry, tagging and weigh-in for the Commercial Steers will be held Saturday, **September 7, 2013**. Steers will be tagged. It is recommended (not required) that steers weigh at least 650 to 700 pounds at the initial weigh-in. Steers weighing below 1000 pounds at the final weigh-in will have points discounted. Official time for the weigh-in will be announced at a later date. This will be the only day for entering steers.

5. Steers being fed for the Commercial Steer Show must have been weaned prior to **September 7, 2013**. Nurse cows are not permitted in this program.

6. For record book purposes, a beginning and ending price will be set by the committee.

7. Entry of only one (1) pen per exhibitor will be accepted. This one (1) pen will consist of the one (1) to three (3) steers put on feed.

8. Steers need not be halter broken; however, no wild or unruly animals will be accepted. Clipping or working of hair is not allowed.

9. Steers must be dehorned or tipped. Otherwise they will not be accepted in the show.

10. Each commercial steer exhibitor must attend the interview. Substitutes are not allowed.



## COOKIE CLASSES

**SUPERINTENDENTS: DAWN BROWN 254-231-8252 &  
BRITTANY STONE—(254) 742-0453**

### **SPECIAL RULES:**

1. 12 pieces per entry, all classes.
2. Nuts are acceptable in all cookie classes.
3. The "no bake cookies" and "stove top cookies" are not acceptable in any cookie class.
4. Store bought cookie like Oreo's can not be used as a garnish.
5. **Graham cracker crumbs, cookie crumbs, cracker crumbs, cannot be used in any other class but bar cookie.**
6. **No frosting on any cookie class.**

### **DEFINITIONS:**

**DROP COOKIES w/plain dark chocolate or milk chocolate chips/chunks** – Dough dropped by spoonfuls onto a cookie sheet with no further shaping or mashing with a fork, fingers or any object. The final shape may be irregular. Dough will contain milk chocolate chips, plain dark chocolate flavored chips or plain dark chocolate flavored chunks.

**OTHER DROP COOKIES w/candy pieces: snickers baked in to product, or any flavor chip/chunks** – Dough will contain candy pieces or any flavor of chips or chunks (other than plain chocolate chips/chunks-milk chocolate or semi-sweet chocolate), such as butterscotch, peanut butter, white or mint chips, M&Ms, gumdrops, etc. Fruit pieces (cherries, cranberries, raisins, etc.) are not considered candy pieces.

**OTHER DROP COOKIES without any candy pieces or chips/chunks** - Dough dropped by spoonfuls onto a cookie sheet with no further shaping or mashing with a fork, fingers or any object. The final shape may be irregular. Dough will contain no candy pieces or any flavor chip/chunk. (i.e. oatmeal raisin)

**BROWNIES, traditional** – Chocolate brownie with out chips, nuts, chunks, or other candy pieces. No toppings- dry top. The recipe title will contain the word brownie. The brownies will be cut into equal sized pieces.

**BROWNIES, other type**– Other than traditional chocolate brownie.

**OTHER BAR COOKIES** – All other bar-type cookies other than those with the recipe titled brownie. The cookies will be cut into equal sized pieces.





### QUICK BREAD CLASSES

**SUPERINTENDENTS: KELLY GORDON, 254-541-4220**

**SPECIAL RULES:**

- 1. Quick breads are made with NO Yeast. Quick Breads include a variety of baked products that are made with “quick-acting” leavening agents such as baking powder and baking soda instead of yeast.
- 2. **ALERT!! DO NOT SLICE QUICK BREAD PRODUCTS PRIOR TO CHECK IN.**
- 3. Nuts are acceptable in all quick bread classes.
- 4. **Apple sauce may be used in the place of oil, this substitution must reflect in the recipe.**

**DEFINITIONS:**

- Quick Bread Loaf:** Classes K-9, K-10, K-11, K-12, K-13, K-14 to have no toppings, glazes or decorations of any kind. Top of quick bread must be visible for judging purposes. Use standard 9”x 5”x 3” loaf pan.
- Quick Bread Muffins:** Classes K-15 and K-16 to have no toppings, glazes or decorations of any kind. Top of muffins must be visible for judging purposes.
- Coffee Cake:** Baked in a variety of pan shapes – square 9” x 9”, round 9”, round tube pan, or fancy Bundt pan. (No standard loaf pans) Remove from pan. May or may not have a streusel topping or glaze.

**CLASSES:**

- K-9 Loaf of Quick Bread w/Fruit (banana, strawberry, date, apricot, cherry, raisins, etc.) - Junior \*SC
- K-10 Loaf of Quick Bread w/Fruit (banana, strawberry, date, apricot, cherry, raisins, etc.) - Senior \*SC
- K-11 Loaf of Quick Bread w/Vegetable (zucchini, pumpkin, carrot, etc.) - Junior \*SC
- K-12 Loaf of Quick Bread w/Vegetable (zucchini, pumpkin, carrot, etc.) - Senior \*SC
- K-13 Loaf Other Quick Bread (combination fruit and vegetable, poppy seed, chocolate chips, etc.) - Junior \*SC
- K-14 Loaf Other Quick Bread (combination fruit and vegetable, poppy seed, chocolate chips etc.) - Senior \*SC
- K-15 Quick Bread Muffins - Junior (6 per entry) \*SC
- K-16 Quick Bread Muffins - Senior (6 per entry) \*SC
- K-17 Coffee Cake with no yeast - Junior
- K-18 Coffee Cake with no yeast - Senior

- GRAND CHAMPION QUICK BREAD
- RESERVE GRAND CHAMPION QUICK BREAD
- FIRST ALTERNATE QUICK BREAD
- SECOND ALTERNATE QUICK BREAD

11. Records will count.....	20%
Average Daily Gain.....	15%
Quality Grade.....	10%
Yield Grade.....	10%
Interview.....	35%
Cost per pound of Gain.....	10%

The winner will be determined as the person having the most overall points.

- 12. Exhibitors wishing to sell commercial steers on floor price will need to inform superintendent.
- 13. Animals not weighing at least 1000 pounds will not be allowed to sell on floor price.
- 14. Exhibitors are not to discuss interview with other exhibitors until all interviews are complete. Violation of this will result in disqualification.
- 15. **All Record Books need to be turned in at the Bell County Extension Office (Youth Fair Office) by 5:00 p.m. on Wednesday, January 29, 2014.**



**Grand Champion Commercial Steers**  
**Reserve Grand Champion Commercial Steers**  
**Best Record Book**  
**1st place, 2nd place & 3rd place**



**W.C. EVANS**

**COMMERCIAL**

**STEER AWARD**

**Awarded to a graduating high school senior (s) who have actively participated in the Commercial Steer Program, including their senior year and who plan on attending a college, university or technical/trade school. Award (s) are based on availability of funds. Interested seniors must contact the Commercial Steer Superintendent for consideration.**

**Special Thank You to the Contributors to this award.**

**Bell County Cowboys' and Cowgirls' Hall of Fame  
Jack Jr. and Peggy Hilliard  
Bill Schumann**

**Anyone that would like to contribute to this Award can do so anytime. Contact the Youth Fair office.**



### DIVISION C - SWINE

**SUPERINTENDENT: LARRY BLACKLOCK**  
**COMMITTEEMEN: TOBY METCALF,**  
PAM FLEMING, RUTH GERIG,  
LOWELL RANDOLPH, JOY SCHNEIDER,  
CAROLYN OWEN

#### SPECIAL RULES: MARKET SWINE

1. Exhibitors must have owned and cared for animals on local premises prior to **November 30, 2013**. All Market Hogs, including State validated hogs, must be validated by **November 30, 2013**. The county validation fee is \$5.00 per head. Market swine must be validated by the County Validation Committee on the specified date (which will coincide with the State Validation dates). In addition to an ear tag number, the exhibitor's name and organization, breed, and sex of swine will be recorded. If a hog loses its ear tag between validation and show time, the owner must contact the County Validation Committee to re-tag the hog. State Validation will be honored by the Bell County Youth Fair for Barrows. Ear notch numbers must match validation card ear notches or animal will be disqualified and cannot show.
2. Entries in the Market Swine Division will be limited to two per exhibitor. There will be no limit to number of hogs validated by exhibitor.
3. Gilts and barrows may be entered in the Market classes.
4. Exhibitors will not be allowed to use powder, oil, paste or paint on swine. No clipping shall be allowed on swine at the show. Violators will be disqualified from the show. "THIS RULE WILL BE STRICTLY ENFORCED".



### YEAST BREAD CLASSES

**SUPERINTENDENTS: GARY & JAN STONE, 742-0453**

#### SPECIAL RULES:

1. All yeast breads must be made by hand. Breads made in a bread machine will NOT be judged.
2. No starters will be allowed for the Yeast Bread Classes.
3. Coffee cakes, kolaches, and other sweet yeast breads must be filled with fruit, spice/nut mixture or lemon curd allowed if cooked into product. No cream cheese or cottage cheese fillings will be judged.
4. **Must be baked in a standard 5x9 Loaf Pan.**
5. **ALERT!! DO NOT SLICE BREAD PRODUCTS PRIOR TO CHECK IN.**

#### CLASSES:

- K-1 Loaf of White Yeast Bread -Junior \*SC
- K-2 Loaf of White Yeast Bread -Senior \*SC
- K-3 Loaf of Dark Yeast Bread (Wheat, Rye, Pumpernickel, Etc.) - Junior \*SC
- K-4 Loaf of Dark Yeast Bread (Wheat, Rye, Pumpernickel, Etc.) - Senior \*SC
- K-5 Yeast Rolls -- Junior (6 rolls per entry) \*SC
- K-6 Yeast Rolls -- Senior (6 rolls per entry) \*SC
- K-7 Sweet Yeast Breads (coffee cakes, Hawaiian bread, cinnamon bread, kolaches with fruit fillings; if sweet rolls or kolaches, 6 per entry)- Junior \*SC
- K-8 Sweet Yeast Breads (coffee cakes, Hawaiian bread, cinnamon bread, kolaches with fruit fillings; if sweet rolls or kolaches, 6 per entry)- Senior \*SC

GRAND CHAMPION YEAST BREAD  
RESERVE GRAND CHAMPION YEAST BREAD  
FIRST ALTERNATE YEAST BREAD  
SECOND ALTERNATE YEAST BREAD



**PEA RIDGE SWINE**  
**HAMPS—YORKS—SPOTS—CROSSES**  
**QUALITY PIGS REASONABLY PRICED**

<b>LARRY BLACKLOCK</b> (254) 780-1314	<b>HAROLD PROCTER</b> (254) 778-6800
--	---

11. Entrants may not remove scorecards, ribbons, etc., until release time on **Thursday, Feb. 6, 2014**. Score cards and the recipe cards for the baked products and the canned products will be placed in a peel and stick envelope and sealed after the judging is completed.

12. Exhibitors selling items in the auction will be required to prepare an additional item (identical to item shown) for the Buyer's Auction. These must be given to the Food Superintendent or General Superintendent before the auction begins. (See Auction Sale Rules for more information on food items sold.)

13. Youth Fair personnel shall not be responsible for any container in which food is submitted. Therefore, non-breakable, disposable containers **must** be used.

14. Standardized containers (\*SC) and plastic bags will be provided by the Bell County Youth Fair and required for most food classes. All items must fit within the containers provided and the lids must securely close for food safety reasons. All pies must be baked in disposable pie plates. A standard cardboard support for all round dome containers will be purchased and distributed to every exhibitor entering items requiring this container. Exhibitors must use this standardized support instead of any dollies, decorated cardboard etc. that had not been issued by the Bell County Youth Fair. Entries must be covered for judging and display. Pie classes K-65 - 68 will be issued a plastic bag for display.

**DO NOT PLACE ITEMS ON DOILLIES OR  
DECORATED CARDBOARD!!**

5. Antibiotics and sulfonamides have required withdrawal periods. If drug or other chemical residues are found in tissues of carcasses, their entire carcass may be condemned at exhibitor's expense.

6. Weigh and classify hogs on **Sunday, February 2, 2014, at 5:00 p.m.** In this order (**Crosses, Black OPBs, Hamps, White OPBs & Yorks, Durocs**). Superintendent will determine actual show order. Any animal not weighed or classified with their breed will automatically be sent to the crossbred class "**NO EXCEPTIONS.**" Market Swine must weigh between **220 and 280 lbs.** The Swine Superintendent will have the right to weigh any animal in the barn at any time.

7. There will be a weigh out option for a gilt not making weight for the Market Show. The gilt may be entered immediately after being weighed out into the Breeding Swine Show by paying a fee of \$25.00 cash to the BCYF before the conclusion of the official weigh in. The \$25.00 fee is in addition to any prior entry fees paid. The gilt must show in the same breed as classified for the market show.

8. All hogs not meeting the minimum or maximum weight or using the weigh out option must be removed from the barn within one hour of the weighing of the species.

9. All club scales must be removed from the barn on the day before the show. There will be scales for weighing at places designated by the Swine Superintendent.

10. Unethical fitting will be deemed to consist of any method of altering the animal's natural conformation of any part of the animal's body. Animals showing, in the opinion of the General Livestock Superintendent, signs of having been operated upon or tampered with, with the purpose of concealing faults in conformation or with the intent to deceive, relative to the animal's soundness, will be disqualified. Every exhibitor in consideration of his entry being accepted by the Bell County Youth Fair agrees to submit any animal entered by him to inspection by a veterinarian appointed by the management, and agrees to have such animal submitted to any test recommended by the veterinarian and decisions reached by the veterinarian will be final.

**Bill and Carolyn Owen**  
890 Salado School Road  
Salado, Texas 76571

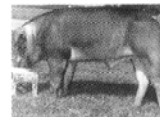

**Salado Creek Farm LLC**

*Registered Duroc Breeding Stock and Show Pigs  
Certified Texas Bred, Member TPPA, NSR  
Pseudorabies and Brucellosis Free Herd*

Bill's Cell: 254-760-7918

Fax: 254-947-0058

Carolyn's Cell: 254-718-0857

E-mail: [bcowen@centurylink.net](mailto:bcowen@centurylink.net)

12. NO show boxes, feed or water in isles. All isles must be kept clear.

13. There will be no personal spray bottles allowed past the show ring. There will be spray bottles containing water that will be provided by the Bell County Youth Fair in the holding pens.

14. Any Exhibitor with a market swine in the sale or flooring a market swine must be at the show barn at 8:00 a.m. Saturday, sale day, to move their project to an area designated by the Swine Superintendent.

15. Swine showmanship exhibitors must pick up their exhibitors number from the livestock office from 4:00—5:00 p.m. on **Sunday, February 2, 2014**. Swine Showmanship pre-selection will be conducted during the Market and Breeding Show. Final selection will be after Grand Champion drive.

16. Any animal fed or cared for by a custom fitter, at any time during the required ownership and fitting period, is NOT eligible, except in the case of an exhibitor who is a member of the immediate family of a custom fitter. Violators of this rule will be barred from future participation.

**MARKET CLASSES: (Must weigh between 220-280 lbs.)**

There will be a total of **21 classes** which will be classified at weigh in. Any swine classified out of a particular breed will automatically show in the proper weight class in crossbreeds.

Breed Divisions: Duroc, Hampshire, Yorkshire, White OPB (Chester White, Landrace), Black OPB (Spotted Poland China, Poland China, Berkshire), Cross Breeds.

**The three (3) largest breed divisions will be divided into four (4) weight classes as equal in number as possible, and the three (3) remaining breed divisions will be divided into three (3) weight classes as equal in number as possible, after the official weigh in.**

- Grand Champion Market Swine**
- Reserve Grand Champion Market Swine**
- Champion Senior Market Swine Showmanship**
- Res. Champion Senior Market Swine Showmanship**
- Champion Junior Market Swine Showmanship**
- Res. Champion Junior Market Swine Showmanship**

Champion and Reserve Champion of the breeds will be selected upon completion of the breed classes. The breed Champions and Reserve Champions will compete for the Grand and Reserve Grand Champion of the show.

10. Standardized containers (\*SC) and plastic bags will be provided by the Bell County Youth Fair and required for most food classes. All items must fit within the containers provided and the lids must securely close for food safety reasons. All pies and sheet cakes must be baked in disposable containers. Exhibitors must use this standardized support instead of any dollies, decorated cardboard etc. that had not been issued by the Bell County Youth Fair. Entries must be covered for judging and display. Pie classes will be issued a plastic bag for display.

**DEFINITIONS:**

**Glaze:** The definition of a glaze is: (a thin, fine, glossy translucent mixture that is smooth and shiny after absorption) on top of the product.

**Frosting:** A cooked or uncooked sugar mixture used to cover and decorate cakes and other foods

**Icing:** The sugar-and-water mixture used to decorate and cover cakes. It may also contain other ingredients and flavorings. Icing becomes firm after being applied.

**RECIPE CARD SAMPLE**

1. _____	2. _____
4. _____	3. _____
5. _____	_____
_____	_____

1. Name of recipe
2. Exhibitor ID Number
3. Class Number
4. Ingredients Amounts
5. Directions



**DIVISION K – FOODS**  
**SUPERINTENDENTS:**  
**NILA EHRIG, 254-982-4565**

**SPECIAL RULES:**

1. **Evaluation:** Food items will be evaluated on the basis of quality, texture, appearance of food and flavor characteristics of the particular class. Decorated containers will **not** be accepted. \*

2. **Recipe:** A copy of **ALL** recipes for **ALL FOOD divisions** written (in a size large enough to legibly read) or typed in blue or black ink only—(no gel or colored pens) on a white lined or unlined 3"x5" card, or generated on the computer and attached to a 3"x5" white card **MUST** accompany each entry the day of check-in. Recipes for frosting, glazes, icings or filling, must be included along with recipe for product. Recipes **MUST** list **ALL** ingredients, amounts of ingredients used in the product, directions for mixing, and/or baking/ cooking guidelines. Do not write the exhibitor's name on the recipe card.

3. **Label:** On the food products, place the label containing the exhibitor number and class number on the top of the food container or the plastic bag that the exhibit is in. (Exhibitor should also hand write or type their exhibitor number and class number on the top right hand corner of each recipe card.)

4. **Preparation:** All foods must be made from scratch. Cake mixes, ready made prepared frosting, prepared pie crust, canned pie filling, and pudding mixes are **NOT** acceptable. No pre-made toppings, i.e. caramel ice cream topping.

**5. EXHIBITORS ARE LIMITED TO ONE ENTRY PER CLASS.**

6. **NO ALCOHOL:** This includes rum, brandy, wines, and liqueurs. Any violation of this rule will be disqualified.

7. No raw milk (non-pasteurized, non-homogenized) is permitted in any recipe. No uncooked egg whites permitted in frosting, unless stated in Division Special Rules.

8. **WARNING!!!** Due to danger of food poisoning, **NO FOODS** with cream cheese frosting or fillings (i.e. cakes **OR** cream pies or cheese cakes **OR** fresh fruit **OR** flower garnishes **OR** cottage cheese) will be accepted for judging.

Cream cheese, sour cream or other perishable ingredients such as eggs which are blended together, and fully cooked with other ingredients, into the final product, are safe and acceptable.

9. Exhibitors selling items in the auction will be required to prepare an additional item (identical to item shown) for the Buyer's Auction. This should be given to the General FCS Superintendent before the auction begins. (See Auction Sale Rules for more information on food items sold.)

**CLASSIFICATION GUIDELINES**  
**FOR SWINE**

**BERKSHIRE**

A Berkshire shall be:

1. A black and white animal with erect ears exhibiting Berkshire character.
2. A Berkshire must have white on all four legs, face and tail (unless tail is docked)
3. Must be ear notched within seven days of birth.
4. A Berkshire must **NOT** have a solid white or a solid black face from the ears forward.
5. A Berkshire must **NOT** have a solid black nose (rim of nose).
6. White is allowed on the ears, but **NO** solid white may appear on the ears.
7. One occasional splash of white may appear only on the lower one-half of the body.

**CHESTER WHITE**

1. Must possess Chester White Breed Character.
  2. Must be ear notched within seven days of birth.
  3. Must be solid white in color, no color on the skin larger than a silver dollar, no colored hair.
- Ears must be down and medium size.  
 Any signs of weighted ear tags or evidence of past existence of such ear tags are determined to be not permissible and are grounds for disqualification.

**DUROC**

1. Must be red in color and possess Duroc Breed Character. (ears must be down and medium size)
2. Must be ear notched within seven days of birth.
3. Must **NOT** have any white hair located on the animal.
4. Must **NOT** have any black hair.
5. Must **NOT** have more than three black spots on the skin and none of these spots can be larger than two inches in diameter.
6. Must **NOT** have any shading or indication of a belt.

**HAMPSHIRE**

1. Must be black in color with a white belt starting on the front leg. The belt may partially or totally encircle the body.
2. Must possess Hampshire Breed character. (ears must be erect and not rounded)
3. Must be ear notched within seven days of birth.
4. Must **NOT** have any white hair or indications of streaking on the forehead.





## BREEDING SWINE

### SPECIAL RULES:

1. Exhibitors must have owned and cared for animals on local premises prior to **November 30, 2013**. All Breeding Swine, included state validated hogs, must be validated by November 30, 2013. Breeding swine must be validated by the County Validation Committee on the specified date (which will coincide with the state validation dates). In addition to an ear tag number, the exhibitor's name and organization, breed and sex of swine will be recorded. If a hog loses its ear tag between validation and show time, the owner must contact the County Validation Committee to re-tag the hog. State validation will be honored by the Bell County Youth Fair for breeding gilts. Ear notch numbers must match validation card ear notches or animal will be disqualified and cannot show.

2. Gilts shown in Breeding classes cannot be shown in Market classes. No limit on Breeding Gilts. Breeding gilts must have individual entry cards. **NO BOARS.**

3. Exhibitors will not be allowed to use powder, oil, paste or paint on swine. No clipping shall be allowed on swine at the show. Violators will be disqualified from the show. "THIS RULE WILL BE STRICTLY ENFORCED".

4. Antibiotics and sulfonamides have required withdrawal periods. If drug or other chemical residues are found in tissues of carcasses, their entire carcass may be condemned at exhibitor's expense.

**High-Acid Foods**—These foods have naturally high levels of acid or have a sufficient amount of acid added to them. Bottled lemon juice, citric acid or vinegar labeled 5 percent acidity are sometimes added to recipes to increase acidity. Foods in this category must have a pH of 4.6 or lower. The boiling-water method of processing is adequate for high-acid foods. Generally, all fruits and soft spreads are classified as high-acid foods.

Figs and tomatoes require the addition of an acid so they may be safely canned using the boiling –water method. Fermented foods, such as sauerkraut and brined pickles, and foods to which a sufficient amount of vinegar is added are also treated as high-acid foods. Some recipes may call for high-acid and low-acid ingredients but still be classified as a high-acid product; these recipes must have a pH level of 4.6 or lower.

**Low-Acid Foods**—These foods have very little natural acid. Vegetables, meats, poultry and seafood's are in the low-acid group. Soups, stews, meat sauces and other recipes which contain a combination of high-acid and low-acid ingredients, yet remain with a pH level higher than 4.6, must be processed as a low-acid product.

### CLASSES:

- J--1 Dill or Sour Cucumber Pickles - **Junior**
- J--2 Dill or Sour Cucumber Pickles - **Senior**
- J--3 Other Cucumber Pickles - **Junior**
- J--4 Other Cucumber Pickles - **Senior**
- J--5 Relishes and Other Pickled Foods - **Junior**
- J--6 Relishes and Other Pickled Foods - **Senior**
- J--7 Canned Vegetables—(No squash entries will be accepted, because there is no longer a recommended processing time for them.) - **Junior**
- J--8 Canned Vegetables - (No squash entries will be accepted, because there is no longer a recommended processing time for them.) - **Senior**
- J--9 Canned Fruits and Berries - **Junior**
- J-10 Canned Fruits and Berries - **Senior**
- J-11 Canned Tomatoes - **Junior**
- J-12 Canned Tomatoes - **Senior**
- J-13 Juices - **Junior**
- J-14 Juices - **Senior**
- J-15 Sauces (tomato sauce, picante sauce, chutney, catsup, etc.) - **Junior**
- J-16 Sauces (tomato sauce, picante sauce, chutney, catsup, etc.)--**Senior**
- J-17 Jellies - **Junior**
- J-18 Jellies - **Senior**
- J-19 Jam, Preserves, Marmalades, Conserves & Butters - **Junior**
- J-20 Jam, Preserves, Marmalades, Conserves & Butters - **Senior**

GRAND CHAMPION FOOD PRESERVATION  
RESERVE GRAND CHAMPION FOOD PRESERVATION

## AUTO BODY CLINIC

**BILL METCALF**  
OWNER



1004 South First  
Temple, Texas 76504

Phone:254-773-9591

Fax:254-774-7666

3. Products for canning may have been bought, but they must have been canned solely by the exhibitor during the current year.

4. Refer to page 74 Special Rule #2 for recipe card instructions. Canning procedures used must be indicated on the recipe card. Recipe card must include head space measurement.

5. Entries will be judged on criteria such as the pack quality of liquid, color, clarity, container etc. but not flavor.

6. Items will be disqualified if they are: not sealed, are moldy or appear spoiled, if the jar is broken or appears in any other way contaminated. Items will be disqualified if they are not in the standard canning jars which were specified or if the lids or rings are rusted.

7. If you are entering items in classes J-5 or J-6 Relishes and other Pickled Foods, the recipe must include blending of spices, sugar and vinegar with fruits or/vegetables which creates a crisp firm texture and pungent sweet-sour flavor. If products are not pickled they must be entered in either J-7 or J-8 if they are vegetables or J-9 or J-10 if they are fruits.

8. Exhibitors may not remove scorecards, ribbons, etc., until release time Thursday.

9. Food Preservation items are NOT eligible for Country Store.

10. Items will be disqualified if they are: not sealed, are moldy or appear spoiled, if the jar is broken or appears in any other way contaminated. Items will be disqualified if they are not in the standard canning jars which were specified or if the lids or rings are rusted.

11. If you are entering items in classes J-5 or J-6 Relishes and other Pickled Foods, the recipe must include blending of spices, sugar and vinegar with fruits or/vegetables which creates a crisp firm texture and pungent sweet-sour flavor. If products are not pickled they must be entered in either J-7 or J-8 if they are vegetables or J-9 or J-10 if they are fruits.

**12. Recipe card must include head space measurement**

#### **DEFINITIONS:**

**Boiling Water/Canning Method**— High acid foods are processed in a boiling water canner. The heat is transferred to the product by the boiling water which completely surrounds the jar and two piece cap. A temperature of 212°F is reached and must be maintained for the time specified by the recipe. This method is adequate to destroy molds, yeasts and some bacteria, as well as to activate enzymes.

**Steam Pressure Canning Method** – Low acid foods must be processed in a steam pressure canner. In order to destroy all bacteria, their spores and the toxins they produce, low acid foods must be heated to a temperature of 240° F and held there for the time specified by the recipe.

5. Unethical fitting will be deemed to consist of any method of altering the animal's natural conformation of any part of the animal's body. Animals showing, in the opinion of the General Livestock Superintendent, signs of having been operated upon or tampered with, with the purpose of concealing faults in conformation or with the intent to deceive, relative to the animal's soundness, will be disqualified. Every exhibitor in consideration of his entry being accepted by the Bell County Youth Fair agrees to submit any animal entered by him to inspection by a veterinarian appointed by the management, and agrees to have such animal submitted to any test recommended by the veterinarian and decisions reached by the veterinarian will be final.

6. NO show boxes, feed or water in isles. All isles must be kept clear.

7. There will be no personal spray bottles allowed past the show ring. There will be spray bottles containing water that will be provided by the Bell County Youth Fair in the holding pens.

8. After entries are received, breeding swine classes will be divided.

9. Entry cards must be turned into the show office by **4:00 p.m., Sunday, February 2, 2014.**

10. Swine showmanship exhibitors must pick up their exhibitors number from the livestock office from **4:00—5:00 p.m. on Sunday, February 2, 2014.** Swine Showmanship pre-selection will be conducted during the Market and Breeding Show. Final selection will be after Grand Champion drive.

11. Any animal fed or cared for by a custom fitter, at any time during the required ownership and fitting period, is NOT eligible, except in the case of an exhibitor who is a member of the immediate family of a custom fitter. Violators of this rule will be barred from future participation

**Show order will be: Crosses, Black OPB, Hamp, White OPB, Yorks & Duroc.**

#### **BREEDING CLASSES: (GILTS ONLY!)**

C01 - Duroc  
C02 - Hampshire  
C03 - Yorkshire  
C04 - White OPB  
C05 - Black OPB  
C06 - Crosses

**Grand Champion Breeding Swine**  
**Reserve Grand Champion Breeding Swine**  
**Champion Senior Breeding Swine Showmanship**  
**Res. Champion Senior Breeding Swine Showmanship**  
**Champion Junior Breeding Swine Showmanship**  
**Res. Champion Junior Breeding Swine Showmanship**



## SWINE CARCASS CONTEST

**SUPERINTENDENT: LARRY BLACKLOCK**

### SPECIAL RULES:

1. Exhibitors must have owned, validated, and cared for animals on local premises no later than November 30, 2013. Entry must be made at time of all Bell County Youth Fair entries through the Ag Science Advisor, FCCLA Advisor, or 4-H club manager.

2. Barrows or gilts may be entered. Each exhibitor will be allowed to enter no more than two carcass swine.

3. Antibiotics, sulfonamides, and other drugs used to care for swine have required withdrawal times which must be adhered to by exhibitors. If drug or other chemical residues are found in tissues of carcasses, the entire carcass may be condemned at exhibitor's expense.

4. Swine must weigh a minimum of 220 pounds and a maximum of 290 pounds at time of weigh-in. Weigh-in will be held at 9:00 a.m. to 10:00 a.m. on January 25, 2014 at the Bell County Expo Center.

5. Animals may be live sifted for quality and any swine deemed unthrifty or showing signs of disease may be sifted.

6. Swine carcasses will be judged and carcass data will be provided to those exhibitor's entered.

7. Two lots will sell.

8. Carcasses placing lower will be sold and exhibitors of those swine will receive market price. Exhibitors will not receive the carcass back.

9. Swine Carcass award presentation will be prior to the market show Grand Champion selection.

10. Any animal fed or cared for by a custom fitter, at any time during the required ownership and fitting period, is NOT eligible, except in the case of an exhibitor who is a member of the immediate family of a custom fitter. Violators of this rule will be barred from future participation

**Thursday, Feb. 6, 2014.** Exhibitors will have 5 business days to pick up left entries, ribbons and country store money at the Bell County Extension Office.

Each exhibitor will be assigned an exhibitor number by Pam Reavis, the fair secretary. It is the responsibility of each exhibitor to find out their exhibitor number from their 4-H leader, FFA Advisor or FCCLA Advisor. Each exhibitor must put a label on each entry containing their exhibitor number and the class number on each entry.

**JUDGING:** The Assembly Hall will close at 5:30 p.m. **Monday, Feb. 3, 2014**, for judging. After judging and ribbon placements are complete, the Assembly Hall will reopen **Wednesday, Feb. 5, 2014, 9:00 a.m.**

### PLACEMENT OF LABELS

- Food Preservation—on top of lid
- Food Divisions—top right hand corner of zip lock bag or container
- Clothing, Textile crafts, Creative Arts, Woodworking—place where it is visible
- Art & Photography—place in upper right hand corner



## DIVISION J -- FOOD PRESERVATION

**SUPERINTENDENT: LINDA SEAWOOD—947-5395**

### SPECIAL RULES:

1. **Canning Procedure:** All entries must be either processed in a boiling water canner etc. (if they are high acid foods) or in a steam pressure canner etc (if they are low acid foods). The processing method required for foods is determined by the ph of the specific food being canned. Periodically, old methods of preparing food are revived. These methods are not reliable and not recommended. For example, the open kettle method is not acceptable.

2. **Jars:** Based on recommendations by the Extension Food Safety Specialist, NO jars will be tasted or opened for judging. All jars must be Mason, Ball, Kerr, Collection Elite Ball jars or Better Home & Garden. The jar must have a ring on the it. Standard pint or quart canning jars with brand name on the side or bottom of jar and standard canning lids are required for all classes except J17-J20. J17-J20 Either the standard pint or decorative ½ pint canning jars are acceptable for the Jellies, Jams, Preserves, Marmalades, Conserves and Butters. **No decorations on jars. No attachable labels on the jars or fabric on lids. No one piece lids. ONLY STANDARD CANNING JARS will be accepted.**



**Thank you to CTWP**

**CTWP - Temple**  
1505 W. Ave M  
Temple, TX 76504  
Ph: 254-774-9667  
Fax: 254-774-7774  
[temple@ctwp.com](mailto:temple@ctwp.com)

**CTWP - Waco (Home Office)**  
3730 Franklin Ave.  
Waco, Texas 76710  
Ph: 254-752-0376  
Fax: 254-752-7712  
[admin@ctwp.com](mailto:admin@ctwp.com)

## FAMILY AND CONSUMER SCIENCES DIVISIONS

GENERAL SUPERINTENDENT:  
BETTY NEJTEK, 254-913-4065

**NOTE:** All entries and awards are subject to the GENERAL RULES unless specifically exempted or modified in these special rules.

**ELIGIBILITY: IN THE EVENT OF STUDENT INELIGIBILITY UNDER THE NO-PASS, NO-PLAY RULING, THE PROJECT WILL BE INELIGIBLE, WILL NOT BE ACCEPTED AT CHECK IN AND MUST BE REMOVED FROM THE FACILITY.**

### ENTRIES:

In all divisions, entries may be made in all classes, but only **one entry per class**. The Exhibitor must be the one preparing or creating the project. The nature of the Fashion Revue limits exhibitors to only one entry for the event. Exhibitors must have completed their projects after March 1, 2013. Items entered in the Fashion Revue are not eligible for the Clothing Division and vice versa. Food Preservation items are not eligible for the Country Store. None of the Food Preservation entries will be tasted or opened for judging.

All entries must be entered in the correct division class for judging (i.e. yeast rolls - Junior, K-5). **No change will be made at check-in or during the judging of the entries.**

If a class has 2 entries or fewer, the judges may award no higher than a second place ribbon if they feel that there is no first place quality product. If this is the case, exhibits in these classes will not be awarded a champion or reserve champion ribbon nor given prize money higher than the award received. Provided that the entries are quality products (determined by the judges), a Champion and a Reserve Champion for each Junior and Senior class pair, and a Grand Champion and a Reserve Grand Champion for each Division will be awarded.

**PAY OUT POLICY:** An exhibitor's summary will be printed (including their name, placing results and point money) and distributed at check out. Exhibitor is responsible for verifying the accuracy of the Exhibitor's Summary and the point money calculations as outlined by the BCYF catalog by February 22, 2014, if no revisions are required, "Point Money" checks will be mailed to the exhibitor **after April sometime**.

**RELEASE:** All entries will be released between **5:00 - 6:30 p.m. on Thursday**. **NO** entries may be removed until scheduled release time, except those items sold in the Country Store. The Bell County Youth Fair will not be responsible for any entries left after close of **check-out on**

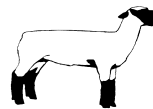

## DIVISION D -- SHEEP

SUPERINTENDENT: DENNY NORMAN  
COMMITTEEMEN: CECIL COSPER, TOM BERRIER,  
JAY GLAZENER & JOSH BURR



### MARKET LAMBS SPECIAL RULES:

1. Exhibitors must have owned and cared for animals on a local premise prior to **October 30, 2013**. Exhibitors may enter only 3 lambs.
2. Ewe or wether lambs may be shown in the Market Lamb classes. **Ewe lambs shown in the Market Class cannot be shown in the Breeding Class.**
3. Lambs will be shown natural, no spray paint allowed.
4. All market lambs must be validated with an Official State Validation tag. Tags must be ordered under family name and all tags will be paid for at time of validation. The cost of county validation is \$5.00 per tag. Lambs that are not validated will not be allowed to show. Validation will be **October 15 & 28, 2013, from 5:00 p.m. to 8:00 p.m.**, at the Bell County Expo Center .
5. Weigh and classify market lambs from **2:00 p.m. -4:00 p.m., on Sunday, February 2, 2014**. All lambs not meeting the minimum 80 lbs weight must be removed from the barn within one hour of the weighing of that species.
6. Unethical fitting will be deemed to consist of any method of altering the animal's natural conformation of any part of the animal's body. Animals showing, in the opinion of the General Livestock Superintendent, signs of having been operated upon or tampered with, with the purpose of concealing faults in conformation or with the intent to deceive, relative to the animal's soundness, will be disqualified. Every exhibitor in consideration of his entry being accepted by the Bell County Youth Fair agrees to submit any animal entered by him to inspection by a veterinarian appointed by the management, and agrees to have such animal submitted to any test recommended by the veterinarian and decisions reached by the veterinarian will be final.

**BARRETT'S UPHOLSTERY CENTER**  
— SINCE 1963 —

**SPECIALIZING IN ALL ASPECTS OF UPHOLSTERY**

**FREE ESTIMATES!**

**Billy Barrett**  
601 S. 2nd St.  
Killeen, TX 76541  
Phn: 254-634-5272  
Fax: 254-526-3275  
autoupholsterycenter@yahoo.com

**Pickup  
and  
Delivery  
Available**



7. Market Lambs must be slick shorn with no more than 3/8" from the knee and hock up. All lambs must be shorn before arrival on the grounds. Clipping, electric or manual is not allowed on the grounds. Except hand shears can be used on boots only.

8. All sexually intact sheep must have a USDA scrapie eradication identification ear tag except registered goats with a registration tattoo and accompanied by registration papers listing the scrapie premise ID number.

9. There will be no weigh back.

10. Any animal fed or cared for by a custom fitter, at any time during the required ownership and fitting period, is NOT eligible, except in the case of an exhibitor who is a member of the immediate family of a custom fitter. Violators of this rule will be barred from future participation

**MARKET LAMB CLASSES:** (Must weigh at least 80 lbs).  
There is no maximum weight limit.

D-21 Light Weight Finewool  
D-22 Heavy Weight Finewool  
Champion Finewool  
Res. Champion Finewool

D-23 Light Weight Finewool Cross (1/2 Finewool and 1/2 Medium Wool)

D-24 Heavy Weight Finewool Cross  
Champion Finewool Cross  
Res. Champion Finewool Cross

D-25 Light Weight Southdown  
D-26 Heavy Weight Southdown  
Champion Southdown  
Res. Champion Southdown

D-27 Light Weight Medium Wool  
D-28 Middle Weight Medium Wool  
D-29 Light Heavy Weight Medium Wool  
D-30 Heavy Weight Medium Wool  
Champion Medium Wool  
Res. Champion Medium Wool

**Grand Champion Market Lamb**  
**Reserve Grand Champion Market Lamb**  
**Champion Senior Market Lamb Showmanship**  
**Res. Champion Senior Market Lamb Showmanship**  
**Champion Junior Market Lamb Showmanship**  
**Res. Champion Junior Market Lamb Showmanship**

Champion and Reserve Champion of the breeds will be selected upon completion of the breed classes. The breed Champions and Reserve Champions will compete for the Grand and Reserve Grand Champions of the show.

# FAMILY AND CONSUMER SCIENCES DIVISION





1ST— 5TH Place in Class

Division Champion Junior  
Division Res. Champion Junior

Division Champion Senior  
Division Res. Champion Senior

Grand Champion Junior Farm Shop  
Reserve Grand Champion Junior Farm Shop

Grand Champion Senior Farm Shop  
Reserve Grand Champion Senior Farm Shop

Grand Champion Group Farm Shop  
Reserve Grand Champion Group Farm Shop

Top Junior Exhibitor Award  
Top Senior Exhibitor Award

**LAMB CLASSIFICATION STANDARDS**

**FINEWOOL:**

**Acceptable Breed Characteristics**

Rambouillet, Delaine, Debouillet or a cross between these breeds.  
Silky, white face.  
Silky ears, medium to moderate in size.  
Soft pelt.  
Yellow to white hooves (neutral).  
Black pads on hooves.  
Nose should be neutral to pink in color.  
May be polled or horned.

**Discriminatory Breed Characteristics**

Moderate amounts of brown or black spots in the skin and/or wool.  
Moderate freckling or pigmented skin (black or brown) on the ears, eyes, and lips.  
Black streaking in the hooves.  
Black eyelashes.  
Birthmarks.

**Absolute Disqualifications**

Excessively coarse britch and/or harsh pelt.  
Excessive coarse, chalky, white hair on the face, in the flanks, and/or down the front and/or rear legs.  
Excessive brown or black spots in the skin and/or wool.  
Excessive freckling or pigmented skin (brown or black) on the ears, eyes, and lips.  
Brown or black spots in hairline above hooves.  
Solid black hooves.  
Black lambs.  
Surgical alterations other than redocking.  
Steep hip or tendency to show the callipyge gene.

**FINE WOOL CROSS**

**Acceptable Breed Characteristics**

Must be a cross with evidence of at least 50% finewool breeding and the remaining percentage exhibiting predominance of medium wool breeding (Hampshire and/or Suffolk).  
Soft pelt which is characteristic of 1/2 blood wool (60's-62's spinning count).  
Mottling and/or spotting of legs below the knees and stifle joint.  
Face and ears should be soft and silky.  
Mottling and/or some spotting on face and ears and on legs below the knees and hocks.  
Wool must be present below the hocks on the rear legs; wool below the knees on the front legs is not necessary.  
White, ring-eyed crosses are acceptable if pelt is acceptable.  
Birth marks are acceptable.

**Discriminatory Breed Characteristics**

Solid brown face and ears with little to no mottling.  
Excessive black or brown spotting in the skin above the knees and hocks.



**CEN - Tex**  
**Nursery**  
Temple, Texas



**ALVIN SIMCIK**  
Texas Master Certified Nursery Professional



P.O. Box 665  
Temple, Tx 76501  
254-773-5191



*We dig to please.*



Moderate amounts of colored fibers (black or brown) in the wool.

Absolute Disqualifications

Excessive black or solid dark chocolate brown color on face, ears, and legs (including wool).

Excessively coarse britch and/or harsh pelt.

Excessive coarse, chalky, white hair on the face, in the flanks, and/or down the front and/or rear legs.

Total absence of wool or rear legs.

Black lambs.

Surgical alterations other than redocking.

Steep hip or tendency to show callipyge gene.

SOUTHDOWN:

Acceptable Breed Characteristics

Hair color on muzzle should be mouse colored, gray to brown.

Nostril pigmentation may be black to purplish-gray.

Muzzle should be broad; head of moderate length.

Ears of moderate length, covered with short hair or wool.

Black hoof color.

Birth marks are acceptable.

Discriminatory Breed Characteristics

Solid white color or dark chocolate color on muzzle.

Coarse, chalky, white hair around eyes extending to and including the muzzle.

Coarse hair in flank.

Coarse britch and/or harsh pelt.

Predominately pink nose with few black spots.

Long narrow nose.

Excessive coloration on ears.

Excessive ear length.

Predominately slick ears.

Scurs.

Open poll on head.

Striped hooves.

Black fibers in wool.

Absolute Disqualification

Speckled face or legs.

Horns.

White hooves.

Intentional alteration of hair color or skin pigmentation.

Total pink pigmentation of nostrils.

Black lambs.

Surgical alterations other than redocking.

Steep hip or tendency to show callipyge gene.

MEDIUM WOOL:

This class generally includes the Suffolk and Hampshire breeds, plus all lambs that do not fit in the Finewool, Finewool Cross or Southdown breed classes.

OUTDOOR RECREATION (WOOD):

I-19 Lawn Furniture—Swings, benches, chairs, yard tables, etc. -**Junior**

I-20 Lawn Furniture—Swings, benches, chairs, yard tables, etc. -**Senior**

I-21 Home & Yard Convenience- (Picnic Tables, Planters, Dog Houses, Cordwood Racks) -- **Junior**

I-22 Home & Yard Convenience- (Picnic Tables, Planters, Dog Houses, Cordwood Racks) -- **Senior**

I-23 Wildlife Equipment—(Deer Feeders & Deer Stands, etc.) - **Junior**

I-24 Wildlife Equipment—(Deer Feeders & Deer Stands, etc.) - **Senior**

INDOOR METAL FURNITURE:

I-25 Indoor Metal Furniture & Metal Art —**Junior**

I-26 Indoor Metal Furniture & Metal Art —**Senior**  
(Metal tables, beds, shelves, any indoor metal project with at least 70% or more metal art décor).

INDOOR WOOD FURNITURE:

I-27 Woodwork Furniture (Gun Cabinets, China Closets, Coffee Tables, Beds, Chest, Tables Entertainment Centers, etc. -- **Junior**

I-28 Woodwork Furniture (Gun Cabinets, China Closets, Coffee Tables, Beds, Chest, Tables Entertainment Centers, etc. - **Senior**

I-29 Woodwork Other - (Book shelves, gun racks, tool boxes, what-not shelves, spice cabinets, cd/cassette holders, vegetable bins, etc.)--**Junior**

I-30 Woodwork Other - (Book shelves, gun racks, tool boxes, what-not shelves, spice cabinets, cd/cassette holders, vegetable bins, etc.)--**Senior**

RESTORATION:

I-31 Restored Farm Equipment -**Junior**

I-32 Restored Farm Equipment—**Senior**

GROUP:

(2-5 members constitute a group and all members of the group must be UIL eligible.)

No Junior or Senior Classes in the group division.

I-33 Restoration

I-34 Wood

I-35 Metal

<b>Points:</b>		
A.	Workmanship (includes finish)	35
B.	Design and Materials Used (includes practicality)	20
C.	Documentation (to include Working drawings, bill of material, and photographs showing work in progress)	20
D.	Knowledge (response to questions)	15
E.	Degree of difficulty	10
	Total	100

**AGRICULTURAL MACHINERY AND EQUIPMENT:**

- I-1 Livestock Equipment -Gates, squeeze chutes, feeders, round bale feeders, etc.-- **Junior**
- I-2 Livestock Equipment -Gates, squeeze chutes, feeders, round bale feeders, etc.-- **Senior**
- I-3 Farm Machinery & Related Equipment - Post hole diggers, shredders, blades, round bale movers, headache racks, motor stands, truck tool boxes & etc. -- **Junior**
- I-4 Farm Machinery & Related Equipment - Post hole diggers, shredders, blades, round bale movers, headache racks, motor stands, truck tool boxes & etc. -- **Senior**

**TRAILERS:**



- I-5 10 ft. & under Trailers -- **Junior**
- I-6 10 ft. & under Trailers -- **Senior**
- I-7 Over 10 ft. Trailers — **Junior**
- I-8 Over 10 ft. Trailers — **Senior**

**OUTDOOR RECREATION (METAL):**

- I-11 Outdoor Cooking Utensils (BBQ Pits, Fish Fryers, Etc.) -- **Junior**
- I-12 Outdoor Cooking Utensils (BBQ Pits, Fish Fryers, Etc.) – **Senior**
- I-13 Lawn Furniture (Swings, Benches, Chairs, Yard Tables, Etc.) -- **Junior**
- I-14 Lawn Furniture (Swings, Benches, Chairs, Yard Tables, Etc.) -- **Senior**
- I-15 Home & Yard Convenience—(Picnic Tables, Planters, Dog Houses, Cordwood Racks—**Junior**
- I-16 Home & Yard Convenience—(Picnic Tables, Planters, Dog Houses, Cordwood Racks—**Senior**
- I-17 Wildlife Equipment—Deer feeders & Deer stands, etc.—**Junior**
- I-18 Wildlife Equipment—Deer feeders & Deer stands, etc.—**Senior**

**BREEDING SHEEP****SPECIAL RULES:**

- Exhibitors must have owned and cared for animals on a local premise prior to **October 30, 2013**.
- All Breeding Sheep must be validated. Tags must be ordered under family name and all tags will be paid for at time of validation. Sheep that are not validated will not be allowed to show. Validation will take place at the Bell County Expo Center on **Oct. 15 & 28, 2013, from 5:00—8:00 p.m.** There will be a \$5.00 charge for County Validation.
- Unethical fitting will be deemed to consist of any method of altering the animal's natural conformation of any part of the animal's body. Animals showing, in the opinion of the General Livestock Superintendent, signs of having been operated upon or tampered with, with the purpose of concealing faults in conformation or with the intent to deceive, relative to the animal's soundness, will be disqualified. Every exhibitor in consideration of his entry being accepted by the Bell County Youth Fair agrees to submit any animal entered by him to inspection by a veterinarian appointed by the management, and agrees to have such animal submitted to any test recommended by the veterinarian and decisions reached by the veterinarian will be final.
- Breeding sheep may be slick shorn. Clipping, electric or manual is not allowed on the grounds. Except hand shears can be used on boots only.
- All sexually intact sheep and goats must have a USDA scrapie eradication identification ear tag except registered goats with a registration tattoo and accompanied by registration papers listing the scrapie premise ID number.
- Any sheep shown in the Breeding Class cannot be shown in the Market Class.**





## CENTRAL TEXAS FEED & SUPPLY

**254-628-1002**

**5303 S. Fort Hood St.**

**Killeen, TX 76542**

**M-F 8:00 AM—6:00 PM**

**SAT. 8:00 AM—5:00 PM**

7. Any animal fed or cared for by a custom fitter, at any time during the required ownership and fitting period, is NOT eligible, except in the case of an exhibitor who is a member of the immediate family of a custom fitter. Violators of this rule will be barred from future participation

**BREEDING SHEEP CLASSES:**

- D-1 Finewool Ewe Lambs (baby teeth only)
- D-2 Finewool Ewes - Aged
  - Champion Finewool Ewe
  - Reserve Champion Finewool Ewe
- D-3 Medium Wool Ewe Lambs (baby teeth only)
- D-4 Medium Wool Ewes -- Aged
  - Champion Medium Wool Ewe
  - Reserve Champion Medium Wool Ewe
- D-5 Southdown Ewe Lambs (baby teeth only)
- D-6 Southdown Ewes -- Aged
  - Champion Southdown Ewe
  - Reserve Champion Southdown Ewe

**Grand Champion Ewe**

**Reserve Grand Champion Ewe**

**Champion Senior Breeding Sheep Showmanship**

**Res. Champion Senior Breeding Sheep Showmanship**

**Champion Junior Breeding Sheep Showmanship**

**Res. Champion Junior Breeding Sheep Showmanship**



**DIVISION I --FARM SHOP**

**SUPERINTENDENT: THOMAS ARNOLD**

**COMMITTEEMEN: JOE LILES**

**SPECIAL RULES:**

1. All entries must be labeled with name, Chapter, or 4-H Club with tags provided by BCYF. No prefabricated projects will be accepted. Only entries that are built in a school shop or a home shop will be accepted. Entries will not be accepted if they have been exhibited in this show previously.
2. Exhibitors may enter only one entry per class.
3. Farm Shop exhibits arriving after designated times will hold their exhibit outside the barn until allowed to enter by the Superintendent. All late arrivals will be charged a \$50.00 penalty.
4. See "LIABILITY" under GENERAL RULES on page 18.
5. All items not removed the day of the show will be released **Friday, February 7, 2014** from 7:00 a.m. to 10:00 a.m.
6. The Farm Shop Superintendent will have a sign out sheet at scheduled release times.
7. All prize checks will be sent out to the exhibitor at a later date after show is completed.
8. Belt buckles will be passed out after judging is completed.
9. Exhibitors should be dressed appropriately and be present at judging.
10. Exhibitor should provide any equipment necessary to judge the project. Example: Flashlight, mats or creepers, etc.
11. Judging system: Classes will be placed 1st thru 5th place based on points assigned by Danish System.
12. Larger projects may be required to be displayed outside at superintendent's discretion.
13. D.O.T. rules must be followed.
14. No spectators will be allowed to follow judges around during the Farm Shop judging. The area will be roped off and failure to abide by this rule may result in disqualification of entries.



**FARM SHOP**

**AWARDS**

**PRESENTATION**



*Will be held in the Farm Shop area of the Bell County Expo on Thursday, Feb. 6, 2014 at 8:00 p.m. All ribbons and awards will be given out at the ceremony. After conclusion release all Farm Shop items until 11:00 p.m.*



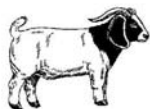

## DIVISION H – BREEDING MEAT GOATS

### SPECIAL RULES:

1. Exhibitors must have owned and cared for animals on a local premise prior to **October 31, 2013**.

2. All Breeding Goats must be validated. Tags must be ordered under family name and all tags will be paid for at time of validation. Sheep that are not validated will not be allowed to show. Validation will take place at the Bell County Expo Center on **Oct. 15 & 28, 2013, from 5:00—8:00 p.m.** There will be a **\$5.00 charge for County Validation**.

3. All sexually intact sheep and goats must have a USDA scrapie eradication identification ear tag except registered goats with a registration tattoo and accompanied by registration papers listing the scrapie premise ID number.

4. NO BILLIES in the Breeding Goat Show.

5. Does (female) shown in the breeding class cannot be shown in the market class.

6. Breeding meat goats may be slick shorn or in hair. Clipping, electric or manual is not allowed on the grounds. Except hand shears can be used on boots only.

7. There will be 4 classes of breeding goats.

#### Classes:

H-12 Kid – (light) baby teeth

H-13 Kid – (Heavy) baby teeth

H-14 Yearling – 2 teeth

H-15 Aged – more than 2 teeth

8. All 1<sup>st</sup> places of each class competes for Grand Champion.

9. Kid Breeding Goats will be weighed at the time of classification, 2:00-4:00 p.m., **Tuesday, February 4, 2014**.

All exhibition goats must have a scrapie identification eartag except registered goats with a registration tattoo and accompanied by registration papers listing the scrapie premise ID number.

10. Any animal fed or cared for by a custom fitter, at any time during the required ownership and fitting period, is NOT eligible, except in the case of an exhibitor who is a member of the immediate family of a custom fitter. Violators of this rule will be barred from future participation.

**Grand Champion Breeding Meat Goat**  
**Reserve Champion Breeding Meat Goat**  
**Champion Senior Breeding Meat Goat Showmanship**  
**Res. Champ. Sr. Breeding Meat Goat Showmanship**  
**Champion Junior Breeding Meat Goat Showmanship**  
**Res. Champ. Jr. Breeding Meat Goat Showmanship**



## DIVISION E -HORSE

**SUPERINTENDENTS: JULIE OGLESBY**

**COMMITTEEMEN: TINA BUTLER**

- **NOTE: HORSE SHOW RULE BOOK IS ONLINE AT:**
- <http://agrilife.org/bellctyouthfair/> (under rules and guidelines)

**We will be using the Texas 4-H Horse Show Rules and Regulations. See on next page BCYF classes.**

**We will be using the BCYF Point System.**

**Horses shown at the County level only do not have to be validated.**

**All ties will be at the discretion of the Judge.**

### Horse Exhibitor Ride Nights:

**Performance Events: Jan. 20 & 27, 2014**

**Speed Events: Jan. 21 & 28, 2014**

### SPECIAL RULES:

**HORSE OWNERSHIP:** For participation in the Bell County Youth Fair Horse Show the horse must be owned on or before **November 1, 2013**. The horse must be owned solely by the exhibitor, his/her parents, brother, sister, or legal guardian. Ownership certification must be met by one of the methods as follow:

A. Registered Horses - A copy of registration papers must be sent in at the time of entering. Registration papers with any breed (including breeding stock) association makes the horse a registered horse.

B. A Grade Horse ID Certificate must be sent in at time of entering. The Grade Horse ID Certificate is available from the Leader/Advisor.

Each exhibitor will be required to present the original copy of either of these forms to the show personnel along with his/her horse in order (EIA test or Coggins) to receive an exhibitor number.

### MISCELLANEOUS SHOW RULES:

1. Different horses may be shown by one exhibitor in different divisions; however, horses must still meet ownership requirements.

2. All points will be awarded on a one-horse, one rider basis in each division.

3. Stallions may not be shown in any division.

4. No rerun will be given any contestant if handicapped by his/her own equipment failure or accident to horse or rider.

5. In timed events, at least two watches should be used. The average time of the watches, used by the official timers, will be the official time. An electric timer is preferable and should be used if possible.

6. All ties will be at the discretion of the judge.





7. Tie breakers (high points) - In case of a tie the judge shall determine the class to re-run. If a tie still exists places will be decided by the flip of a coin.

8. Questions regarding the conduct, ethics rules of the show will be referred immediately by the Horse show Superintendent to the General Superintendent. The General Superintendent will confer with the Board of Directors or Judge, if necessary, and give a decision that shall be accepted as final. (See Protests in General Rules).

9. Unsoundness may be penalized at the discretion of the Judge. This decision is not subject to protest.

10. The use of any stimulants or depressants is prohibited. Any surgical procedure, foreign substance or drug that could affect a horse's performance or alter its natural conformation or appearance is prohibited. All drugs must be administered by a veterinarian.

11. Any time a horse's mouth is tied or fastened in a performance class, it shall be disqualified. Any open, raw sores or bleeding body parts that come in contact with a hackamore, bit, spur or other related equipment may be penalized at the Judge's discretion.

12. The BELL COUNTY YOUTH FAIR & LIVESTOCK SHOW is committed to the humane treatment of horses. In any class, inhumane or abusive treatment may result in disqualification at the discretion of the Superintendent and/or Judge.

13. The Judge's decision shall be final and is not subject to protest.

14. Champions - All appropriate first places will compete for champion. The second place in the class from which the champion comes will compete for reserve champion.

15. High Point Awards - High Point Awards will be given only in Western, English and Timed Event Divisions. The contestant with the most total points earned in a division will be Champion. The contestant with the next highest total in that division will be the Reserve Champion.

16. The Point System is a 10 Point System. **Example 1:** In a class of 15, first place receives 10 points, second receives 9 points, third receiving 8 points, and so on through tenth place receiving 1 point.

17. During all over-fence and timed-event classes and warm up exercises, it is strongly recommended that all riders wear a properly fitted headgear with a fastened chin harness. In all other judged and timed classes, the use of protective headgear is acceptable, recommended, and the optional choice of the exhibitor. ASTM/SEI helmets are recommended. It is the responsibility of the rider and the parent, guardian, or Chapter or Club Leader to ensure that the headgear worn complies with appropriate safety standards for protective headgear intended for equestrians use, and that the headgear is properly fitted and in good condition.

18. In timed events, if the pattern is broken the exhibitor will exit the ring without completing correct run.

19. The exhibitor must move on to the next obstacle after three refusals in all classes with obstacles in the pattern.

The Texas Agricultural Extension Service, Bell County Youth Fair and Livestock Show and the Horse Show Superintendent's are not responsible for ensuring that the headgear worn complies with safety standards and make no representation or warranty, expressed or implied, about any protective headgear, and cautions riders that death or serious injury may result despite wearing such headgear, because all equestrian sports involve inherent dangerous risks and no helmet can protect against all possible injuries.

7. Goats will be shown naturally. No spray paint allowed.

8. Goats must be slick shorn no more than 3/8" from knee to hock up excluding tip of tail. All goats must be shorn before arrival on the grounds. Clipping, electric or manual is not allowed on the grounds. Except hand shears can be used on boots only.

9. Goats move in from 9:00 a.m. to 2:00 p.m. on Tuesday, February 4, 2014.

10. Weigh-in will be 2:00 - 4:00 p.m., Tuesday, February 4, 2014. All animals not meeting the minimum or maximum weight must be removed from the barn within one hour of the weighing of that species.

11. Goats must weigh at least fifty (50) pounds and a maximum weight of **115 pounds**. Goats will be weighed without restraints.

12. There will be no weigh back.

13. All sexually intact goats must have a USDA scrapie eradication identification ear tag except registered goats with a registration tattoo and accompanied by registration papers listing the scrapie premise ID number.

14. Any animal fed or cared for by a custom fitter, at any time during the required ownership and fitting period, is NOT eligible, except in the case of an exhibitor who is a member of the immediate family of a custom fitter. Violators of this rule will be barred from future participation.

**CLASS DIVISIONS: There will be (10) classes as follow: 1 thru 10.**

**Market Goats will be divided into three divisions including Light Weight Division, Middle Weight Division and Heavy Weight Division. Two divisions will consist of three classes and one division will have four classes, to be determined by superintendent after weigh-in. The top two goats in each class will compete for division champion. The champion light weight, champion middle weight and champion heavy weight will compete for Grand Champion. The reserve division champion from which the Grand Champion was selected, will compete for Reserve Grand Champion along with the two other division champions.**

**Grand Champion Meat Goat**

**Reserve Grand Champion Meat Goat**

**Champion Senior Meat Goat Showmanship**

**Res. Champion Senior Meat Goat Showmanship**

**Champion Junior Meat Goat Showmanship**

**Res. Champion Junior Meat Goat Showmanship**

Grand and Reserve Grand Champions of the show will be selected upon completion of the classes.

The top three places from each class will be sold at the Auction. There will be a maximum of **(30) goats sold**, to include the Grand and Reserve Grand Champions. Sale animals will be marked in some manner.



## DIVISION H-- MEAT GOAT

**SUPERINTENDENT: CURTIS SMALLEY**

**COMMITTEEMEN: JESSE RODRIGUEZ & DONALD HAIRE**

### SPECIAL RULES:

1. Exhibitors must have owned and cared for animals on a local premise prior to **October 30, 2013** with an official Bell County Youth Fair validation.

2. Tags must be ordered under family name and all tags will be paid for at time of validation. Goats that are not validated will not be allowed to show. Validation will take place at the Bell County Expo Center on **October 15 & 28, 2013**, from **5:00 p.m. to 8:00 p.m.** There will be a **\$5.00 charge for County Validation.**

3. Wether or Doe goats may be shown in the Meat Goat classes. Exhibitors may enter only two (2) goats.

4. Goats will be de-horned or have the horns blunted.

5. Goats will be shown with a halter, collar or a non-choking chain.

6. Unethical fitting will be deemed to consist of any method of altering the animal's natural conformation of any part of the animal's body. Animals showing, in the opinion of the General Livestock Superintendent, signs of having been operated upon or tampered with, with the purpose of concealing faults in conformation or with the intent to deceive, relative to the animal's soundness, will be disqualified. Every exhibitor in consideration of his entry being accepted by the Bell County Youth Fair agrees to submit any animal entered by him to inspection by a veterinarian appointed by the management, and agrees to have such animals submitted to any test recommended by the veterinarian and decisions reached by the veterinarian will be final.

**Sat. Feb. 1, 2014**

**7:45-8:15 a.m.—Check In Horses**

**8:30 a.m.—Horse Show (Halter, English, Western)**

### HALTER DIVISION:

- E - 1 Registered Mare, under five years
- E - 2 Registered Mare, five years and over
- E - 3 Grade Mare, under five years
- E - 4 Grade Mare, five years and over
  - Grand Champion Mare
  - Reserve Grand Champion Mare
- E - 5 Registered Gelding, under five years
- E - 6 Registered Gelding, five years and over
- E - 7 Grade Gelding, under five years
- E - 8 Grade Gelding, five years and over
  - Grand Champion Gelding
  - Reserve Grand Champion Gelding

### **Break for Tack Change (15 minute break)**

- E - 9 Showmanship at Halter - 13 and under
- E - 10 Showmanship at Halter - 14 and over

### **Break for Tack Change (short break)**

### ENGLISH DIVISION:

- E - 24 Hunter Showmanship - 13 and under
- E - 25 Hunter Showmanship - 14 and over

### **Break for Warm up and Tack Change (30 minute break)**

- E - 26 English Walk/Trot - 13 and under
- E - 27 English Walk/Trot - 14 and over
- E - 28 Hunter Under Saddle - 13 and under
- E - 29 Hunter Under Saddle - 14 and over
- E - 30 English Equitation - 13 and under
- E - 31 English Equitation - 14 and over

### **Lunch: One hour break (Eat and warm up for the Western Events)**

### WESTERN DIVISION:

- E - 14 Western Walk Trot - 13 and under
- E - 15 Western Walk Trot - 14 and over
- E - 16 Western Pleasure - 13 and under
- E - 17 Western Pleasure - 14 and over
- E - 18 Western Horsemanship - 13 and under
- E - 19 Western Horsemanship - 14 and over
- E - 20 Trail - 13 and under
- E - 21 Trail - 14 and over
- E - 22 Reining

**Sunday, Feb. 2, 2014**

**1:00—1:30 p.m.—Check In Horses**

**1:30 p.m.— Timed Events Start**

### TIMED EVENT DIVISION:

- E - 32 Cloverleaf Barrels - 13 and under
- E - 33 Cloverleaf Barrels - 14 and over
- E - 34 Straight-Away Barrels - 13 and under
- E - 35 Straight-Away Barrels - 14 and over
- E - 36 Pole Bending - 13 and under
- E - 37 Pole Bending - 14 and over
- E - 38 Stakes Race - 13 and under
- E - 39 Stakes Race - 14 and over



**MITCHEL DAVIS**

Agent

1 N. 29th Street  
(P.O. Box 3687)  
Temple, TX 76505  
Bus.: (254) 778-8826  
(800) 251-8826  
Fax: (254) 778-1441



STATE FARM INSURANCE COMPANIES  
HOME OFFICES: BLOOMINGTON, ILLINOIS

"Like a good neighbor, State Farm is there"®



# Lil' Texas Bunny Barn

Californian Meat Pens & Mini Rex Show Cages and Equipment

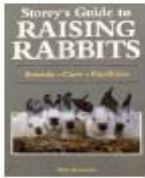

Books



Bottles



Scales



Grooming Tables



Feeders



Cages



Carrying Cages

And much more!!

[www.texasbunnybarn.com](http://www.texasbunnybarn.com)

**SUPPORTING ALL BELL COUNTY YOUTH**

Donna Stone  
254-742-5056  
donna@texasbunnybarn.com  
[www.texasbunnybarn.com](http://www.texasbunnybarn.com)



All poultry entering the show grounds must comply with the following mandatory Pullorum-Typhoid regulations. The 1977 Pullorum Disease and Fowl Typhoid Act requires **ALL** poultry going to public exhibition to originate from Pullorum-Typhoid clean flocks or hatcheries or have a negative Pullorum-Typhoid test prior to exhibition.

**Top 20 placing pens of Turkeys, Roasters, and Broilers must stay in the barn until the Auction Sale order is set.**

**TURKEYS:** No weight limit

- G--1 Turkey Hen
  - Champion Hen**
  - Reserve Champion Hen**
- G--2 Turkey Tom
  - Champion Tom**
  - Reserve Champion Tom**

**Grand Champion Turkey**  
**Reserve Grand Champion Turkey**

**COMMERCIAL BROILER SHOW:**

- G--5 Pen of Cockerels -- pen of 3
  - Champion Cockerel**
  - Reserve Champion Cockerel**
- G--6 Pen of Pullets—pen of 3
  - Champion Pullets**
  - Reserve Champion Pullets**

**Grand Champion Commercial Broilers**  
**Reserve Grand Champion Commercial Broilers**

**ROASTERS:**

- G - 7 Pen of Cockerel -- pen of 1
  - Champion Cockerel**
  - Reserve Champion Cockerel**
- G - 8 Pen of Pullet—pen of 1
  - Champion Pullet**
  - Reserve Champion Pullet**

**Grand Champion Roaster**  
**Reserve Grand Champion Roaster**

**Junior Poultry Showmanship**  
**Senior Poultry Showmanship**

11. All poultry lots sold in Auction Sale will have wing feathers clipped after the sale.

12. Top 20 placing pens of Turkeys, Roasters, and Broilers must stay in the barn until the Auction Sale order is set.

#### **SPECIAL RULES: (TURKEYS)**

1. Turkeys will be a commercial strain; all poultts will be hatched from eggs produced by the same breeder flock.

2. Only Vo-Ag Instructors or County Extension Agents can order these poultts through Texas A&M University. These birds can be picked up on **November 5, 2013**, at the County Extension Office.

3. Each poult will be identified with a "special" consecutively numbered wing band.

4. An exhibitor may show a turkey with any band number as long as that number falls within the series originally assigned to their family.

5. Exhibitors must have owned and cared for turkeys on a local premise prior to **November 15, 2013**. Turkey exhibitors' names and wing band numbers must be turned in to the Youth Fair Office by **November 15, 2013**.

6. **TURKEYS WHO HAVE LOST WING BANDS, REGARDLESS OF REASON, WILL BE SIFTED.**

7. There will be no weight limits, but there will be a quality sift upon arrival at the show.

8. Each exhibitor may enter not more than two turkeys.

9. Exhibitors must bring their own containers for feed and water.

10. No substitutions will be allowed after the birds enter the exhibition hall, except in extraordinary circumstances.

#### **SPECIAL RULES: (ROASTERS)**

1. A pen of one (1) bird, exhibitor may enter two (2) pens of roasters.

2. Roasters must be ordered from the County Extension Office on or before **October 2, 2013**. Exhibitors must order and pay for 25 birds. The maximum number of roasters each exhibitor may order is 25. Roasters pick-up will be on **November 13, 2013**, from **3:30 p.m. to 5:30 p.m.**, at the County Extension Office.

3. Cost of the roasters is **\$42.00 per order of 25 birds**.

4. Exhibitor's name must be on the roaster list or they will not be allowed to show.

5. Any Broilers and Roasters who have lost wing bands regardless of reason, will be sifted.

6. **There will be a pullet show and a cockerel show. The Champion Cockerel and the Champion Pullet will compete for Grand Champion Roaster. The Reserve Champion from which the Grand Champion Roaster was selected will then be allowed to compete for Reserve Grand Champion Roaster.**

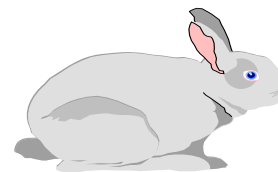

## **DIVISION F— RABBIT**

**SUPERINTENDENTS: DONALD & AMY MERSIOVSKY,  
COMMITTEEMEN: MIKE & MARSHA MAZUCH**

#### **SPECIAL RULES:**

1. Judge to be licensed by the American Rabbit Breeders Association (ARBA). ARBA rules will be followed.

2. Exhibitors must provide a **carry cage**, feed and water containers for each of his/her entries.

3. No person will be allowed in the judging area without permission from the Superintendents.

4. Sick rabbits or rabbits with ear canker will be removed from the building and will not be judged.

5. Exhibitors will be responsible for getting their rabbits to and from the judging table.

6. Pen of fryers will consist of three rabbits all of the same breed and variety, each fryer not over 5 pounds, total pen weight not to exceed 15 pounds. Exhibitor must own and have fryers in his/her possession prior to **January 7, 2014**.

7. All fryers will be validated on **Tuesday, January 7, 2014, 5:00 to 8:00 p.m.** at the **Expo Center**. There is a \$ 1.00 validation fee.

8. Two entries per exhibitor will be allowed in the rabbit fryer classes.

9. An exhibitor may show any combination of fryers originally assigned to their family at validation.

10. All breeding rabbits and fryers must have a permanent tattoo in the left ear. This can be done during validation time for a fee of \$ 1.00 per animal.

11. Breeding Rabbits entered in the rabbit division must be owned by exhibitor on or before December 1, 2013.

12. Two entries per class per exhibitor will be allowed in the Breeding Rabbit classes.

13. If a class has 5 or less entries one year, it may be consolidated with another class the following year. If a class has 5 or more entries one year, a class may be provided the following year.

14. Showmanship (F-66 & F-67) classes must be entered by entry deadline (not at show time), for a fee of \$5.00. Exhibitors will be asked to carry and handle his/her rabbit, exhibit knowledge of the breed standard and know how to check for disqualification's.



15. Rabbits used for showmanship must be owned by exhibitor and entered in the show.

Class Breakdown: Californian & New Zealands: Senior Buck & Senior Doe – over 8 months of age, Int. Buck & Doe – 6 to 8 months of age, Junior Buck & Doe – under 6 months of age. All Other Breeding Classes: Senior Buck & Senior Doe – over 6 months of age, Junior Bucks and Does – under 6 months of age.

16. Breeds not classified as otherwise noted in catalog will be classified as either Other Breeds 4-class or Other Breeds 6-class. Designated classifier will classify breeds as per American Rabbit Breeders Association standards.

17. Any animal fed or cared for by a custom fitter, at any time during the required ownership and fitting period, is NOT eligible, except in the case of an exhibitor who is a member of the immediate family of a custom fitter. Violators of this rule will be barred from future participation.

18. **Only ARBA recognized breeds and varieties maybe shown in the Breeding Rabbit Division.**

**RABBIT FRYERS:**

Note: Only one weighing will be permitted.

F-65 Rabbit Fryers (3 rabbits per pen, each not over 5 pounds and not over 70 days).

**Grand Champion Rabbit Fryers**  
**Reserve Grand Champion Rabbit Fryers**

**SHOWMANSHIP:**

F-66 Junior Showmanship Class  
F-67 Senior Showmanship Class

**Rabbit showmanship will be immediately following the breeding rabbit show.**



**LEGEND OAKS RABBITRY**  
*Netherland Dwarf & Holland Lop Rabbits*  
David & Susan Krauskopf

ARBA & TRBA  
LRBA, ANDC, HLSC

Show Quality or Pets  
Temple, TX.

254-778-5092  
254-721-5550



**DIVISION G --POULTRY**

**SUPERINTENDENT: AMANDA LEIFESTER**  
**COMMITTEEMEN: MIKE KNAPP**

**POULTRY SHOW IS NON—TERMINAL**

**“ALL POULTRY MUST BE ALIVE TO ENTER THE SHOW RING.”**

**Only a bona fide FFA/FCCLA/4-H member will be allowed in the show ring.**

**NO FEEDING UNTIL AFTER JUDGING!!!**

**SPECIAL RULES: (COMMERCIAL BROILERS)**

1. A pen of three (3) birds, exhibitor may enter **two (2) pens of broilers.**
2. Commercial broilers must be ordered from the County Extension Office on or before **November 1, 2013**. Exhibitors **must order and pay for 25 or 50 birds**, with 50 birds being the maximum allowable order per exhibitor. Broiler pick-up will be held **December 18, 2013 from 3:30 - 5:30 p.m., at the County Extension Office.**
3. Cost of the broilers is **\$42.00 per order of 25 birds.**
4. Exhibitor's name must be on the broiler list or they will not be allowed to show.
5. Exhibitor's will be allowed to enter one pen of cockerels or one pen of pullets. No mixed-sex pens will be allowed. Sexing of birds at the show will be at the sifter's discretion.
6. There will be a pullet show and a cockerel show. The Champion pen of Cockerels and the Champion pen of Pullets will compete for Grand Champion pen of Commercial Broilers. The Reserve Champion pen from which the Grand Champion pen of Broilers was selected will then be allowed to compete for Reserve Grand Champion Commercial Broilers.
7. All birds will be identified by a wing band. Unsuitable entries will be sifted. No spectators are allowed in the cage area during admittance of birds.
8. No spectators will be allowed to follow judges around during Poultry judging. The area will be roped off and failure to abide by this rule shall result in disqualification of entries.
9. All boxes and cases to be removed from barn, not to be left under pens.
10. Any broilers and roasters who have lost wing bands, regardless of reason, will be sifted.



**CLASSES:****CALIFORNIAN:**

F- 1 Sr. Buck  
 F- 2 Int. Buck  
 F- 3 Jr. Buck  
 Champion Californian Buck  
 Res. Champ. Californian Buck

F- 4 Sr. Doe  
 F- 5 Int. Doe  
 F- 6 Jr. Doe  
 Champion Californian Doe  
 Res. Champ. Californian Doe

**NEW ZEALAND:**

F-7 Sr. Buck  
 F-8 Int. Buck  
 F-9 Jr. Buck  
 Champion New Zealand Buck  
 Res. Champ. New Zealand Buck

F-10 Sr. Doe  
 F-11 Int. Doe  
 F-12 Jr. Doe  
 Champion New Zealand Doe  
 Res. Champ. New Zealand Doe

**HOLLAND LOP-****Colored –solid color:**

F-13 Sr. Buck  
 F-14 Jr. Buck

F-15 Sr. Doe  
 F-16 Jr. Doe

**HOLLAND LOP –****Broken (solid color with white)**

F-17 Sr. Buck  
 F-18 Jr. Buck

F-19 Sr. Doe  
 F-20 Jr. Doe  
 Champion Holland Lop Buck  
 Res. Champ. Holland Lop Buck  
 Champion Holland Lop Doe  
 Res. Champ. Holland Lop Doe

**MINI REX:**

F-21 Sr. Buck  
 F-22 Jr. Buck  
 Champion Mini Rex Buck  
 Res. Champ. Mini Rex Buck

F-23 Sr. Doe  
 F-24 Jr. Doe  
 Champion Mini Rex Doe  
 Res. Champ. Mini Rex Doe

**OTHER BREEDS—4 Class**

F - 25 Sr. Buck  
 F - 26 Jr. Buck

F - 27 Sr. Doe  
 F - 28 Jr. Doe

**OTHER BREEDS—6 Class**

F - 29 Sr. Buck  
 F - 30 Int. Buck  
 F - 31 Jr. Buck

F - 32 Sr. Doe  
 F - 33 Int. Doe  
 F - 34 Jr. Doe  
 Champion Other Breed Buck  
 Res. Champ. Other Breed Buck

Champion Other Breed Doe  
 Res. Champ. Other Breed Doe

**MINI SATINS:**

F - 35 Sr. Buck  
 F - 36 Jr. Buck  
 Champion Mini Satins Buck  
 Res. Champion Mini Satins Buck

F - 37 Sr. Doe  
 F - 38 Jr. Doe  
 Champion Mini Satins Doe  
 Res. Champion Mini Satins Doe

**NETHERLAND DWARF:**

F - 39 Sr. Buck  
 F - 40 Jr. Buck  
 Champion Netherland Dwarf Buck  
 Res. Champ. Netherland Dwarf Buck

F - 41 Sr. Doe  
 F - 42 Jr. Doe  
 Champion Netherland Dwarf Doe  
 Res. Champ. Netherland Dwarf Doe

**GRAND CHAMPION BUCK –  
 ALL BREEDS  
 RESERVE GRAND CHAMPION  
 BUCK– ALL BREEDS**

**GRAND CHAMPION DOE –  
 ALL BREEDS  
 RESERVE GRAND CHAMPION  
 DOE – ALL BREEDS**

**ARBA Recognized Breeds:**

American	Six
American Sable	Four
English Angora	Four
French Angora	Four
Satin Angora	Four
Giant Angora	Six
Belgian Hare	Four
Beveren	Six
Blanc de Hotot	Six
Britannia Petite	Four
Californian	Six
Champagne d'Argent	Six
Checkered Giant	Six
American Chinchilla	Six
Giant Chinchilla	Six
Standard Chinchilla	Four
Cinnamon	Six
Creme d'Argent	Six
Dutch	Four
Dwarf Hotot	Four
English Spot	Four
Flemish Giant	Six
Florida White	Four
Harlequin	Four
Havana	Four
Himalayan	Four
Holland Lop	Four
Jersey Wooly	Four
Lilac	Four
English Lop	Six
French Lop	Six
Mini Lop	Four
Mini Rex	Four
Mini Satin	Four
Netherland Dwarf	Four
New Zealand	Six
Palomino	Six
Polish	Four
Rex	Four
Rhineland	Four
Satin	Six
Silver	Four
Silver Fox	Six
Silver Marten	Four
Tan	Four
Thrianta	Four

**Temple  
Feed &  
Supply**

305 S. 2nd Street  
778-7975



**Belton  
Feed &  
Supply**

410 E. 2nd Avenue  
939-3636

**Proud Supporters of the  
Bell County Youth Fair  
& Livestock Show  
Since 1984**



**better  
ANIMALS  
SHOW**



**We proudly support the  
Youth of Bell County**

**ENJOY OUR HOME COOKING  
AND LIVE MUSIC**

**Restaurant hours**

**11:00 a.m. – 10:00 p.m.**

**7 days a week**

**Live Music on Saturday Nights**

**The Oscar Store  
(254) 983-2175  
8133 Oscar Spur  
Temple, Texas 76501**

**oscarstoretexas.com**