

Calf Price Trends

Trend of Highest Prices Reported for Various Weight Calves, Average of 3 East Texas Livestock Auctions

For a weekly email copy of this chart please subscribe at <http://beeffax.tamu.edu> or contact a Texas A&M AgriLife County Extension Agent
Chart created by Dr. Jason Banta, Extension Beef Cattle Specialist

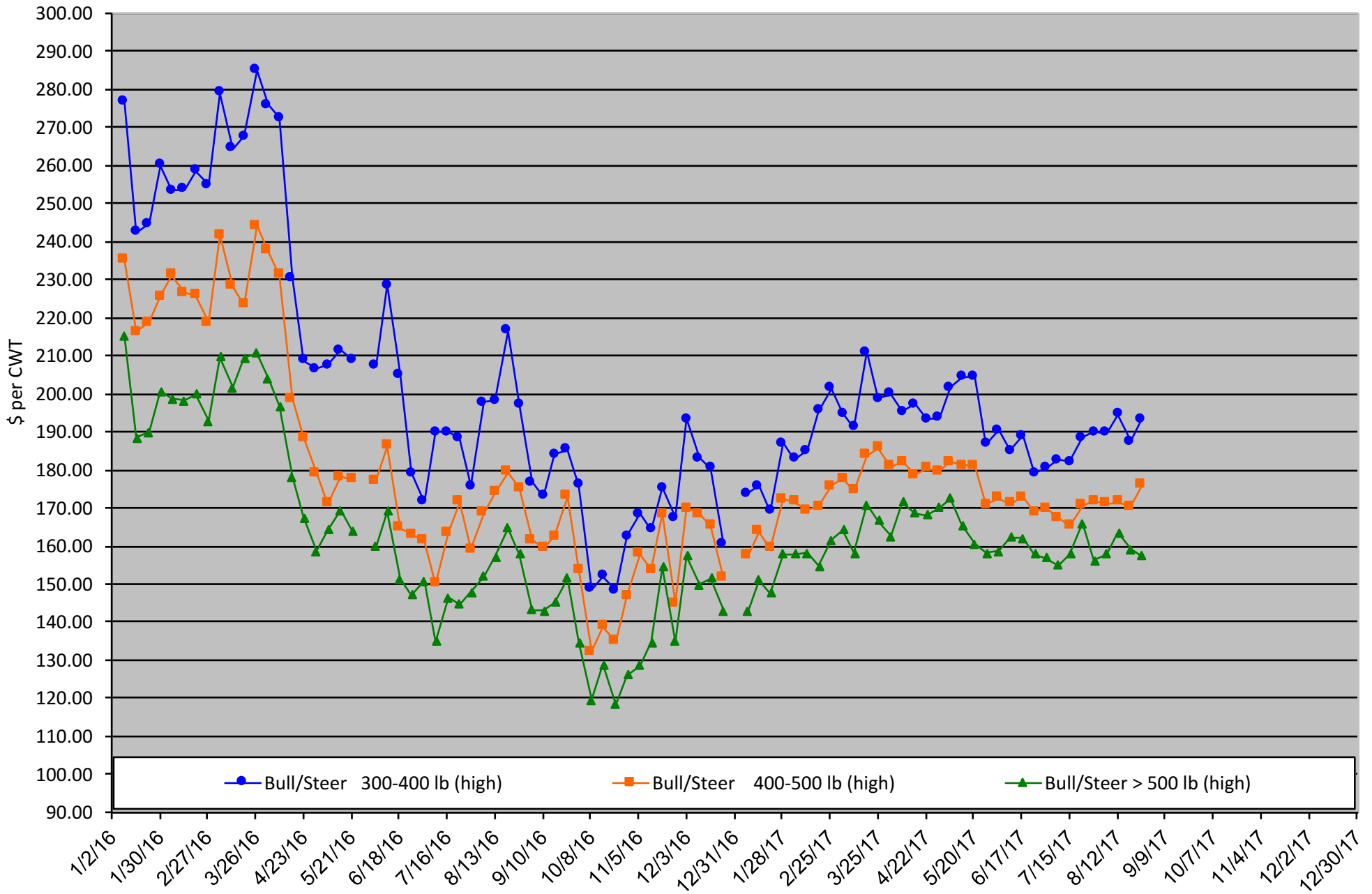

Packer Cow PriceTrends

Trend of High and Low Prices Reported for Packer Cows, Average of 3 East Texas Livestock Auctions

For a weekly email copy of this chart please subscribe at <http://beeffax.tamu.edu> or contact a Texas A&M AgriLife County Extension Agent

Chart created by Dr. Jason Banta, Extension Beef Cattle Specialist

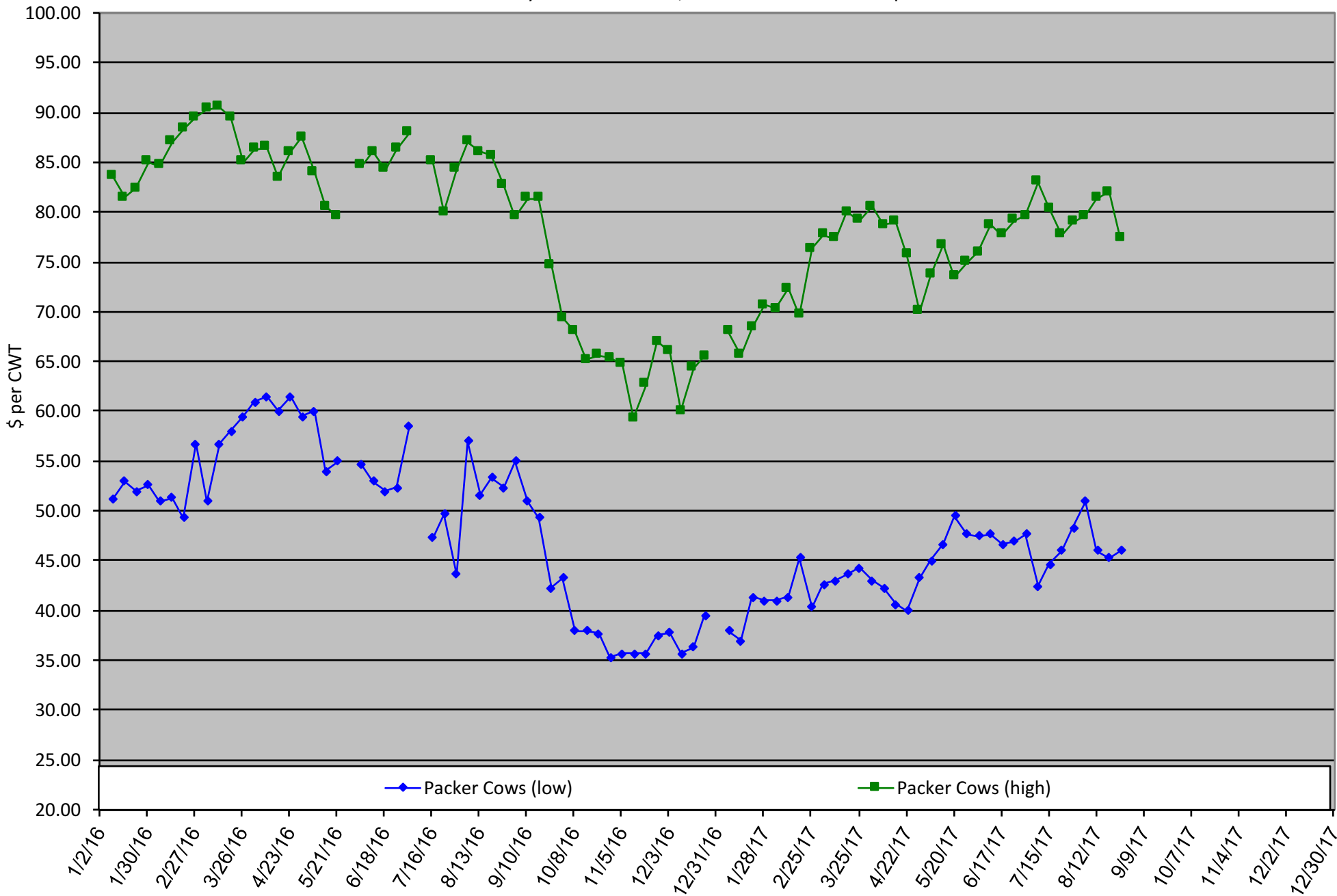

BEEF QUALITY ASSURANCE TRAINING

TEXAS A&M
AGRI LIFE
EXTENSION

BEEF



JOIN US

ELLIS COUNTY YOUTH EXPO CENTER

WAXAHACHIE, TEXAS • 10.28.17

• FREE BEEF LUNCH WILL BE SERVED •

WHAT: A Texas Beef Quality Assurance Training covering best management practices to ensure the beef you produce is safe and wholesome. Topics Include:

Residue Avoidance • Vaccine Handling • Proper Injection Technique
Genetic Selection • Environmental Stewardship • Cattle Handling & Welfare

WHERE: Ellis County Youth Expo Center

2300 West Hwy 287 Bypass • Waxahachie, TX 75167

WHEN: Saturday, October 28, 2017 • 8:30 AM - 12:00 PM

HOW: Please register at 800-242-7820 or rsvp@tscra.org

For more information, visit texasbeefquality.com or call 800-242-7820 or the Ellis County Extension office at 972-825-5175.



Sponsored by:
**Boehringer
Ingelheim**

Calf Price Trends

Trend of **Highest** Prices Reported for Various Weight Calves, Average of 3 Central Texas Livestock Auctions

For a weekly email copy of this chart please subscribe at <http://beefax.tamu.edu> or contact a Texas A&M AgriLife County Extension Agent

Chart created by Dr. Jason Banta, Extension Beef Cattle Specialist

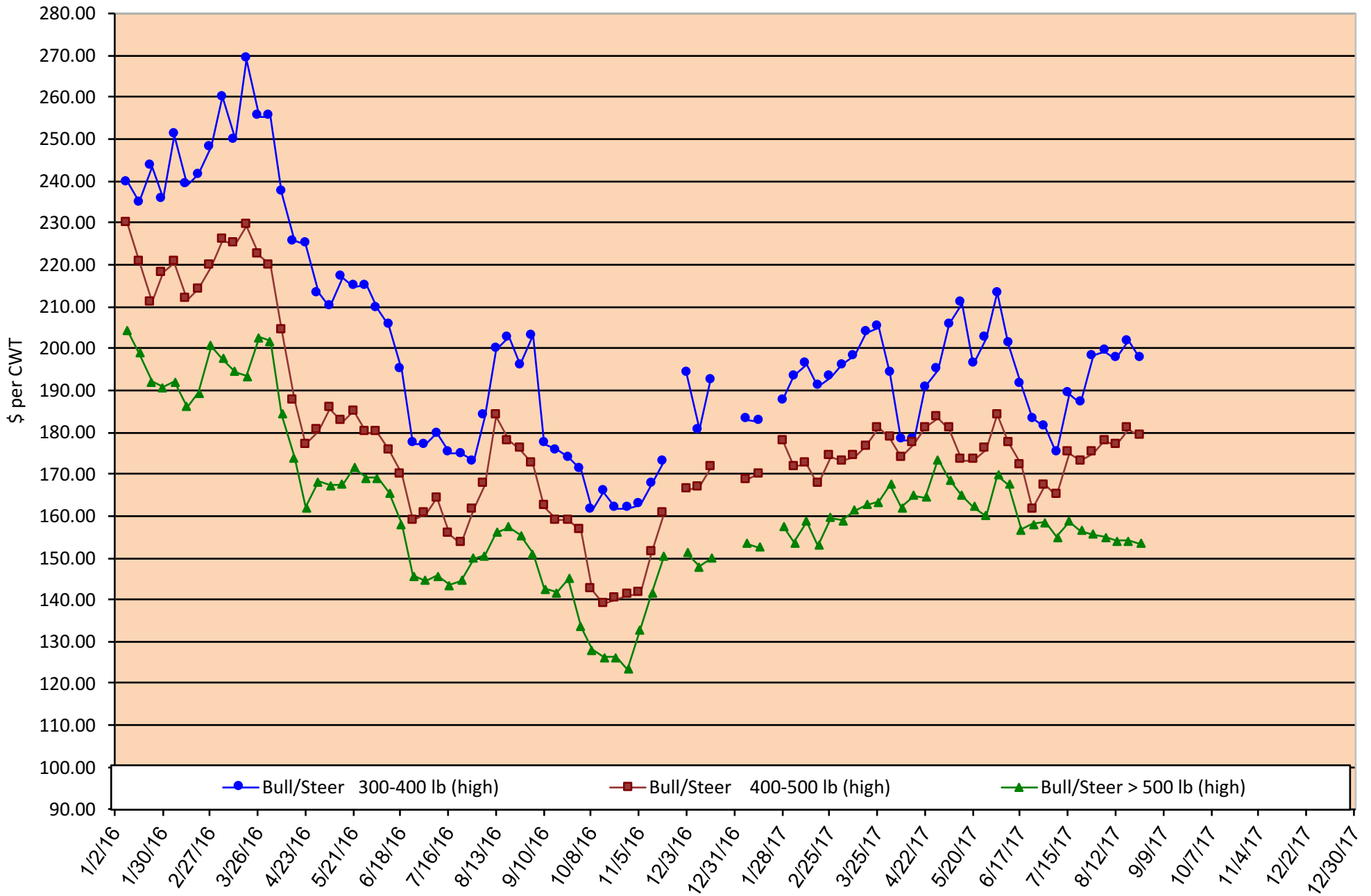

Packer Cow Price Trends

Trend of High and Low Prices Reported for Packer Cows, Average of 3 Central Texas Livestock Auctions

For a weekly email copy of this chart please subscribe at <http://beeffax.tamu.edu> or contact a Texas A&M AgriLife County Extension Agent

Chart created by Dr. Jason Banta, Extension Beef Cattle Specialist

