

Calf Price Trends

Trend of Highest Prices Reported for Various Weight Calves, Average of 3 East Texas Livestock Auctions

For a weekly email copy of this chart please subscribe at <http://beeffax.tamu.edu> or contact a Texas A&M AgriLife County Extension Agent
Chart created by Dr. Jason Banta, Extension Beef Cattle Specialist

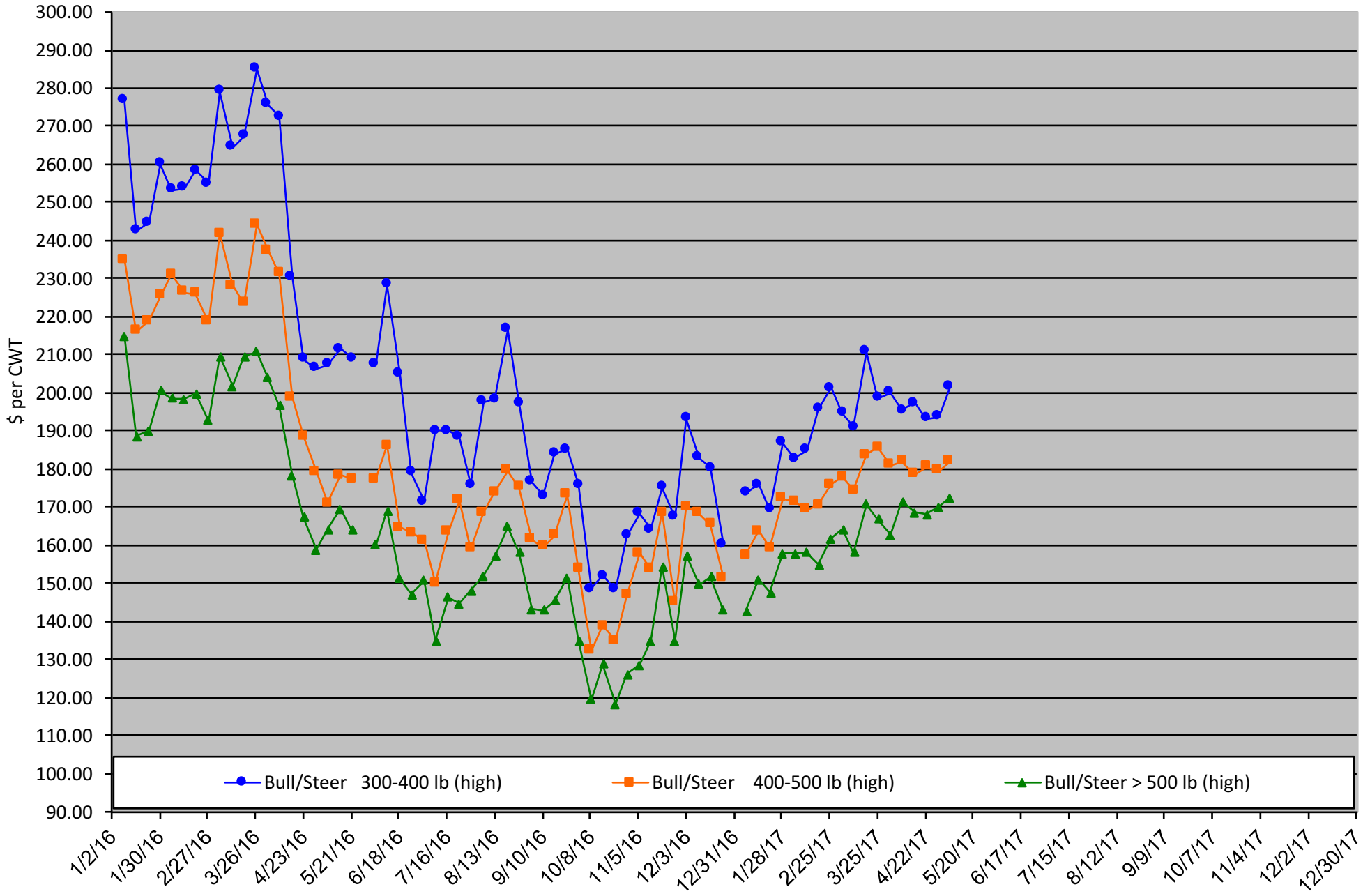

Packer Cow Price Trends

Trend of High and Low Prices Reported for Packer Cows, Average of 3 East Texas Livestock Auctions

For a weekly email copy of this chart please subscribe at <http://beeffax.tamu.edu> or contact a Texas A&M AgriLife County Extension Agent

Chart created by Dr. Jason Banta, Extension Beef Cattle Specialist

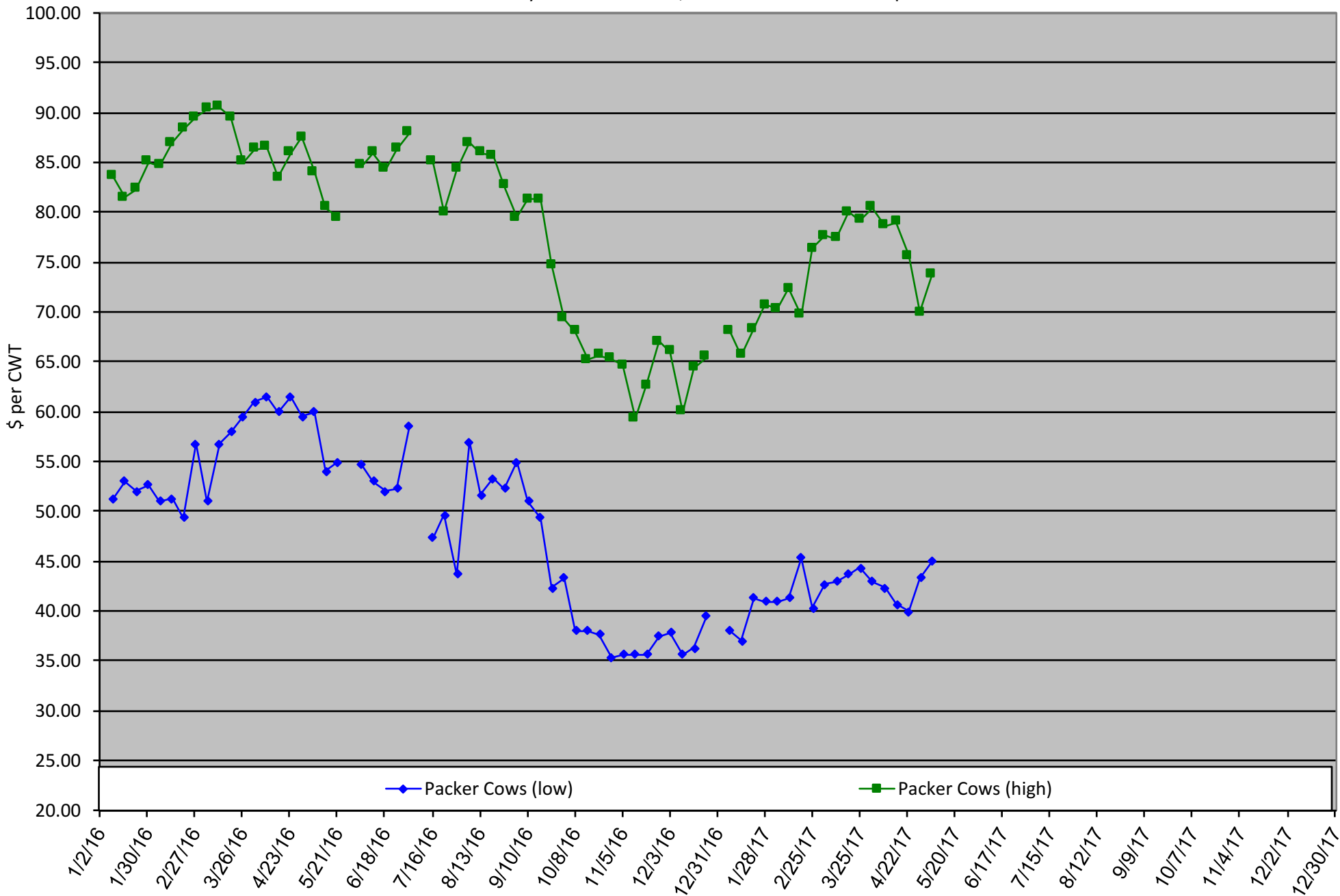

Beef Quality Assurance Training

Friday, July 21, 2017
 McKenzie Memorial United Methodist Church
 1809 S. Donoho Street, Clarksville
www.texasbeefquality.com

Program starts 9:00 am
 Lunch served 12:00
 Conclude around 2:00 pm

No Cost to Attend

Please RSVP to: TSCRA at 800-242-7820
 or Red River County Texas A&M AgriLife Extension at 903-427-3867



Topics Include

- food safety
- cattle and beef quality
- environmental stewardship
- animal handling and well being
- needle and syringe selection
- proper injection technique
- vaccine handling
- residue avoidance

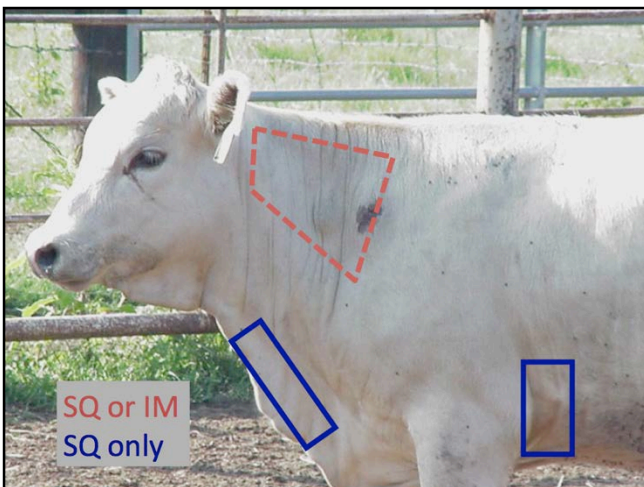

A collaborative effort of:

Program sponsorship provided by:



Beef Quality Assurance Training

Thursday, July 20, 2017
 Landmark Bank Center
 1112 E. California Street, Gainesville
www.texasbeefquality.com

Program starts 9:00 am
 Lunch Served 12:00
 Conclude around 2:00 pm

No Cost to Attend

Please RSVP to: TSCRA at 800-242-7820
 or Cooke County Texas A&M AgriLife Extension at 940-668-5412



Topics Include

- food safety
- cattle and beef quality
- environmental stewardship
- animal handling and well being
- needle and syringe selection
- proper injection technique
- vaccine handling
- residue avoidance

GROUP PROCESSING / TREATMENT MAP
 Select SQ products when possible.
 Never give an injection in the rear leg or top butt.

Group: TBQP Date: Today ID: (Rt. Ear) Lt. Ear: Individual ID
 Booster/Reprocess Date: depends Pen/Pasture #: West Mill
 Class: (S) (H) Bulls / Cows Age: calf Weight: 330 Hd. Processed 65
 Other Management (v): Castrate X Dehorn X Other _____ Crew Bill

Product and Company	Lot or Serial #	Exp. Date	ROA*	Dose	Booster Date	Withdrawal Date
1. CattleMaster 4	1124689		IM	2 ml	Yes	+21 days
2. Ralgro	IR34C		SQ	36 mg		
3. Ivomec	HB172		T	15 ml		+48 days
4. Vision 7	188131		SQ	2 ml	Yes	+21 days
5.						



A collaborative effort of:

Program sponsorship provided by:



Calf Price Trends

Trend of Highest Prices Reported for Various Weight Calves, Average of 3 Central Texas Livestock Auctions

For a weekly email copy of this chart please subscribe at <http://beefax.tamu.edu> or contact a Texas A&M AgriLife County Extension Agent

Chart created by Dr. Jason Banta, Extension Beef Cattle Specialist

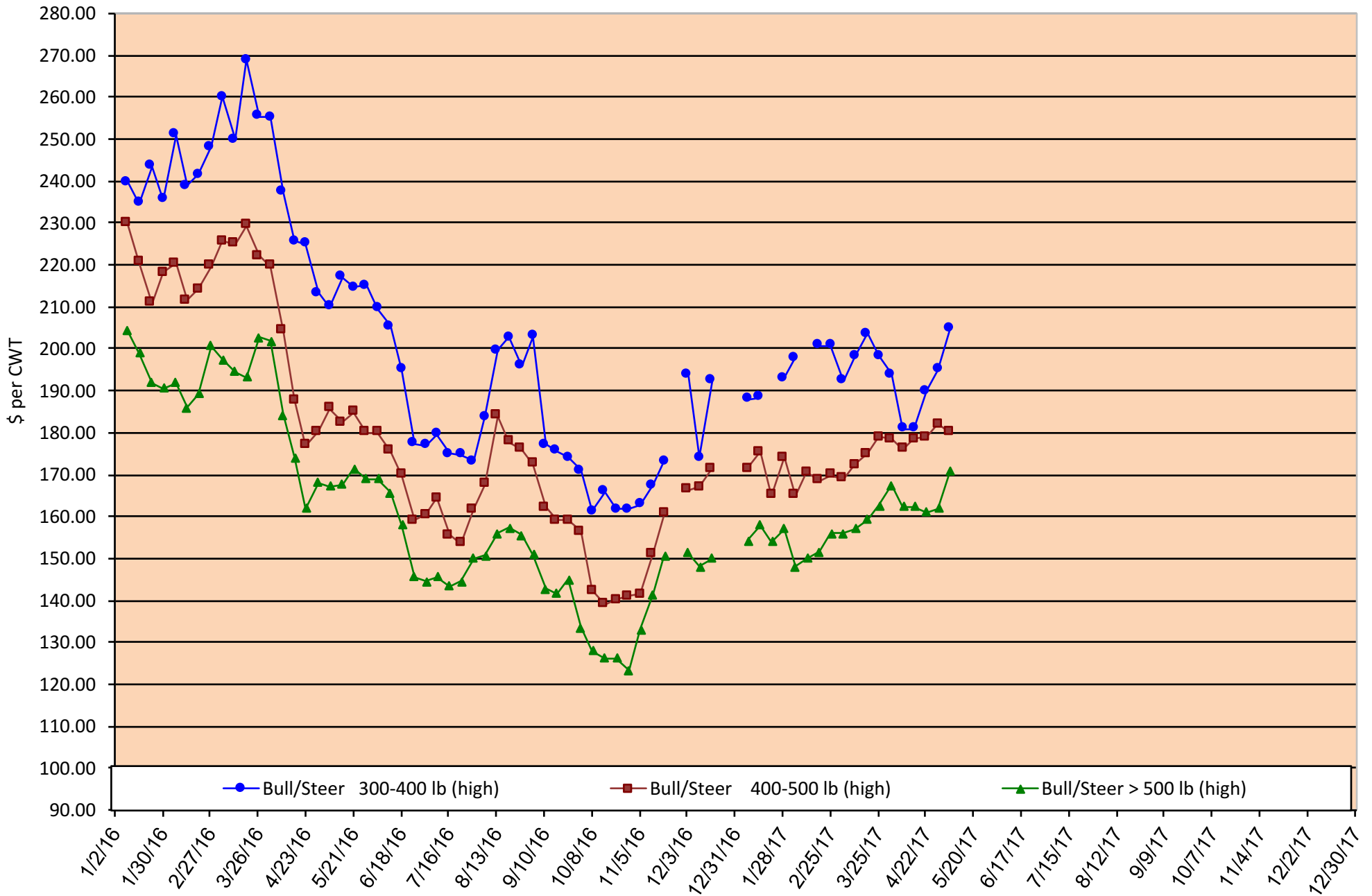

Packer Cow Price Trends

Trend of High and Low Prices Reported for Packer Cows, Average of 3 Central Texas Livestock Auctions

For a weekly email copy of this chart please subscribe at <http://beef.tamu.edu> or contact a Texas A&M AgriLife County Extension Agent

Chart created by Dr. Jason Banta, Extension Beef Cattle Specialist

