

# Calf Price Trends

Trend of Highest Prices Reported for Various Weight Calves, Average of 3 East Texas Livestock Auctions

For a weekly email copy of this chart please subscribe at <http://beeffax.tamu.edu> or contact a Texas A&M AgriLife County Extension Agent  
Chart created by Dr. Jason Banta, Extension Beef Cattle Specialist

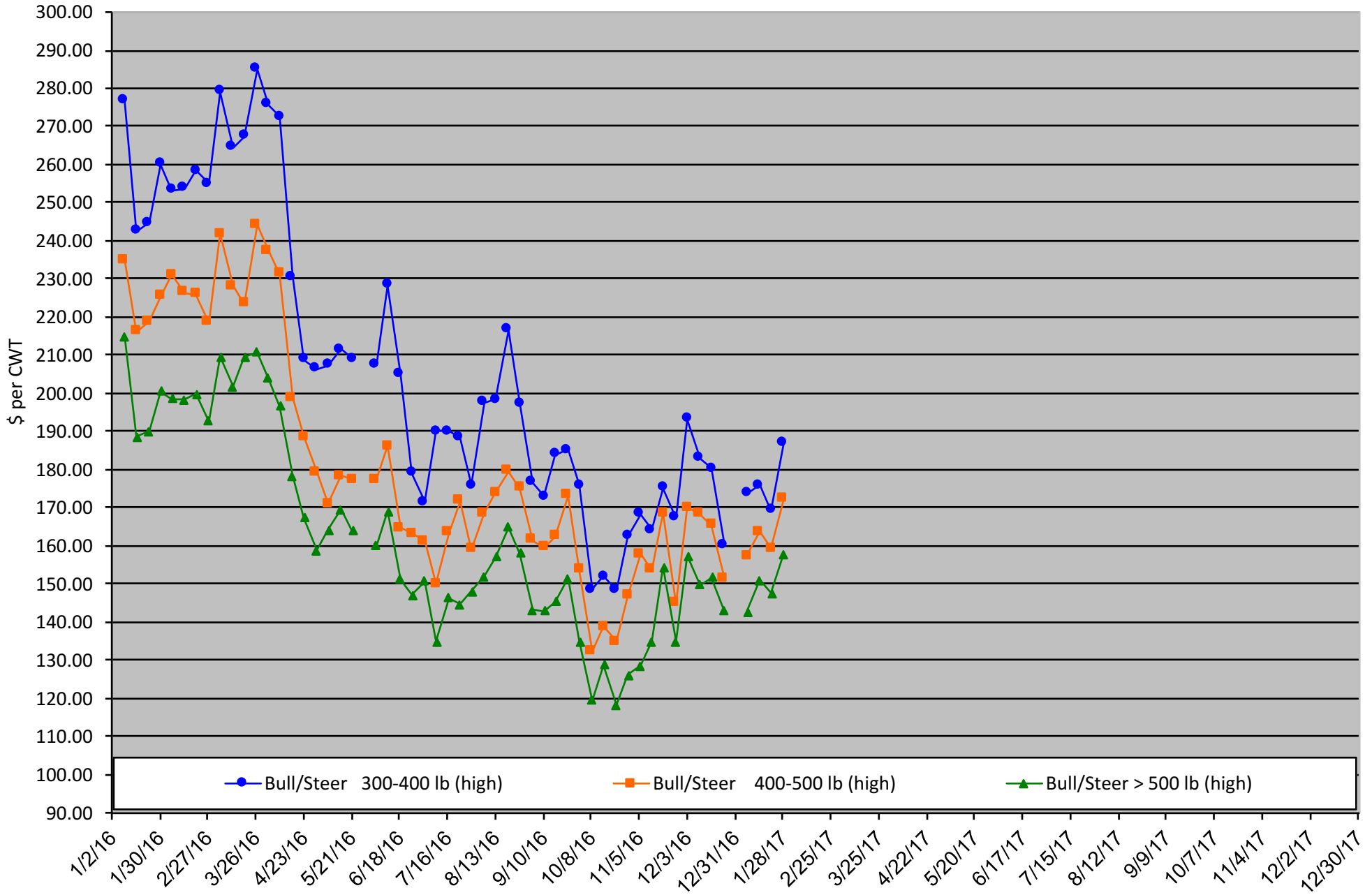

# Packer Cow PriceTrends

Trend of High and Low Prices Reported for Packer Cows, Average of 3 East Texas Livestock Auctions

For a weekly email copy of this chart please subscribe at <http://beeffax.tamu.edu> or contact a Texas A&M AgriLife County Extension Agent

Chart created by Dr. Jason Banta, Extension Beef Cattle Specialist

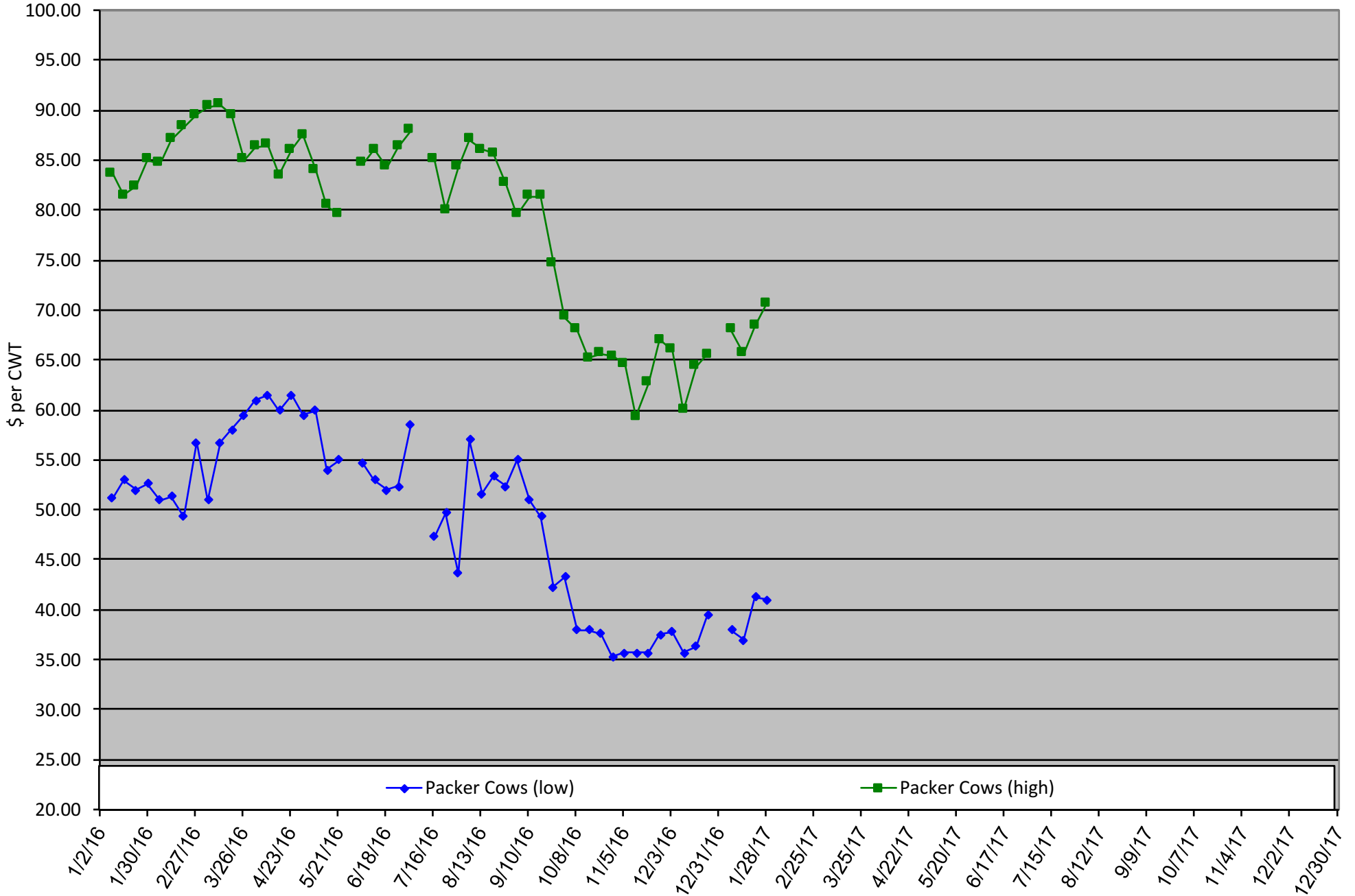

# Calf Price Trends

Trend of **Highest** Prices Reported for Various Weight Calves, **Average of 3 Central Texas Livestock Auctions**

For a weekly email copy of this chart please subscribe at <http://beeffax.tamu.edu> or contact a Texas A&M AgriLife County Extension Agent

Chart created by Dr. Jason Banta, Extension Beef Cattle Specialist

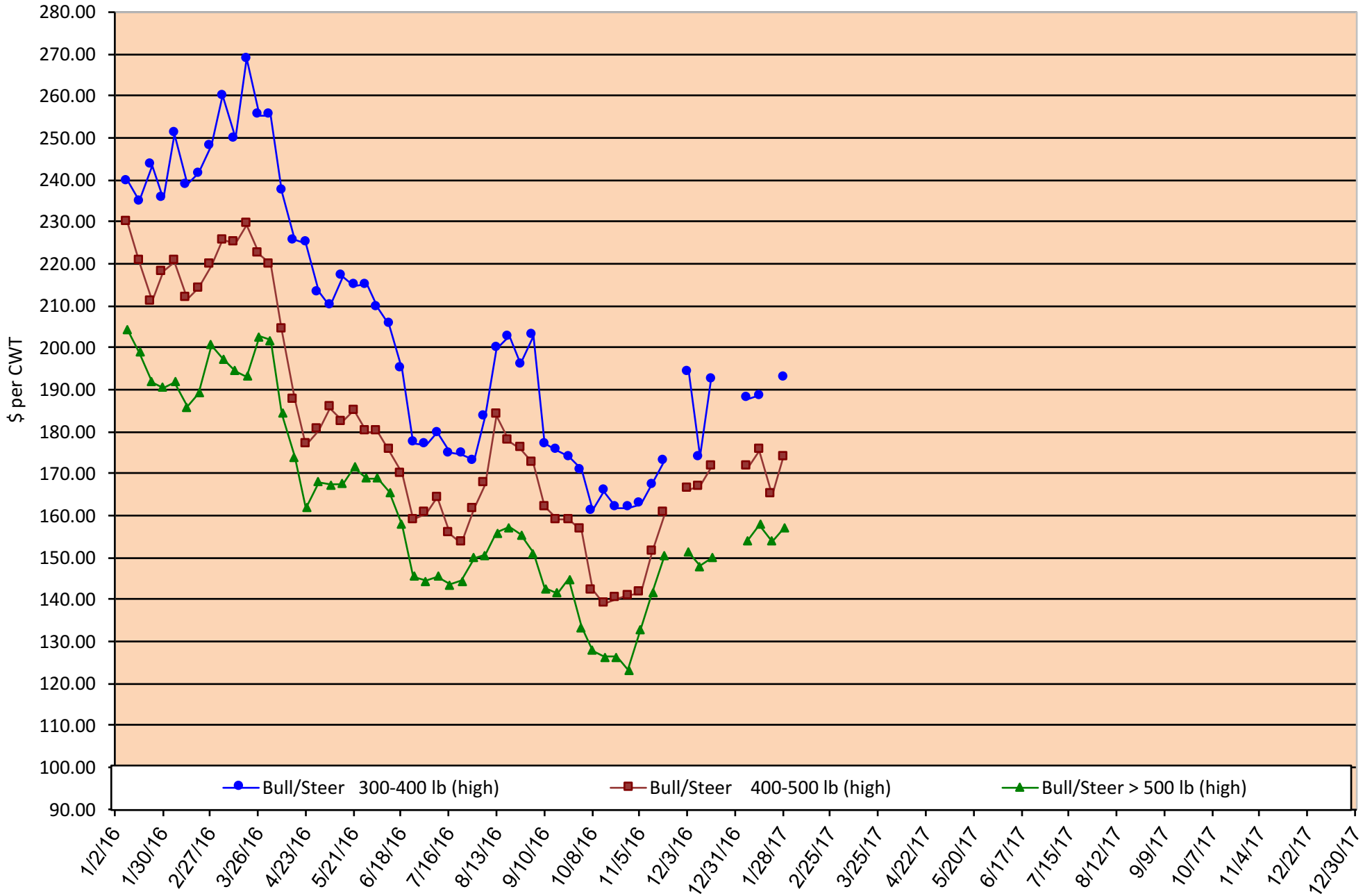

# Packer Cow Price Trends

Trend of High and Low Prices Reported for Packer Cows, Average of 3 Central Texas Livestock Auctions

For a weekly email copy of this chart please subscribe at <http://beeffax.tamu.edu> or contact a Texas A&M AgriLife County Extension Agent

Chart created by Dr. Jason Banta, Extension Beef Cattle Specialist

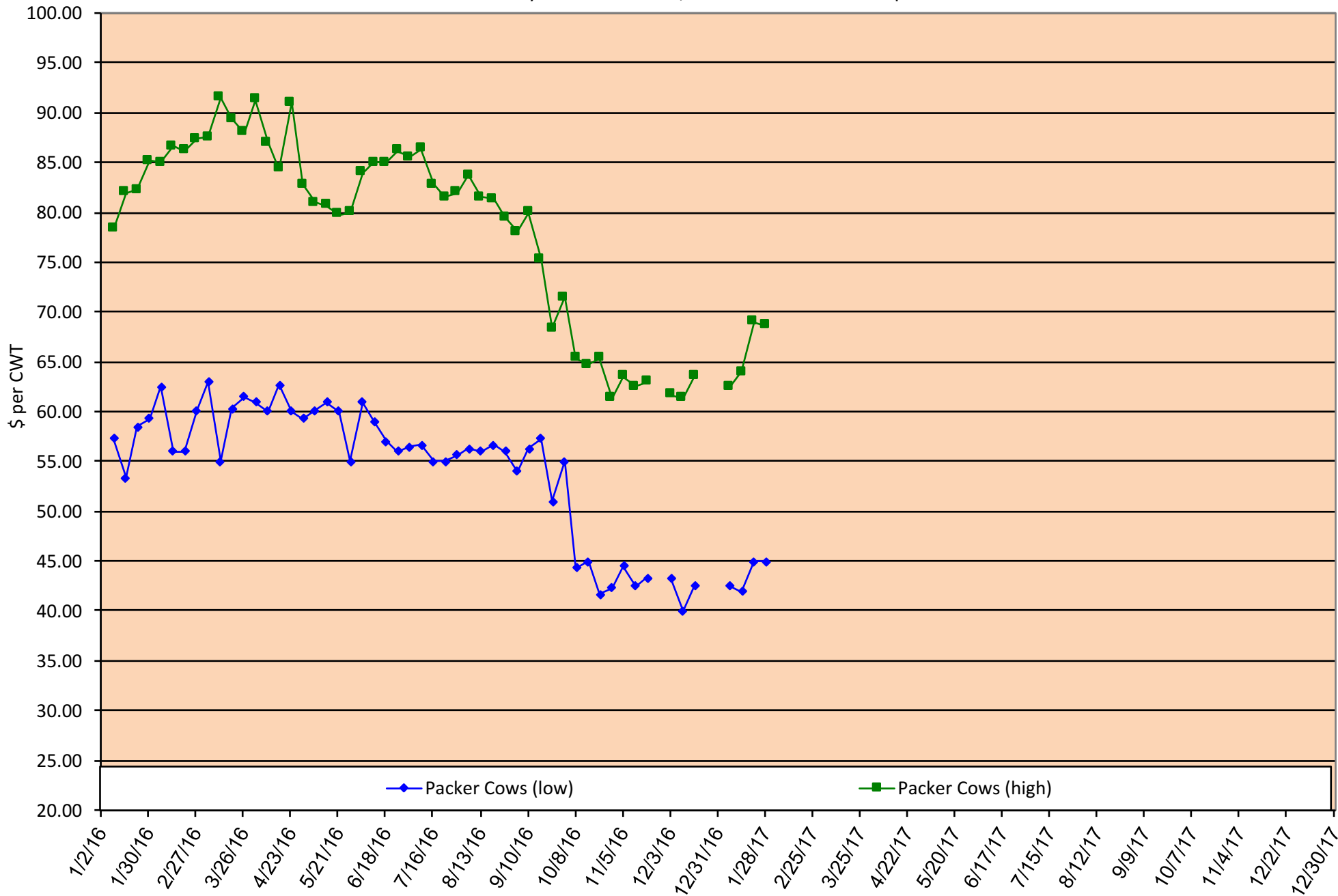

# East Texas Pasture Management Program

Friday, February 17, 2017

Texas A&M AgriLife Research and Extension Center  
1710 N. Hwy 3053, Overton, TX 75684

A herbicide price comparison CD, updated for 2017, will be provided to help you make more economical choices when it comes to selecting a herbicide. **During this half a day program Drs. Vanessa Corriher-Olson, Jason Banta, Mark Matocha and Mr. Chad Cummings will cover the following topics:**

- Effective weed control with weed identification, proper timing and herbicide selection
- Does storage of pesticides impact efficacy?
- How to properly dispose of empty containers and old pesticides
- Using herbicides under trees: Is it possible?
- Save money by understanding active ingredients, residual control and herbicide cost



**Preregister by Feb. 15, 2017: Cost: \$25/ person**  
**On-Site Registration Cost: \$35/person**

(Includes 2017 Herbicide Price Comparison CD)

Register online at: <https://agriliferegister.tamu.edu>;  
or call Extension Conference Services @ 979-845-2604



*5 Pesticide CEUs Available (1 laws, 1 IPM and 3 general)*  
*Course # 0752220*

**12:30 Registration starts**  
**1:00 Program starts**  
**6:00 Adjourn**

*Visit Booths of Local Pesticide and Other Agricultural Companies*

For more information on this program please contact Michelle Sensing @ 903-834-6191.