

Calf Price Trends

Trend of Highest Prices Reported for Various Weight Calves, Average of 3 East Texas Livestock Auctions

For a weekly email copy of this chart please subscribe at <http://beeffax.tamu.edu> or contact a Texas A&M AgriLife County Extension Agent

Chart created by Dr. Jason Banta, Extension Beef Cattle Specialist

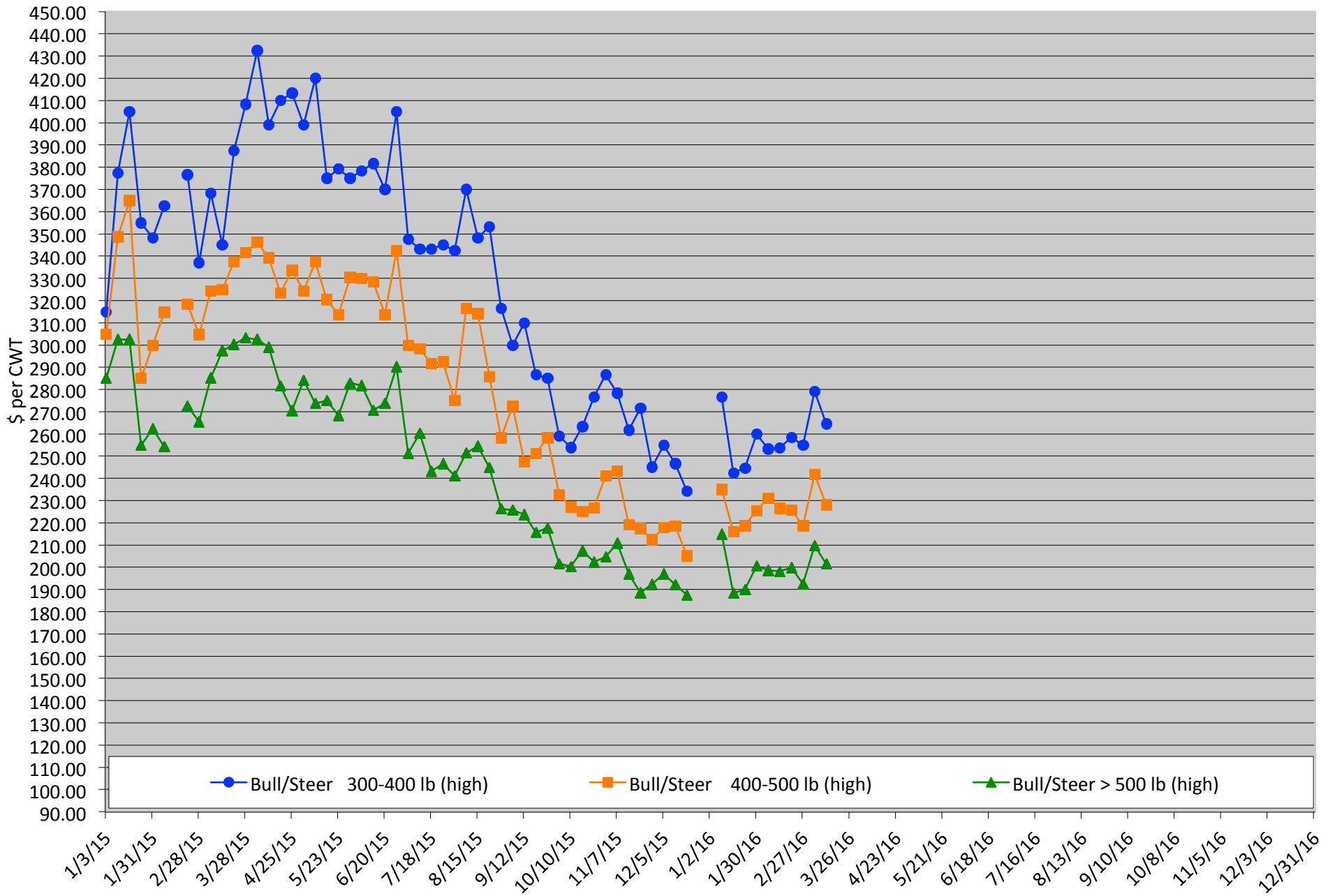

Packer Cow PriceTrends

Trend of High and Low Prices Reported for Packer Cows, Average of 3 East Texas Livestock Auctions

For a weekly email copy of this chart please subscribe at <http://beeffax.tamu.edu> or contact a Texas A&M AgriLife County Extension Agent

Chart created by Dr. Jason Banta, Extension Beef Cattle Specialist

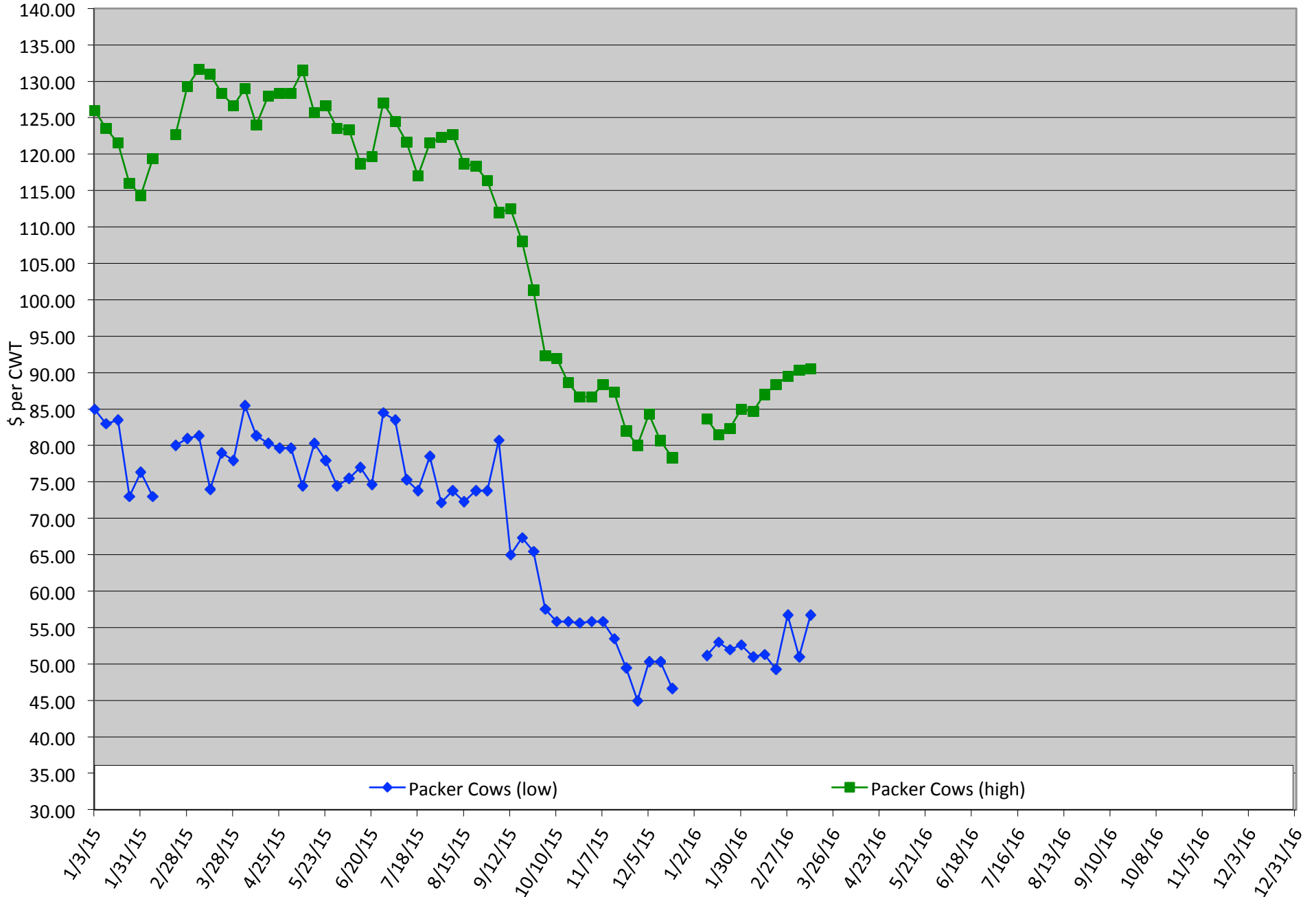

Bull Selection for Commercial and Seedstock Beef Producers

Friday, April 22, 2016

44 FARMS

1945 County Road 227, Cameron, TX

A bull is responsible for 50% of the herd's calf crop and a good bull is an investment that can certainly pay big dividends. This one-day, intensive workshop will discuss applied as well as advanced bull selection techniques and use live animals to aid in visual selection.



Drs. Jason Cleere and Jason Banta will discuss the following topics:

- Cattle Breeds and Breeding Programs
- Visual Selection
- Individual Performance Data, EPDs, and Genetic markers
- Bull Fertility and Bull to Cow Ratios
- Bull care and Management

9:30 Registration starts

10:00 Program starts

12:00 Lunch served

5:00 Adjourn

Register before April 8th: \$60/ person

Register before April 20: \$75/person

Money back guarantee

(Includes lunch and program materials)

Register online at: <https://agriliferegister.tamu.edu>;

or call Extension Conference Services @ 979-845-2604

For more information on this program please contact
Michelle Sensing @ 903-834-6191.



Calf Price Trends

Trend of Highest Prices Reported for Various Weight Calves, Average of 3 Central Texas Livestock Auctions

For a weekly email copy of this chart please subscribe at <http://beefax.tamu.edu> or contact a Texas A&M AgriLife County Extension Agent

Chart created by Dr. Jason Banta, Extension Beef Cattle Specialist

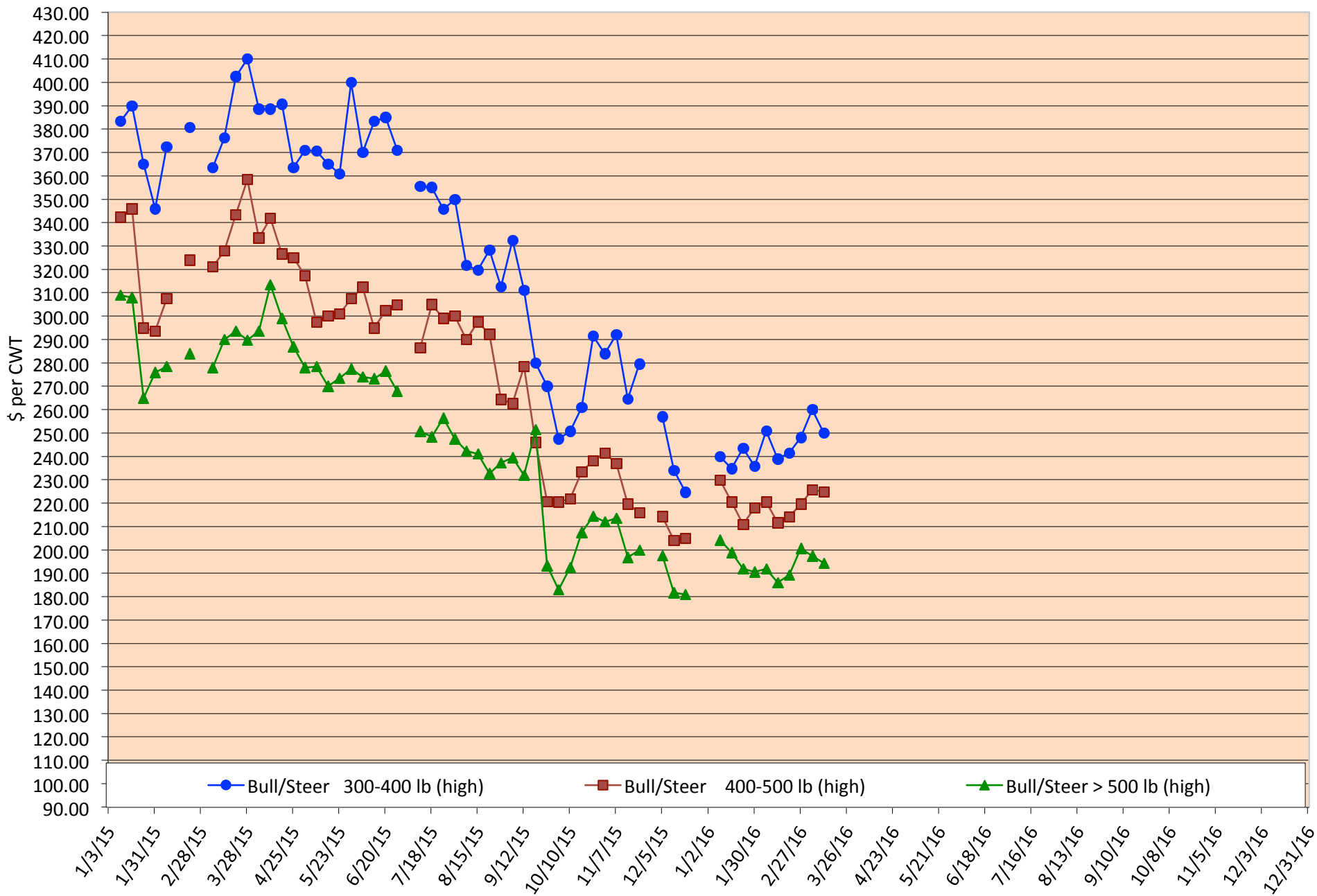

Packer Cow PriceTrends

Trend of High and Low Prices Reported for Packer Cows, Average of 3 Central Texas Livestock Auctions

For a weekly email copy of this chart please subscribe at <http://beeffax.tamu.edu> or contact a Texas A&M AgriLife County Extension Agent

Chart created by Dr. Jason Banta, Extension Beef Cattle Specialist

